WEATHER
Tonight: Becoming Cloudy
Sunday: Periods of Snow

Victoria Times

WEEKEND EDITION
20 cents

89th YEAR, NO. 176 ★★ VICTORIA, B.C., SATURDAY, JANUARY 6, 1973

NOT HER DAY

Sometimes it seems the whole world's out to get you and Mary Ellen Woods can be forgiven for feeling that way Friday.

Her car was hit — three times — by other cars as she drove to work.

Shortly before 8 in the morning she was stopped in a line of traffic on Carey Road when a car turned off Douglas and skidded into hers.

The other driver was apologetic. There was no damage so he drove off.

A moment later when she had advanced a little in the line-up another car swung around the corner and again slid into hers.

That driver felt badly too. There was no damage to speak of so he went on his way.

The 19-year-old clerk with a provincial government agency was feeling a bit shaken by developments so she pulled her near-new car to the curb on Douglas near Hillside, intending to walk to work.

This time a passing car skidded into her front fender causing an estimated $350 damage. It didn't stop.

"I closed my eyes and said, oh no," she recalled. All she remembers of the hit-and-run car is that it is green.

Her insurance agent has told her that the other driver needs to be found so a claim can be launched through his insurance company. While a claim can be made through her insurance, it will force the premium rate up.

City police are investigating.

Mary Ellen and her misused Mini

Hanoi Claims U.S. Broke Bombing Pact

Times News Services

HANOI — U.S. planes have again bombed north of the 20th parallel, despite President Nixon's statement Dec. 30 that the bombing would be curtailed for the peace talks, a North Vietnamese spokesman said today.

A member of the Hanoi foreign ministry said U.S. planes bombed Dong Lai parish, Friday, about 30 miles north of Nixon's 20th parallel cut-off point and 50 miles southwest of Hanoi.

The U.S. Command, however, denied the bombing raid, but some U.S. spokesmen said aerial reconnaissance flights were continuing over the Hanoi area.

It was as a result of Nixon's decision to curtail the bombing that Le Duc Tho left Hanoi Wednesday for Paris where he is due to meet Henry Kissinger on Monday.

Meanwhile, in Washington it was reported that Vietnam war costs, including 12 days of heavy bombing in December, have risen from $1 billion to $2 billion above previous estimates.

The 12-day bombing campaign alone added about $500 million to the cost of the war.

Both the Pentagon and the White House are now concerned with finding a way to pay for these added costs.

Last July, after the North Vietnamese offensive into South Vietnam, the Defence Department raised its estimate of the full cost of the war in fiscal 1973 by $1.1 billion to a total of $7.1 billion. That estimate, however, only ran through Sept. 30. Authoritative defence officials now say operations since then — including the December bombing raids — have added from $1 billion to $2 billion in new costs.

None of the options available to pay for these costs look good at the moment, say Pentagon officials.

In addition to money problem, there was discussion of information problems at the Pentagon Friday.

Defence Secretary Melvin Laird tightened the lid on details of the massive bombing raids last month, claiming that release of such information could upset the Paris peace talks.

"No information will be put out of this building at any time that would possibly jeopardize the success of those negotiations," Laird said. He said that he had ordered his chief spokesmen to "bear that in mind as they disseminate information during the next week or 10 days."

The South Vietnamese command, meanwhile, reported intensified North Vietnamese and Viet Cong attacks in South Vietnam, many of them aimed at villages and towns. At least three civilians were killed and 15 wounded in the latest attacks, it said.

The command reported 106 "enemy-initiated incidents" during the 24 hours ending at 6 a.m. Saigon time today, many of them small-scale.

Family of 16 Loses All

A family of 16, including 11 children, which was scheduled to move today lost all their belongings when an early morning fire destroyed the house they were leaving.

While all the occupants escaped from the older rented home at 3153 Gamma without injury, two city firemen were hurt fighting the blaze.

Fireman George Robertson slipped on ice and injured his shoulder. And Lieut. Cliff Robbins was struck by a falling timber.

"If he hadn't been wearing his helmet he would have been dead," assistant fire chief John Stewart said today.

One of the tenants, Johnny John, said he was awakened about midnight by his sister, Mrs. Greda Thomas. The family escaped through the back of the house as flames roared through the living room and engulfed the whole building.

Firemen, who answered the alarm at 12:06 a.m., estimated loss at about $9,000. Only the shell of the house remained.

Other family members escaping included Mrs. Thomas' children Marlene, 17; Ruth, 15; Erma, 13; Johnny, 12; Clara, 11; Richard 3 and Johnathon, 2.

In addition there were a married son, Norman, 19, and his 16-year-old wife, Vicki; Mrs. Thomas's sister Lorraine, 23, and her children, Anson, 6; Chris, 4, and three-month old Rosemary, a brother, Johnny John, 38, and his 11-year-old son Peter.

City police moved some of the family this morning to their new home at 740 Audley.

Jim Nelson, director of Victoria Rental Aid Service, said today the family was left with just the clothes they are wearing. They lost groceries, all bedding and furniture besides the rest of their clothes.

Donations could be taken directly to 740 Audley, he said.

Tories Slap 'Sweetheart' Tag on NDP

Times News Services

OTTAWA — Opening day ritual out of the way, opposition members of Parliament quickly resumed their customary roles of sniping at the Liberal government and at each other Friday.

The Progressive Conservatives and the New Democratic Party fired their main salvoes at the government and then exchanged a few shots between themselves.

The New Democrats, committed for the present to supporting the minority Liberals were called "sweethearts" and "bedfellows" of the government by jeering Tories.

NDP Leader David Lewis suggested Conservative Leader Robert Stanfield "tell his yahoo friends to be quiet."

The Conservatives, boosted to 107 from 72 members by election gains, gleefully tested their new strength in the question period.

Stanfield tried without success to get from Prime Minister Trudeau a list of bills the government will present to carry out Thursday's throne speech promises.

Outside the House he said the lack of such a list indicates the government "apparently is not very clear on its priorities."

He also sought the presentation dates of Finance Minister Turner's budget and of the tax bills left over from the last Parliament.

Trudeau said government House Leader Allan MacEachen will indicate the nature of some bills next week. Mr. Turner would announce the date of the budget soon.

The Conservative leader also tried in vain to get Turner to say whether the government will revoke a three-per-cent increase in personal income tax scheduled to start Jan. 1.

The finance minister did admit, on questioning by Lewis, that he had discussed with Revenue Minister Robert Stanbury a decision not to increase tax deductions from employee payrolls Jan. 1 until the matter is reviewed.

Stanfield told reporters Lewis was "easily satisfied" when he and the NDP agreed not to vote non-confidence in the government at present.

A Conservative motion of non-confidence will be presented next week. Stanfield said "it will deserve the support of the House" but gave no details.

A combination of PCs with the 31-man NDP group would defeat the government.

The Liberals hold only 109 seats, Social Credit 15 and there are two independents.

In one opening shot Friday, freshman member Petter Reilly (PC—Ottawa West) accused the government of holding Parliament in contempt by releasing the text of the throne speech to reporters in advance of its delivery Thursday afternoon.

Reilly, a political columnist and former broadcaster, demanded an apology and an explanation from the prime minister.

Trudeau said the policy of providing the press with copies of government documents for handling in advance has been in force for at least 20 years.

NEWS BRIEFS

U.S. Retaliates

NEW YORK (AP) — Seven ships carrying Australian goods have been reported tied up in six United States ports as American longshoremen retaliate for an Australian boycott of American shipping. The Australian boycott, called by unions, is in protest of recent American bombing of the Hanoi-Haiphong area of North Vietnam.

Marxist Elated

BRIGHTON, England (UPI) — Dr. Istvan Meszaros, a Marxist philosopher, said today he has won his eight-month fight for a Canadian visa so he can take up an academic post in Toronto. Meszaros said officials at the Canadian High Commission in London told him this week his residence permit would be granted so he can become a senior professor in philosophy at Toronto's York University.

Sailor Confesses

SAN DIEGO, Calif. (AP) — A sailor who admitted he and several other black crewmen planned "to assault passers by" on the aircraft carrier Kitty Hawk has pleaded guilty to assault and rioting but averted punishment by pre-trial agreement.

Airline Bans Guns

COLOGNE (Reuter) — The West German airline Lufthansa announced today that passengers will no longer be able to carry sporting or hunting weapons in the passenger compartment of its aircraft. A statement issued here said that for security reasons, such weapons will have to be specially packed in the luggage hold.

CANCER CAME IN NEW HEART

Washington Post

WASHINGTON — For the first time in the history of heart transplants, a recipient has died of a cancer apparently introduced in his body by the heart he received.

The case was disclosed by the St. Louis University medical centre Friday. An official of the American College of Surgeons called it "unique." No previous heart recipient has succumbed to cancer received from his donor, though it has happened in several cases of kidney transplants.

Vincent Dobelman, 45, was given a new heart at the St. Louis centre Feb. 8. It came from a man who died of a brain tumor but not, so far as the surgeons knew then, from a cancer.

The operation was this centre's first heart transplant. Such transplants had already proved so chancy and donors so difficult to get, that surgeons at most centres had stopped doing them for the present.

Dr. Norman Shumway at Stanford is still doing almost one a month. Shumway and many other surgeons argue that transplants are still worth trying, on a careful basis, in patients who could not live by other means.

QUINTS FAIR IN ILLINOIS

EVANSTON, Ill. (AP) Quintuplets born Friday night to a young couple were in fair condition early today in hospital here. The mother, Lynn Baer, 26, of nearby Northbrook, gave birth to three girls and two boys, the couple's first children. Dr. William Gardner, who is supervising care of the infants said Friday night the babies' lung functions were reasonably good and their breathing more rapid than normal.

Thalidomide Firm Offers $47 Million

LONDON (AP) The parents of Britain's crippled thalidomide children warily welcomed today an offer of about $47 million in compensation from the giant British drug and liquor company that marketed the tranquillizer that brought agony.

The Distillers Co. proposed Friday night to pay about $4.7 million a year for the next decade into a "charitable fund" for the deformed children.

That was exactly the amount the parents had demanded. But one niggling doubt remained: How will the money be shared out?

London art dealer David Mason, leader of the parents' pressure group who now is in the United States mobilizing support for a planned boycott there of Distillers products, said:

"It's a much more realistic offer, but I'm worried about accepting any deal that involves a charitable trust. It is not acceptable if it involves a means test."

A "means test" would involve assessing the parents' finances to determine how much should be awarded to their children.

Parents insisted when they rejected Distillers' two previous offers that their children should be given money on the basis of their deformities rather than the size of their parents' bank accounts.

However, there was hope the deal, four times more than Distillers' previous offer, would be accepted by the parents and end the years of agony.

The chief charity commissioner, Thomas Green, commented: "The deeds of a charity trust need not necessarily involve a means test. In this case, I don't anticipate any difficulties."

But as the parents considered the deal, Distillers said bluntly it was the company's "final offer". The company has always denied negligence or legal liability.

Distillers said that it would set up the trust as soon as the majority of parents accepted the offer.

The company also promised an immediate payment of about $11,750 to each family, including the parents of thalidomide victims who accepted smaller settlements in 1968 before the big thalidomide crusade got going.

'Uncertain Future' Seen in B.C.

VANCOUVER (CP) — William Hamilton, chairman of the Employers' Council of British Columbia, expressed concern in a statement prepared for release today about the province's economic future under the recently-elected New Democratic Party government and warned that proposed increases in corporation income taxes would weaken productivity and ultimately depress living standards in B.C.

"We face an uncertain future in British Columbia. For the first time in North American history, a prosperous, industrialized, resource-oriented province is firmly within the control of a socialist government," Hamilton said in a speech prepared for the annual convocation ceremony of the B.C. Institute of Chartered Accountants.

"There is a wide variety of opinion within the business community concerning what this will mean to the broad economic future of the province. Perhaps, as some like to believe, a resource-rich province such as British Columbia can afford a taste of socialism better than most places," he said.

But "every time you pile more taxes on a company, you reduce the capacity of that company to market its products, to enlarge its plant, to increase and broaden its production, to employ more people, to pay higher wages."

Business and industry are constantly being chided to accept greater social and environmental responsibilities, and are increasingly doing so, Hamilton told the 75 graduating accountants.

"But government must also recognize and acknowledge, however reluctantly, that it has financial as well as social and environmental responsibilities."

He suggested that Premier Dave Barrett commission a study of financial priorities and realities and recommended the establishment of an economic council of B.C.

"Taxes above a certain equitable level can burden and even bankrupt a whole economy, not just financially, but also in the sense that they stifle and eventually kill entrepreneurial enterprise."

Hamilton said the NDP's pre-election proposal to raise the current 10 per cent corporate income tax, collected under the federal-provincial collection agreement, "would have obvious deleterious effects on the competitiveness of our industries."

"At the moment, I doubt that our business community and the government are going to see eye-to-eye on taxation policy. While the government will be viewing it from the standpoints of idealism and 'anti-corporate bumishness,' business will be arguing from the hard school of experience and bottom line on the balance sheet.

"And both at times will be arguing without adequate facts, because until now we have had no provincial vehicle similar to the economic activity and more long-term benefits for our people, our society and our economy that if the same million is spent by a government."

"I submit that provincial taxation policy . . . can make or break the whole economic picture because, more than in almost any other province, our economy is one of harvesting and processing raw materials such as forest products, which must then be sold on the markets of the world in competition with all other areas.

"It is a fact of life that many of our mines exist, operate and generate considerable employment only because the existing tax policy has made it economic to mine low-grade ore ore which would not be economic to mine if taxes were heavier."

INDEX

	Page
Births, Deaths	32
Books	16
Church	30
Classified	32-42
Entertainment	14, 15
Family Section	22-25
Finance	6-8
Gardening	13
Sports	10-12
Travel	17-19
TV, Radio	33

U.S. Impotent To Override Nixon on War

By SPENCER RICH
Washington Post
(An Analysis)

WASHINGTON — Despite mounting anti-war furor on Capitol Hill, it may be virtually impossible for congress to legislate an end to the war.

It can pressure the president, impair his prestige, signal to the world that the congress of the United States repudiates his policies.

But any legislation imposing a binding legal requirement for an immediate pullout from Vietnam faces tremendous legal and procedural obstacles.

Any binding legislation — either a cutoff of Indochina funds or a flat directive to the president to get out — must take the form of a bill, or an amendment to a bill, that must pass both chambers of congress and be signed into law by the president.

In the Senate, which has already passed fund-cutoff proposals only to see them die in the House, Republicans have the weapon of mounting a filibuster against the legislation.

Recalling that a block of GOP senators filibustered an anti-war amendment for nearly two months during the Cambodia operation three years ago, a top GOP aide said Friday, "we may talk again for as long as it takes to get out of Vietnam."

Even if it should come to a vote, there is no certainty that a really tough, unequivocal Indochina pullout amendement can pass both the senate and house. A fund cutoff contingent on North Vietnamese release of prisoners squeezed through the Senate by only a 50 to 47 vote last year; a similar house amendment was defeated last Aug. 10, 229 to 177.

Even if it should pass both chambers this year, the end-the-war proposal could be vetoed by the president. It would then take a two-thirds vote of each chamber to override the veto. But in the forseeable future, achieving a two-thirds majority is politically impossible.

Nevertheless, if this should somehow happen, the president still wouldn't be legally cornered — at least not absolutely.

Any immediate fund cutoff able to muster the votes to pass would almost surely contain some precondition on release of prisoners and the safe withdrawal of U.S. forces.

Since the release of U.S. prisoners by Hanoi is one of the key issues in the current ceasefire negotiations, "end-the-war" amendements tied to that condition would be moot as long as the negotiations are unresolved.

While trying to fulfill the prisoner-release condition, the president can also seek to obtain other concessions from the North Vietnamese and can also continue U.S. military involvement.

If the obstacles to congress succeeding in legislating an end to the war are so great, what's the point of all the effort, Democratic caucus declarations, and foreign relations committee plans to take up fund cutoff legislation?

The real objective is political impact on the president.

A majority vote in both chambers to cut off funds for the war without further guarantees to South Vietnam would be a repudiation of the president's policies.

The rebuff would be all the sharper because, with many southern Democrats still backing the president's position, the fund cutoff could be achieved only with substantial GOP defections.

It would signal that despite the president's enormous power to sway public opinion, a majority of congres had decided, after soundings at home and searchings of conscience, that a substantial majority of the public favored an immediate end of the war, come what may.

That is the kind of signal presidents usually listen to. And that is why critics of the war are pressing ahead with their fund cutoff proposals despite all the procedural obstacles.

HOUSING SOLUTION REJECTED

City council can't continue "shoving welfare families into complexes like cattle" or allowing slums to grow in Victoria, Jim Nelson, director of the Victoria Rental Aid Society, said today.

'Of the 171 welfare families I surveyed," Nelson said, "95 per cent said they wanted to live in single family dwellings."

Nelson was commenting on remarks Friday by Mayor Peter Pollen, who said one of city council's top priorities this year will be provision of adequate housing for young families.

Pollen said there is almost a complete lack of accommodation for young families is Victoria and added he is thinking "more in terms of low or medium density apartments and townhouses."

Nelson said he agreed that Pollen had spotlighted the greatest problem but disagreed with his solution.

He said poor families had a choice between living in complexes "like a bunch of cattle," or moving back to slums.

"On Oct. 25, 1949, city council passed a by-aw to stop landlords from turning their property into slums — what have they been doing about it ever since?" Nelson asked.

"I don't think council is even aware of the bylaw."

Nelson said he believed it would be possible to provide single family dwellings at not unreasonable costs.

"The only tradesmen needed to build houses are plumbers and electricians and all the workers on welfare could do the building part," he said.

"Families want their own front yard and picket fence around it to keep the kids in," Nelson said. "It would cut down on juvenile delinquency."

Pollen also said he felt homeownership by young families would add a sense of stability to the community.

He would not disclose details of the administrative changes needed to begin the city's involvement in housing matters but more specific plans are expected to be announced in his inaugural address at Monday's council meeting.

Smoking Education Week Scheduled

Mayor Peter Pollen — who admits he hasn't quite kept his New Year's resolution to quit smoking—has proclaimed "Education on Smoking Week" to begin in Victoria on Monday.

"It's a terrible habit," Pollen said today.

"But I'm going to quit for sure," he added.

In proclaiming the special week, the mayor urged "parents, voluntary and official health agencies, public, parochial and private schools, medical societies, PTAs, hospitals, businesses and industries to join forces beginning this week to intensify their efforts in the smoking education program."

Things to do about smoking, according to the proclamation are:

—learn to smoke less hazardously, i.e. smoke less.

—try various methods of quitting smoking to find the right one for you.

HEATH SAYS SALUD as he downs a goblet of sherry at the Spanish tourist board's booth in the annual boat show at London. Britain's prime minister's hobby is sailing, and he is one of the regular visitors at the show.

Report Urges Consultant For Physical Education

A report to Greater Victoria school board on improving physical education in elementary schools calls for hiring of a $16,500 per year consultant and five $9,000 per year specialists, along with general increases in P.E. budgets.

Board vice-president Walter Donald says the report will trigger discussion about whether P.E. instructors need to be certificated schoolteachers, and "hard talk" about where the money will be found.

"The gymnastics program in our schools, particularly elementary schools, is not adequate, and I'm quite sure the trustees will look very sympathetically at any proposals for upgrading it," Donald said. "But if the aim is to get the job done, do the teachers need to be certificated?"

"Most Olympic stars may teach gym but they are not certificated," Donald said.

The report was commissioned by the board and drawn up by Hillcrest school principal D. G. Henderson during a special leave.

It comes up for discussion Monday before the board's instruction-curriculum committee.

It lists eight budget priorities which will cost $107,000 for 1973. Top priority is listed as the hiring of the consultant and the specialists.

PEETZ SKI

STOPPING SMOKING YOUR NEW YEAR'S RESOLUTION?
We will help NOW
5-DAY PLAN TO STOP SMOKING
Starts Monday at 7:30 p.m.
Information 384-9911
health education centre
3019 SHAKESPEARE STREET

Liverpool Edges West Ham 1-0

LONDON (Reuter) — Liverpool maintained its relentless pursuit of the English League soccer championship with a 1-0 away victory over West Ham United today while second-place Arsenal beat bottom club Manchester United 3-1.

Kevin Keegan headed the 74th minute goal which extended Liverpool's unbeaten run to eight matches and gave it a points total of 40 — three more than Arsenal.

ENGLISH LEAGUE
Division I
Arsenal 3, Man. United 1.
Coventry 3, Leicester 2.
Crystal P. vs. Birmingham Ppd.
Derby 1, Norwich 0.
Everton 2, Stoke 0.
Ipswich 1, Newcastle 0.
Leeds 2, Tottenham 1.
Manchester vs. Chelsea Ppd.
Sheffield U. 3, West Brom. 0.
West Ham. 0, Liverpool 1.
West Ham. 0, Liverpool 1.
Wolverhampton 0, Southampton 1.

Division II
Aston Villa 0, Burnley 3.
Blackpool vs. Cardiff Ppd.
Bristol City 3, Swindon 0.
Carlisle 0, Huddersfield 0.
Fulham 2, Middlesbrough 1.
Hull City 1, Sheffield W. 1.
Luton 1, Orient 1.
Oxford 1, Notts F. 0.
Portsmouth 1, Millwall 1.
Queen's Pk. R. 3, Preston 0.
Sunderland 4, Brighton 0.

Division III
Blackburn 2, Brentford 1.
Bournemouth 3, Watford 0.
Grimsby 2, Bristol R. 0.
Notts C. 1, York 0.
Oldham 2, Bolton 0.
Swansea 1, Southend U. 1.
Wrexham 1, Scunthorpe 2.
Halifax vs. Shrewsbury Ppd.
Plymouth vs. Chesterfield Ppd.
Port Vale vs. Rotherham Ppd.

Division IV
Allershot 0, Lincoln 0.
Barnsley 1, Stockport 3.
Bury vs. Reading Ppd.
Crew 2, Workington 0.
Darlington 0, Southport 7.
Doncaster 0, Cambridge 0.
Exeter 4, Mansfield 2.
Hartlepool 1, Torquay 0.
Hereford 1, Bradford 0.
Newport 1, Colchester 0.
Northampton 2, Gillingham 1.
Peterborough 2, Chester 2.

SCOTTISH LEAGUE
Division I
Airdrie vs. Falkirk Ppd.
Arbroath 2, Partick 1.
Dumbarton 0, Hearts 2.
Dundee 3, Dundee U 0.
Hibernian 1, East Fife 0.
Kilmarnock 1, Motherwell 0.
Morton 1, Ayr 1.
Rangers 2, Celtic 1.
St. Johnstone vs. Aberdeen Ppd.

Division II
Brechin 5, Albion 1.
Clyde 4, Queen of S. 1.
Dunfermline 1, St. Mirrren 1.
E. Stirling 2, Alloa 0.
Hamilton 3, Cowdenbeath 0.
Raith vs. Clydebank Ppd.
Stenhousemuir 3, Forfar 1.
Stirling A. 2, Berwick 0.
Stranraer 3, Queen's Pk. 1.

IRISH LEAGUE
Bangor 6, Larne 0.
Coleraine vs. Cliftonville Ppd.
Crusaders 3, Ballymena 0.
Glentoran 4, Glenavon 0.
Linfield 2, Distillery 0.
Portadown 1, Ards 1.

10-YEAR TERM

VANCOUVER (CP) — Judge J. J. Anderson sentenced Ronald Thomas Bennetts, 27, of Duncan to 10 years in prison Friday.

Bennetts pleaded guilty to four bank holdups, 11 charges of false pretences and three charges of fraud.

WE ARE MOVING

EATON AD BRINGS FINE

TORONTO (CP) — T Eaton Co. Ltd. was fined $1,000 Friday after it pleaded guilty to a charge of misleading advertising under the Combines Investigation Act.

The federal department of consumer and corporate affairs laid the charge in connection with a full-page ad in the Toronto Star May 1, when a sofa and chair were advertised as on sale for $389.95 with the regular price listed as $609.50.

Court was told that the highest the set had sold for was $489.75. Defence lawyer Robert Carter said that the reason the price was judged at $609.50 was due to a miscalculation.

Judge Crawford Guest handed down the maximum fine as a safeguard against similar advertising mistakes.

the weather

An upper level weather system will move southward along the B.C. coast tonight and Sunday. It is a little stronger than previously forecast and is expected to bring a band of cloud and occasional light snow to the south coast on Sunday. No significant amount of snow is forecast. Only a light dusting of snow will fall over the lower mainland although at higher elevations there could be up to an inch or two late on Sunday. Temperatures will remain cold.

DOMINION PUBLIC WEATHER OFFICE
5 A.M. FORECASTS
Valid until Midnight Sunday

Greater Victoria: Today, sunny with a few cloudy periods and continuing cold. Gusty northeast winds in some areas. Sunday, sunny, clouding over by noon. Occasional light snow in the afternoon and evening. Lows tonight near 20, highs Sunday near freezing.

North and West Vancouver Island: Today, sunny with a few cloudy periods and continuing cold. Sunday, sunny, clouding over during the morning. A few snow flurries during the afternoon and evening. Lows tonight 20 to 25, highs Sunday mid-thirties.

Greater Vancouver: Today, Sunny and cold with brisk northeast winds in mainland inlets and valleys. Sunday, sunny, becoming cloudy by noon. Occasional light snow in the afternoon and evening. Lows tonight near 20. Highs Sunday near freezing.

TEMPERATURES

	Max.	Min.	Prcp.
Yesterday			
Victoria	30	25	
Normal	44	36	
One Year Ago			
Victoria	44	39	.02
Across the Continent			
St. John's	31	27	.42
Halifax	39	19	
Montreal	34	6	.03
Ottawa	34	9	.30
Toronto	31	1	
North Bay	28	20	
Churchill	15	21	
The Pas	18	35	
Thunder Bay	1	23	
Kenora	13	27	
Winnipeg	21	33	
Brandon	14	31	
Regina	9	24	
Saskatoon	19	32	
Pr. Albert	24	44	
N. Battleford	11	25	
Swift Current	5	18	
Medicine Hat	0	16	
Lethbridge	8	12	.01
Calgary	8	9	.02
Edmonton	4	16	.02
Penticton	16	5	
Cranbrook	6	17	.01
Castlegar	16	9	
Vancouver	29	14	
Prince Rupert	32	15	
Prince George	8	25	trace
Mackenzie	1	22	
Nanaimo	32	10	
Kamloops	10	5	
Revelstoke	9	12	
Blue River	3	25	
Peace River	10	1	
Whitehorse	4	41	
Fort St. John	19	9	

U.S. temperatures: Anchorage 24, 19; Detroit 26, 11; Chicago 17, 9; New York 42, 25; Seattle 32, 16; Spokane 18, 4; Portland 37, 27; San Francisco 53, 41; Los Angeles 62, 40.

World Temperatures: Rome 59, 45; Paris 41, 32; London 46, 37; Berlin 37, 32; Amsterdam 41, 37; Brussels 37, 34; Madrid 52, 27; Moscow 37, 32; Tokyo 54, 37.

CITY'S WEATHER RECORD

Sunshine, Dec.	22.4 hrs.
Last Dec.	13.1 hrs.
Normal (30 years)	9.0 hrs.
Sunshine	
Sunshine, Jan.	22.4 hrs.
Last Jan.	13.1 hrs.
Normal (30 years)	9.0 hrs.
Sunshine, 1973	22.4 hrs.
Last Year	13.1 hrs.
Normal (30 years)	9.0 hrs.
Precipitation, Jan.	.61 ins.
Last Jan.	.04 ins.
Normal (30years)	.84 ins.
Precipitation, 1973	.61 ins.
Last Year	.0 ins.
Normal (30 years)	.84 ins.

Sunrise 08:05 Sunset 16:34

Sunrise, Sunset Sunday
Pacific Standard Time / Daylight

Sunrise 08:05; Sunset 16:34.

TIDES AT VICTORIA HARBOUR

	Time	Ht.	Time	Ht.	Time	Ht.	Time	Ht.
	H.M.	Ft.	H.M.	Ft.	H.M.	Ft.	H.M.	Ft.
7	07.50	8.7	10.45	8.2	13.40	8.6	22.55	2.3
8	07.45	8.7	11.45	7.6	14.30	7.9	23.25	2.9
9	07.20	8.8	12.50	6.8	16.50	7.0	23.55	3.7

TIDES AT FULFORD HARBOUR

	Time	Ht.	Time	Ht.	Time	Ht.	Time	Ht.
	H.M.	Ft.	H.M.	Ft.	H.M.	Ft.	H.M.	Ft.
7	08.05	11.9	13.50	9.1	16.40	9.5		
8	00.25	2.7	08.20	11.9	14.40	8.3	18.10	8.8
9	00.55	3.5	08.40	11.9	15.20	7.2	19.20	8.1

Let us show you how you can read almost as fast as you think!

Most people don't believe this. For years people have passed along an archaic method of reading . . . and thought it was the only one!

Then researchers, Evelyn Wood and others, discovered that the ability to read at "thinking speeds" was not only possible, but could be taught . . . and so DYNAMIC READING began!

PARTICIPATE IN AN ACTUAL READING DYNAMICS LESSON
AT A SPECIAL ONE-HOUR PRESENTATION.
THERE IS NO COST OR OBLIGATION!

Schedule of Mini-Lessons:
- Wednesday, January 10 7:30 p.m.
  Sprott-Shaw College of Business
  1012 Douglas Street
- Thursday, January 11 7:30 p.m.
  Sprott-Shaw College of Business
  1012 Douglas Street

Here are some of the skills that are taught in the Reading Dynamics Course:
- How to read without hearing and saying all the words
- How to read more than one word at a time
- How to see and understand words out of order
- How to read with purpose
- How to find the thought in a paragraph
- How to remember what you read
- How to read smoothly down the page as well as from left to right
- How to adjust your speed to different kinds of material—that is, to be a flexible reader
- How to use your hand to pace your reading
- How to preview a book
- How to read newspapers and magazines
- How to read technical material — journals, texts, reports
- How to read classics and conceptual material
- How to make permanent recall records
- How to take lecture notes
- How to study for a test
- How to stabilize your speed and comprehension
- How to review material

READ THESE COMMENTS BY TWO OF OUR B.C. GRADUATES

CLARA CAROTENUTO
"I'm a secretary and I find that the Evelyn Wood Reading Dynamics course has increased both my reading speed and comprehension by a degree I wouldn't have believed possible! It's great for both leisure reading and study."

CLARA CAROTENUTO

ERIC A. FAULKS
"I have increased my reading speed more than 4 times and improved my comprehension. I have drastically improved my marks in night school courses and I attribute this improvement directly to the Evelyn Wood Reading Dynamics skills that I have learned."

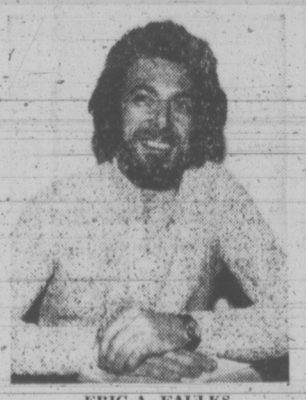

ERIC A. FAULKS

CALL 384-8121 FOR FURTHER INFORMATION
Evelyn Wood Reading Dynamics
Sponsored by Dynamic Learning Centre (B.C.) Ltd.,
Sprott-Shaw College of Business
1012 DOUGLAS STREET

Evelyn Wood Reading Dynamics
Sprott-Shaw College of Business
1012 Douglas Street
I'd be interested in reading your literature about Evelyn Wood Reading Dynamics. Please mail it to me, at no cost or obligation.
Name
Address
City and Province Telephone

DOUGLAS TIFFS 'EXAGGERATED'

OTTAWA (CP) — T. C. Douglas described Friday as "somewhat colorful and exaggerated" a report on incidents involving himself and his wife while they were in Jamaica last month.

Douglas, 68, who issued a short statement about the item by The Canadian Press, declined to specify exaggerations, but said the story was a "highly colored" version of what actually took place.

He said his main concern was for the Jamaican tourist industry and the reflection cast on it by the report.

The story quoted a spokesman for Douglas in Nanaimo, as saying the former NDP leader had a series of escapades with would-be muggers and burglars.

Outfall Bacteria Left to Nature, Gulls

The B.C. pollution control branch Friday released its findings on the effectiveness of the Macaulay Point outfall but refused to say whether pollution has been stemmed in the area.

A brief press release on the University of Victoria monitoring program gives only a summation of the findings. They are all technical in nature and draw no broad conclusions about the possible effect on human health.

In an interview, pollution control director William Venables said the outfall, a subject of some controversy in the capital region, is "generally doing what we expected."

This was based on research done on similar outfalls in Great Britain, Venables said.

He said he had to be "very careful not to draw any conclusions" about the results of the monitoring.

Venables stressed that it may be up to the public to decide whether or not the Macauley Point outfall is adequate to disperse sewage discharged from it.

For example, he said, the public may decide that it is not adequate to have gulls feeding on "small, white fat-like particles" emerging from the outfall and containing high coliform counts. Coliform count is the measure of harmful sewage bacteria.

He said he had to be "very careful not to draw any conclusions" about the results of the monitoring.

The pollution control branch has planned a public inquiry into municipal sewage disposal methods and Venables said the Macaulay Point outfall will be included in the inquiry.

Venable said that "nature itself provides treatment" and it has to be decided whether or not the Macaulay Point outfall disperses sewage to the point that nature can provide treatment adequately in this case.

A copy of the findings have been sent to the provincial health department's environmental engineering section.

The key findings of the report as listed by the pollution control branch are the following:

Cessation of sewage discharge at the old shoreline outfall at Macaulay Point resulted in a return to a normal condition there as compared with other coastline areas.

"Discharge of effluent from the new extended outfall has not resulted in any significant changes in the values of parameters routinely measured at the stations closest to the diffuser, with the exception of coliform bacteria."

The point at which most observed effluent now surfaces is about one half a mile east of the diffuser. But the coliform count was "quite low."

"Visual observations in the area around the diffuser have shown the year-round presence of small amounts of gross floatables (mainly small, white fate-like particles) identified as of sewage origin by their high coliform counts. It is this component of the effluent that is being fed on by gulls often observed in the area."

"Conditions at the control stations located in the middle of the Juan de Fuca Strait cannot be shown to be significantly different from those observed at the stations around the diffuser.

"This indicates that there is no detectable effect of effluent discharge on the local receiving waters."

"Stratification of the water column in the area around the outfall was not very strongly developed, so that the rising effluent plume would not often be constrained from reaching the surface."

Venables said one reason for releasing the information was to better inform members of the public who will want to make submissions to the public inquiry, which starts April 30 at the Newcombe Auditorium in Victoria.

Acupuncture Rules Urged By CMA Man

OTTAWA (CP) — Provincial governments and provincial medical groups should get busy and develop some basic licensing regulations to cover acupuncture, says Dr. J. D. Wallace, secretary general of the Canadian Medical Association.

In an issue of the association's journal released this week, Dr. Wallace said controls and licensing should cover both doctors and non-doctors and should be determined "before we get into serious trouble."

The official medical view always has been that if a procedure can't be proven valid by scientific tests, then it is unacceptable in medicine, he said in his regular column, in the magazine for doctors.

However, the medical profession should be "honestly and thoroughly considering the use of acupuncture techniques as a potentially useful part of our medical armamentarium."

The procedure is based on an ancient Chinese medical technique and involves placing of needles into specific points of the body. There is no scientific explanation, but the procedure does relieve pain.

SWALLOW PRIDE

"The major point now is whether or not the medical profession in Canada is broad enough in its outlook to swallow its pride and accept the fact that there may be factors in the provision of good health care, in its broadest sense, that may defy scientific proof."

The requirement for proof has sometimes resulted in public confrontations between doctors and others on a number of issues, he said, mentioning the use of vitamin E in heart patients and chiropractic practice.

However, he said these past confrontations should not deter the profession from looking into the values of acupuncture, which now is officially used by western-trained Chinese medical doctors.

The procedure should not be considered a cure-all, he said. Advice from a recent medical delegation from the Peoples Republic of China was repeated.

"They do know that its efficacy is limited to conditions in which the nervous system is involved—primarily for the control of pain and shock."

Dr. Wallace, chief administrative officer for the 23,000-member association, said acupuncture is regarded in China as an exacting art that requires many years of professional training.

"Because of the public interest in this procedure that has been aroused by the news media, there is great danger that untrained personnel will capitalize on a lucrative market and exploit it in a way that could well discredit the art of acupuncture.

"The various legislative and licensing bodies must immediately set up requirements to protect the public from charlatans who will try, without proper training, to introduce acupuncture therapy into Canada."

This included doctors who were not properly trained, he said. Chinese doctors have said that even a doctor requires "considerable additional training."

"It is obvious that a person with no basic medical training would require a much longer educational period."

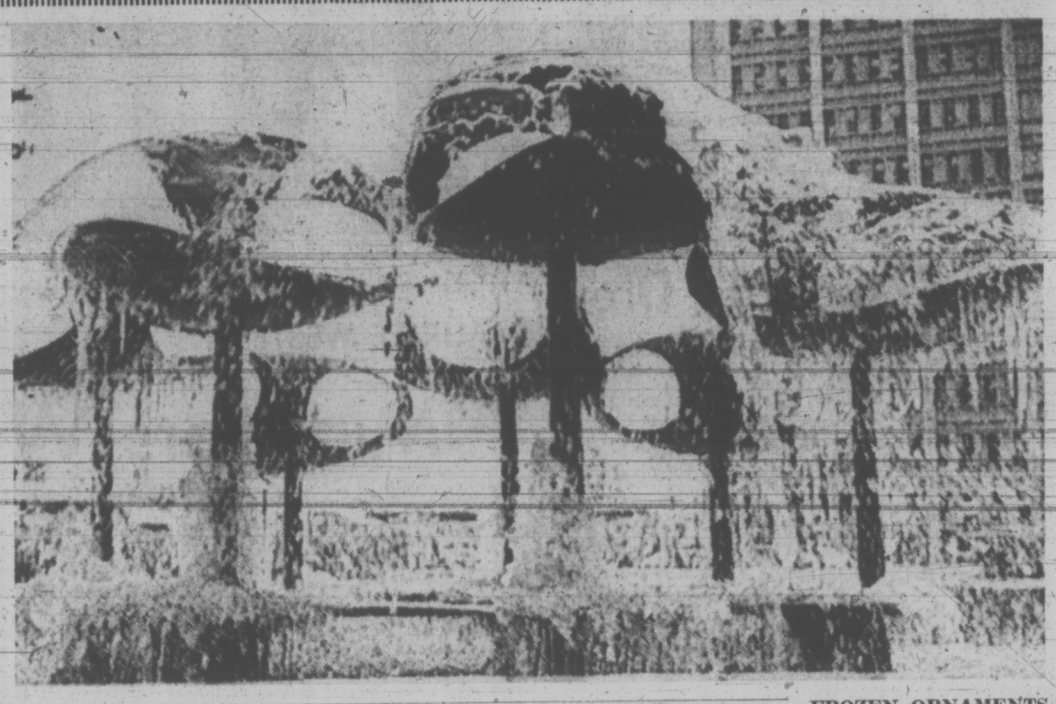

Key ECM Job to 'Unknown'

PARIS (AP) — Francois-Xavier Ortoli, an economist who turned to politics, takes over today as president of the Common Market's executive commission.

Although he has held cabinet posts in the French government, Ortoli, 47, is relatively unknown even in France.

A product of the Gaullist political regime, Ortoli is described as being more of a pragmatic reformer than a Gaullist idealist. His closest associations have been more with Georges Pompidou, who was premier before he became president, rather than with Charles de Gaulle.

He was Pompidou's top administrative aide in the premier's office.

Ortoli replaces Sicco Mansholt, a Dutchman who is retiring as president of the executive commission. His salary will be $47,000 a year.

The commission runs the Common Market's daily work and is orgahized like a country's cabinet. The commission makes proposals to the member countries, and each of the nine members has the right to veto any proposal.

Ortoli became a specialist in Common Market matters in 1958 when he led a committee to speed up the liberalization of exchanges of strategic goods, such as electronics, nuclear and petroleum products, among the original six members of the European community.

The report by that committee was said to have notably accelerated the free trade process inside the Common Market.

Ortoli was then described as being divided between his loyalty to de Gaulle's nationalist policy and his conviction that Europe should unite.

He was said to have been reluctant to accept the leadership of the French interministerial committee for European affairs at a time when de Gaulle acted against any far-reaching integration in Europe and spoke against admitting Britain to the Common Market.

Ortoli stayed only six months as head of that committee, and then Pompidou called him to head his cabinet, which he did from 1962 to 1966.

Ortoli was named high commissioner for planning in early 1966. Pompidou named him equipment minister in 1967 and a year later he was named education minister, a job he held only three months.

Ortoli was finance minister when Maurice Couve de Murville replaced Pompidou as premier later in 1968. After Pompidou was elected president, Ortoli was minister for industrial and scientific development in Jacques Chaban-Delmas' cabinet from 1969 until last year.

Ortoli entered politics when he was elected a deputy from a district in northern France in the 1968 elections. He will not run for office in the March elections because holding national political office is not compatible with the functions of a Common Market commissioner.

capital scene

Royal Commonwealth Society, informal birthday party, YMCA senior lounge, noon, Wednesday, Jan. 10.

FROZEN ORNAMENTS were added to water fountain which stands in the courtyard of a savings-and-loan firm in Bellevue, Wash., by current cold temperatures.

Houses for Victims

MANAGUA (AP) — Nicaragua said Friday it will build housing for 25,000 earthquake victims with a loan of $3 million delivered by the United States. The city was devastated by an earthquake Dec. 23.

Bangladesh Donations

The following donations have been made recently to the Housing for Bangladesh campaign of the Unitarian Service Committee of Canada.

Mrs. J. Lindsay, $30.
Mrs. J. Sails, $5.
Anon, $20.
A Listener, $4.
B. Shipley, $20.
Mrs. W. Nye, $10.
A. Gatzke, $10.
G. C. and P. L. Morgan, $15.
Wm. Tattam, $20.
Effie, $10.
Anon, $5.
Amy Speed, $10.
M. E. Kissick, $10.
Anon, $111.
In memory of Matt, $5.
Anon, $80.

HEARING AID USERS

If you believe dealing directly with the manufacturer makes sense—See Audiotronics

Manufacturers of High Quality

- All in the ear
- Eyeglass
- Behind the Ear Hearing Aids

Repairs to All Makes and Models

AUDIOTRONICS ENTERPRISES LTD.

660 Fort St. at Broad

385-0911

CAMOSUN COLLEGE

The ABCs of Typing

An experiment in educational TV on Cable 10 under the jurisdiction of Camosun College. Instruction in the art of typing presented on Cable 10 starting TUESDAY, JANUARY 9th at 8:30 P.M. with host Cynthia Honeyman.

For those wishing college credit apply to: THE REGISTRAR, Camosun College.
For ALL students, credit and non-credit, text and materials available at

CAMOSUN COLLEGE BOOKSTORE
Text Cost $8.85

For students taking the programme for college credit, application $10.00 (payable only once) Tuition $37.50.

FULL DETAILS ON THE INTRODUCTORY PROGRAMME
JANUARY 9th, 8:30 P.M.
CABLE 10

Asthmas, Bronchitis, Emphysema Breathing Trouble

BIRD RESPIRATORS

OXYGEN — OXYGEN

We are dedicated to the proposition that we can assist you to live more comfortably under your Doctor's direction. Have full stocks of respirators; also supply oxygen. Prompt service. Reasonable rates.

Phone 383-0461
Brochures and Information

Wass Breathing Equipment
2235 Shelbourne St.

JAPANESE PAPER DIES

SEATTLE (AP) — The North American Post, one of the last of the Japanese-language newspapers in the United States, is dying.

Published here daily, the Post's readership is dwindling as first-generation Japanese die and their descendants turn to English newspapers.

There's a shortage of trained journalists fluent in both Japanese and English. Articles are written by hand because there's no typewriter here to reproduce the 3,000 characters of the Japanese language. And it's hard to find qualified printers.

The four-page newspaper is printed on a 70-year-old flatbed press. Pages are fed one by one by hand through the press.

"This is a dying business," says Takami Hibya, the Post's editor. Hibiya, 63, has considered retirement but stays on because it's hard to find staffers.

Only first-generation Japanese can be considered loyal readers, and they are all "74 or 85 or 90 by now," Hibiya said.

"Almost all publications like this are having hard times," he said.

WHO IS MOVING?

WHAT A MONTH!

JAN. 14-15, ROYAL WINNIPEG BALLET
Canada's Cultural Pride and Joy!

JAN. 17-18, YEHUDI MENUHIN
A Legend in His Own Time!

JAN. 28, CIRO AND BALLET FLAMENCO, 2:30, 8:30
The World's Most Explosive Flamenco Dancer!

Royal Theatre Tickets at Eaton's Box Office
Phone 382-7141 - Local 313

See These Internationally Acclaimed Artists Brought to You by the Victoria Symphony

If the government is going to offer you better car insurance, do they need a monopoly?

After all, if they were going to give you better coverage, better rates and better service, wouldn't people be standing in line to buy government insurance?

With private insurance companies competing wouldn't that encourage the government to keep on its toes?

We want you to think about it. Really think about it.

Insurance Companies operating in British Columbia.

Victoria Times

SATURDAY, JANUARY 6, 1973

BRIAN TOBIN, Editor — STUART UNDERHILL, Publisher — GORDON BELL, Managing Editor

Some Stiffening in Prospect

The Speech from the Throne, which seems to be a panacea for all the country's ills — but was also pertinently described by Mr. Stanfield as "a pretty good public relations job" — will be better judged by the legislative bills which later are to be brought forward by the government. The generalities of a formal program will be reduced to specific facts embodied in the bills, and it is then that the policies must be fought through the opposition, with or without amendments.

The government's program now includes a number of items which it rejected when it had a comfortable majority in the Commons. Among them, for example, is a proposal to require that all companies operating under a federal charter should have Canadians holding more than half of the board directorships. The government originally saw this requirement as of little value, and this attitude has considerable logic to support it.

While the proposal could have some long-term benefits, it is the attitude of the board members rather than their nationality that determines a company's activities and its standing as a "good citizen" of Canada. Canadians put on a board to carry out a certain policy, regardless of its conformity with Canadian interests — as opposed to the interests of the country in which the head office was located — could be expected to do their job. The intent of the legislation could be nullified. But as a gesture, the move has merit, for it could encourage a climate of Canadianization which is needed in this country.

In the end, it must be the stockholders who determine a company's policies. A more important aspect of the foreign-owned corporation problem is the applicability of home-country laws to branch plants in Canada. This sort of thing has surfaced in situations where Canadian branches were called on to ship flour or trucks to Red China, for instance, but were prevented by United States pressure exerted on home offices in that country.

Promised legislation will also deal with restrictions on the purchase of land, and other new investment, by foreigners. Normally such restrictions may appear chauvinistic, but Canada hardly presents a normal situation, with almost all its oil resources and very high percentages of other essential resources owned abroad, and an alarming proportion of our industrial plants likewise under foreign control.

Screening measures for take-over purchases will again be put before Parliament — having been left over from the previous session — with federal veto powers on take-overs that are judged not in Canada's best interests. Similar restrictions are already in effect in regard to banking and communications companies, for example.

It appears that government legislation must be used to bolster the essential will to own and operate the economic resources of our country which is deficient in Canada. It is late in the day — and in the increasingly globally organized world of our era — to be taking such steps. Laws cannot substitute for a people's endeavor and purpose, for a nation's economic will to live. But the proposed measures may have a good effect on the Canadian public, along with some controls on our enterprising friends.

Something More in Keeping

British Columbia's recreation and resources minister, Mr. Bob Williams, should get broad support for his request to federal Indian affairs and northern development minister, Jean Chretien, to find a more appropriate name for what has been called Pacific Rim National Park. Mr. Williams urges that an Indian chief's name — Wickaninnish or Maquinna — be given to the new national park at Long Beach.

While "Pacific Rim" strives to establish the idea of Canadian participation in the group of nations around the shores of the Pacific Ocean, the concept is still a rather remote one and does not convey any real idea of the park and its uses. An Indian name would be much more appropriate and musical — and both those mentioned have long been associated with Vancouver Island's West Coast.

Now, as the final phase of the park's boundaries is being established, would be a good time to christen the park — one of Canada's finest — with a more appropriate name.

George Drew

A winter severe on elder statesmen now counts George Drew, former premier of Ontario and one-time national leader of the Conservative Party, among the departed. His passing recalls a vigorous career in which spectacular early victory in his home province ushered in a continuous provincial Tory regime from 1943, but did not lead him to the ultimate goal of heading the government of Canada. That was an honor reserved for his contemporary — and opponent for leadership — John Diefenbaker.

But if the chief office escaped him, Col. Drew's provincial career at least produced relative triumphs not only for his party, but for objectives he viewed as significant steps in Ontario's march into an era of changing times.

A commanding and personable figure, he served Canada in war and peace, winning respect if not always affection, and gained friends for this country from his Diefenbaker-appointed office of High Commissioner for Canada in London. As opposition leader in Ottawa his attacks on the Liberal administration earned wide public support, though insufficient to bring him to power.

His death takes from Canada another distinguished personality.

Mt. Edith, Banff — Nicholas Morant

MAURICE WESTERN

Ministers Will Be on Call

OTTAWA — The ministerial roster system, instituted by Mr. Trudeau in September 1968, was the most predictable casualty of the indecisive general election.

There was a reasonable case for the arrangement or some modification of it. The argument was set out by the Prime Minister on September 25, 1968, within a fortnight of the opening session of the 28th Parliament. It might, in certain circumstances, have been very persuasive because leading men in all the parties at that time were strongly attracted to reforms already instituted, with generally good results, in the British House of Commons.

But the roster system provoked immediate protests from the Opposition parties. Much more was involved than the usual criticism of government actions to be expected of members on Mr. Speaker's left. A grievance had been born which did not die; which was instead rekindled by successive incidents leading to angry scenes and often to ministerial embarrassments.

It was perhaps expected by the Government that, with the passage of time the system would gain at least grudging acceptance by Conservatives, New Democrats and Social Crediters. Nothing of the kind happened: after four years, they remained as flatly opposed to the roster arrangement as they had been in the beginning.

Not the Best

In all likelihood, better and more lasting results would have been achieved if the Prime Minster had proceeded in a different fashion.

Parliament now sits for most of the year. On any day — in the absence of a roster system — about 30 ministers are required to be on hand for questioning. While the time allotted for questions may be as short as half an hour, the ministerial day is to some extent disrupted. Mr. Trudeau was concerned that members of cabinet, faced by an ever-increasing volume of business, should have more free days on which to concentrate in departmental matters.

It may also be the case, although the Prime Minister did not press this argument, that the presence of so many ministers in the House works against searching examinations and tends to encourage mere fishing expeditions. If there is particular interest in a certain subject, one minister may indeed monopolize the limelight for a longer period than he would probably desire. Mr. Speaker Lamoureux tends, however, to intervene after a first wave of questions in deference to the diversified interests of members on both sides.

British practice is now quite different. At Westminster, question period is often confined to the grilling of a single minister. The Trudeau system fell far short of this. It required a general attendance on Wednesdays (when time, however, is very limited) and established, for the rest of the week, a schedule of ministerial duty days.

Much of the trouble resulted from the fact that it was introduced arbitrarily by

MR. SPEAKER LAMOUREUX
. . . tends to intervene

a simple Prime Ministerial statement. This was resented because the mood of the House was then reasonably co-operative. After all, the Government had a fresh mandate and another election was not to be expected for four years. In this mood, agreement had been reached on provisional rules to govern the House (experimental arrangements having lapsed with dissolution) and also on a reference of the permanent rules to a House committee.

The right of the Prime Minister to introduce the change was not questioned. It was, however, argued strenuously then and later that, since the change affected the House, the House ought to have been consulted. Robert Stanfield's protest was relatively restrained but later Conservative criticisms were more in tune with the comments of Stanley Knowles, who denounced the move as "offensive," and of Andre Fortin, Social Credit spokesman, who called it "an act of sabotage."

It is possible that the committee, had it considered the subject, would have agreed on a smaller change — at least at the outset — than that instituted by Mr. Trudeau. Even so there would have been an agreed basis on which to build. Instead, there was acrimonious controversy from the very beginning.

Furthermore, almost any system involves discrepancies between theory and practice. The Opposition began to specialize in roster-watching and alert critics, such as Tom Bell — now the Conservative whip — soon discovered that the new system, in actual operation, offered splendid opportunities for needling and embarrassing their Treasury Bench opponents and, in particular, the Prime Minister, who whom every day was duty day.

For Survival

For the survival of the present Government, it is obviously necessary that ministers should be on call. It does not follow that they must always be in the House. In fact they will not be and it may happen on occasion, as it has in the past, that the division bell will ring for a long time before roll call. But a Government with 109 members is simply in no position to invite unnecessary quarrels with a three-party Opposition. Any attempt, in these circumstances, to resurrect the roster would be political madness.

Thus the system for the moment is dead and it will stay dead at least until another general election. Will it then be revived? Probably not, if past embarrassments weigh with this Government or impress its successors. But the arguments for it, perhaps with some modifications, are still good. If there was initial agreement, and thus the basis of co-operation, the system might well be a useful innovation. It will be unfortunate if an idea of some promise is now abandoned because the original experiment was initiated in the wrong way in 1968.

ART STOTT

Then, There's Neighborliness

Half a century ago, when we'd finished our Saturday morning chores, a couple of us often trudged up Irving Road and followed the path through the copse of trees that shielded the southeast corner of Margaret Jenkins School ground to the gravelled yard which was a primitive basketball court. We packed our own ball, a leather covered spheroid that had taken on the shape of a Japanese orange, and practiced shooting.

That, if memory serves, represented about all there was to shared community use of schools at the time.

Nobody kicked us off. Nobody seemed to know we were there, but if in summer you tried to hold a pick-up baseball game on the sloping field further to the east, you might encounter disapproving school authority. School authority didn't want you hanging around, even though you couldn't get into the building itself.

Change

A few years later, when Percy "Pop" Payne moved into the district and organized sports for the youngsters, things changed — but not the school authorities. "Pop's" teams played largely on vacant lots when the game was soccer, on Mills Road when it was street hockey, and eventually moved up, as the Foul Bay Monarchs, to juvenile competition in parks and at Skinner's gym for roller hockey in Victoria West. Basketball? It went by default to Moss Street school where a couple of young kids called Patrick and the Five Points gang hung out.

It took a long, long time for school authority to view extra-curricular use of school grounds and facilities as anything but a damn nuisance. Schools were built at taxpayers' expense for the sole purpose of schooling and standardized physical education activity within the schools' jurisdiction. Any outside use involved wear and tear, and upkeep was high as it was.

Fair enough to let the pupils kick a football around, heave baseballs or scrimmage at lacrosse for half an hour or so before classes started, again at lunch time and for an hour or an hour and a half after 3 o'clock. Beyond that, no dice — with exceptions so rare they became major events.

The years and a more demanding public effected their changes. School auditoriums began to be used increasingly for evening lectures, meetings, musical events. Organized basketball moved into the gym — a process initiated by Victoria High, which had the best gym in town and produced the best basketball players.

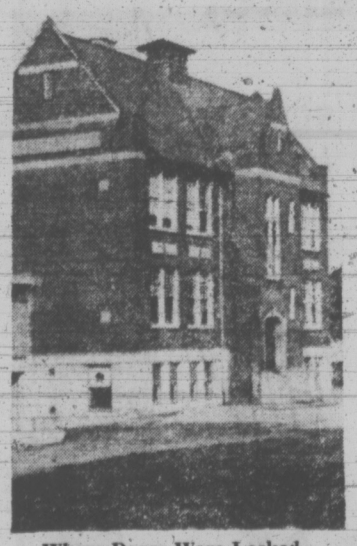

Where Doors Were Locked

And then came the explosion of modern building — after a 30-year dormancy following the outbreak of the First World War. Handsome new facilities emerged. The taxpayers, dissatisfied with the idea that schools should be opened about 8 in the morning and locked at 5 in the afternoon, five days a week, wanted in. They were paying the shot; they should have more opportunities to use the facilities, even beyond expanding night school courses.

So now the Greater Victoria School Board, Saanich Council and provincial education department are working toward an integrated school-community centre at Burnside and Acorn. This appears to be a normal process in social evolution, expanding a concept already rooted in shared co-operative use of public facilities. Sure, the facilities will wear out faster. Anything exposed to heavier traffic doesn't stand up as long as something carefully walled off. But so long as use doesn't become abuse, the cost is justified.

Apart from the increased physical use of plant, with the greater opportunity it should afford for adult education, general recreation and healthy self-improvement, the trend holds promise of an additional important development — good neighborhood.

Here's a chance to bring the people of a district together more entertainingly and less expensively than through that social occasion which is the shopping visit to the super-market. If it can create a cohesion and a sense of belonging to a locality, it could produce valuable results in better feelings among neighbors, greater pride in the home area, and conceivably improved relationships between the generations.

Insular

It seems a characteristic of the aging process and the closer congestion of people in urban surroundings that they become more insular. Their attitudes to neighborliness change. The neighbor is frequently considered good because he keeps his lawn cut, offers across-the-fence greetings in a friendly manner, minds his own business and lets you mind yours. Admirable as those characteristics may be, they lack the warmth of an earlier neighborliness which expressed concern for and interest in the people living a block or two away without necessarily being nosey.

Maybe school-community integration of facilities will bring the neighbors closer together. A resident might even find that the man he took for a stuffed-shirt in the house at the corner is a pretty decent guy after all; or the people he took for hippies aren't really bad folk when you know them a bit better.

A Nature Ramble With Skipper

FREEMAN KING

The recent heavy rainfall has made many changes in the landscape. Now the streams and rivers are running in full spate, each singing its own song. They seem to say they are living again, giving life to many things, ever moving back to the ocean whence they came, but in some places their rush may be destructive.

The ponds are full again bringing a new lift to plants and animals. Here, too, the puddle ducks can find food and rest.

On the higher ground the ponds and sloughs are full to overflowing, making little "waterfalls" that cascade down over the rock faces, giving a pleasing effect with their white spray.

Many of the rivers and streams have overflowed their banks so that the old flood plains are once again submerged, as they were centuries ago.

But the waters have caused great damage to homes and destroyed many things that were man-made. This is because man himself has not taken the trouble to "read" the landscape and understand the risks on low and flat land.

Farm land covered by the waters will still benefit, for the waters have brought silt which will spread over the land and make a very good medium for the next season's crop, whether it be grass or roots.

Where the low lands have been pastures and heavily grazed, they become lumpy, with bare patches and many dropping of animals. The waters will have broken these down and levelled the ground thus enabling the water table to become more even, so providing moisture for the summer and making better grazing for cattle.

If one walks in the forest he will find a vast difference, for there the floor is not wet and sticky, but is like a huge sponge. It has absorbed the water in the layers of "duff" and spread it in a more even pattern. The trees, with their tens of thousands of needles, the branches, lichens and mosses broke the impact of the heavy raindrops and caused them to fall more gently to the ground. The forest floor will hold the moisture so that during summer's hot days there will be water to enable the trees to grow and beautiful forest flowers once again to bring forth their blossoms — a place for many living animals and birds to bring forth their progeny and a place to live.

Perhaps man should take a hard look at the ways of nature and learn a lesson of survival without damage to himself.

Editorial Correspondence

Vandals

On December 31 last I wrote several letters and mailed them in a mail box near here.

This morning (Jan. 3) I had one returned from the Postmaster with a note saying "This item of damaged mail was recovered from a street letter box which had been damaged by vandals".

Whatever may be contemplated for the advancement of Victoria in 1973 one hopes that consideration can be given to the promotion of law and order. — Cecil James, 304-1160 Esquimalt Rd.

VICTORIA TIMES, established 1884, is published every afternoon except Sunday by the Times Publishers, Limited, 2621 Douglas Street, Victoria, B.C. Second class mail registration No. 0625. All undelivered copies and notices of change of address to be sent to the above address. The Canadian Press is exclusively entitled to reprint the local news published herein.

This Is Not the Time for 'Objective Journalism'

By WILLIAM SHAWCROSS
New Statesman

WASHINGTON — No one thinks about the B52s, where they come from, where they go to, what they are doing. B52s fly in packs of three. Each pack carries a load of 270 bombs. From a distance of half a mile I have watched these bombs fall onto supposed Vietcong positions in open countryside just north of Quang Tri.

You do not hear the planes, 30,000 feet overhead. You do not hear the bombs as they fall because they fall faster than sound. You do not, at first, hear the explosions. You simply see one fountain of earth after another gush rapidly into the sky like a row of bullets chasing along a wall in a bad war movie—which, after all, is what this is too.

The noise of the explosions hits you, one after the other, as the individual fountains mass into one great 300 ft. high blanket of brown earth and smoke and dust and, the Americans hope, human pieces.

In a city, the craters are less even, less deep and the air is filled not with earth and stones but with chunks of concrete, shards of glass, slivers of steel, hunks of brick and again, the Americans hope, many, many, many pieces of men, of women and of Vietnamese children.

Asked if civilian targets were now being hit in Hanoi, a Pentagon spokesman replied: "We do not hit civilian targets. Correction: we do not target civilian targets."

'No One Cares'

Well, Nixon won't tell us just how he decides what targets in a city are military or not, but it doesn't matter for any distinction is irrelevant. The bombs fall about 300 feet apart, most of them — but not all — within a box about 0.6 of a mile wide and 1.8 miles long. In the centre of a small city very few targets, military or otherwise, are that large.

Mr. Nixon and his advisers knew perfectly well that they were hitting civilian areas of Hanoi and Haiphong. They did so deliberately, and they did it because they were confident that no one cares.

Pentagon spokesmen say officially that the bombing is to stop a new enemy offensive in preparation around Saigon. That is a lie. It takes at least three months for troops to move from the Hanoi area down the trail into the south of South Vietnam.

The officials know that it is a lie and they know that journalists know it also and so privately they whisper that, actually, the purpose of the raids is diplomatic.

Strengthen Will

That too is a lie. For years American Presidents have been told by the CIA that bombing the North serves only to strengthen the resolve of the North Vietnamese and for years they have ignored this knowledge because each of them found in bombing women and children a way of persuading himself that he was "hitting 'em where it hurts". That's what Nixon thinks now.

Nixon was not carpeting the centre of Hanoi with bombs because he believes any longer in the cause of South Vietnam and his ally President Thieu.

The nine-point peace memorandum released by Hanoi in October made clear that the Americans had abandoned any claim that South Vietnam should be recognised as a sovereign country, and in his press conference 10 days ago Kissinger reiterated that this demand of Thieu's would not be met. Thieu had good grounds for complaint.

Nixon knows that this is not a war in which Americans are prepared to die, but he knows also that it is one in which they are prepared to kill. He knows that the crews of the B52s just regard their job as any other, one to be done.

He knows that after they dropped their bombs onto the lives of the people below them, they simply turned their planes around, took out of the oven the special Christmas dinner turkey, cranberry sauce, apple pie and salad with 'Thousand Island dressing' and then went to the film back at the base, with never a thought for what has happened down there, 30,000 feet below them.

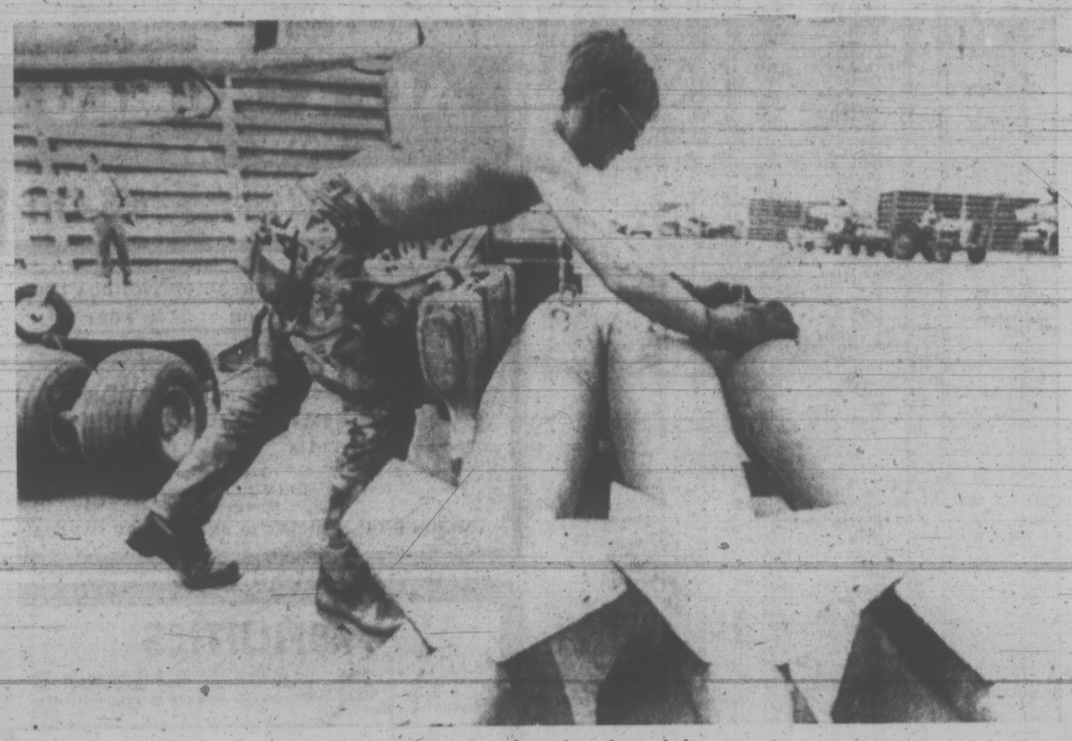

Preparing the bombs for delivery

Whenever, over the last five weeks, you asked the gilded members of the Georgetown cocktail set — the people for whom Nixon publicly expresses so much contempt, but with whom his servant Henry Kissinger nonetheless sips and nibbles and has so much fun, people who, in their Dior gowns ("Dior because it's cheaper, darling — I can get credit from dear Mr. Dior") and who in their lovely damask drawing rooms expressed their sorrow that McGovern hadn't been a better man because it meant that they actually had to vote Republican ("My dear, it was too awful — but there was the one consolation of knowing that Henry was there and only last week he assured me himself that all will be well very soon, don't worry.").

Well, all these people, who "just hate" the war, all of them — if, over the last five weeks, one ever expressed scepticism that peace was really at hand — replied very earnestly: "No. No. You don't understand. Nixon has to end the war. It's so unpopular here."

Another lie. The only war issue in America today is the PoWs. When Hanoi announced that the B52s bombing Hanoi had hit a PoW camp, a Pentagon spokesman denounced the communists; this was clear evidence, he said, that the North Vietnamese had broken the Geneva Convention by housing PoWs near military targets. Like hospitals, homes and schools and roads that people like to walk along. Like railway sidings and workshops that stand next door to flats where people once hoped to live.

Why don't Americans care? Why are there no massive demonstrations in front of the White House? Why has no one resigned from his official post in horror at this latest action?

For some people it's because they have cared too long — seven years is a hell of a time for your anguish to go unheeded: finally you just despair. For many people it's because they never cared. Not about Vietnam and the Vietnamese, anyway. They were part of the peace movement, but all they cared about was that American draftees should not die. Nixon has granted them that.

And so they ate their Christmas dinners contentedly, knowing that next year they, their sons and their brothers can go to law school, get married, buy a new car, have children, attend the Rotary Club, secure in the knowledge that their lives won't be disrupted by war. What else matters? Well, perhaps a $20 subscription to adopt a child (tick the face you want and you will be sent your child's photo).

Now Nixon really is very angry. He is angry because what he wanted from a peace settlement was the PoWs, and then he and the rest of America could forget about the Vietnamese. He is angry because just a couple of weeks ago he sat in a pew and heard his good friend Dr. Norman Vincent Peale extol him as 'one of the great peacemakers of history'. Nixon liked that, even more because it was not only flattering but surely correct? His trips to China and Moscow, his efforts, well, his apparent efforts, to end the war — were not all these evidence of the truth the words that Norman (dear, saintly man) used of him?

Anti-Care Apostle

It matters who tricked who if trickery there was. It matters if peace really was at hand when Kissenger smirked it on 26 October. It matters if Nixon then upped the ante. It matters if the North Vietnamese altered their position during the negotiations since the election. It matters if it was President Thieu's objections that Hanoi refused to accept. It matters that the peace talks failed.

But what really matters most of all is Nixon's reaction to that failure. What really matters is that for four years America is to be governed and the world seriously affected by the apostle of anti-care, by a man who acts out of impotent rage, a man incapable of understanding the relative values of human life and his own view of his own "honor", a man who is filled with hatred of those who try to cross him.

The B52 raids on Hanoi and Haiphong have no purpose, diplomatic, military or political. The mission of these pilots flying out of Guam and Thailand is to punish, to inflict suffering and death on a people whose mistake is not to realize they are dealing with a man who tears the wings off flies. For, that's what this bombing is.

Can't Be Excused

I believe in what is known as "objective journalism" in which the reporter at least attempts not to allow his prejudices to influence either his judgments or his selection of the facts that he thinks most relevant to the story. I don't believe it is actually attainable. But I do think those are good rules to try and follow.

But there are times when such attempts as "objectivity" are neither helpful nor desirable. There is nothing in the world to excuse what Nixon has done. One day he and his philosophy will be as despised as the Spanish inquisitors are today.

But given the Americans' apparently total lack of interest in what their country is doing now that they themselves are not dying doing it, that will be a long time yet; and it is no consolation at all to people with names like Kim, Diem, Phan, Hoang and Nguyen, who do not hear the big black planes because the planes fly so high; who do not hear the bombs fall because the bombs fall faster than sound; but who, in their hospitals and their homes and their schools suddenly see and hear and feel their mothers, their fathers, their children and their lives being destroyed in agony.

Europe United, But Not on Its Foreign Policy

By ROBERT STEPHENS
London Observer

Whether the European Community is destined to become a dynamic new world power, or to remain a fumbling confederation of medium powers is a matter of long-term conjuncture. What is certain, however, is that the enlarged Community is now faced almost immediately as a group with several major international problems on which it needs a common policy.

These are mainly economic questions of trade and money, but they all have political and even military implications. They affect the whole range of Europe's relations with the United States, the Communist powers and the Third World. For the enlargement of the Community has coincided with other big changes in the world scene.

Money System

Some of these changes have been accelerated and complicated by the Community's own evolution. For example, the building of a new world money system, to replace that which was shattered when the United States took unilateral action to protect the dollar in August 1971, has now somehow to be coordinated with Europe's commitment to forming its own economic and monetary union by 1980.

The aim of an increasingly liberal international trading system envisaged in the General Agreement on Tariffs and Trade (GATT) has to be reconciled with the increase in trade discrimination created by the enlargement of the Community and by its special arrangements with some 70 other countries. In the process special care will be needed to ensure that the interests of the developing countries of the Third World do not suffer even more than now.

There are also contradictions to be resolved inside Europe itself. Some way has to be found of ensuring that Western Europe's movement towards union does not hamper current efforts to bring the Eastern and Western halves of the continent, including the two Germanys, closer together.

Finally, there is Europe's attitude to the new world situation created by the Sino-Soviet conflict, America's rapprochement with both Russia and China, and the emergence of Japan as an industrial giant. The development of American and European trade and technological cooperation with Russia is part of the East-West detente, and the provision of reasonable trade outlets for Japan may have an important influence on that country's future political attitudes.

During the coming year the Europeans will find themselves involved in two interrelated sets of negotiations, with America and Russia. The most complex and the most far-reaching will be with the United States, still the world's strongest military and economic Power, and Western Europe's principal protector. The outcome of these negotiations will affect both the future of the Atlantic alliance and the shape of the world economy.

From the beginning, American attitudes towards the European Community have been ambivalent. When, for a decade after World War II, Europe was weak and politically divided, the United States encouraged it to become stronger and more united. The Americans did so not only as a general strengthening of the Western alliance, but also in the hope that Europe would one day stand on its own feet, or at least take a bigger share of the burden of Western defence.

Political Benefit

They were prepared to accept some increased discrimination against American trade in order to secure the political benefits of a more united Europe. On these grounds Washington also favoured British entry into EEC.

But in recent years America's anxieties about Europe have begun to overshadow her approval. Disillusion with the Vietnam war, combined with a persistent American balance of payments deficit have strengthened American public and Congressional opposition to expensive overseas military commitments.

President Nixon reaffirmed, during his first term as President, America's intention not to cut her forces in Europe without Allied agreement, but the whole trend of his foreign policy has been to limit American commitments and call on America's allies to contribute more to their own defence.

In the case of Europe the pressure has been stronger because the prosperous Europeans can clearly afford to pay more for American protection and because the danger of war in Europe has receded. Moreover, American resentment at European attitudes has been stimulated by French monetary policy, which seemed to be aimed at deliberately undermining the dollar, and by the extension of the Common Market's preferential trading system into new areas, such as the Mediterranean, which threatens some American exports.

Some of these American trade grievances have been exaggerated. They are often of minor significance compared with the advantages to the United States of a strong European Community which is committed to generally low tariff barriers and to support for the developing countries.

But they have already produced an unreasonable degree of strain in U.S.-European relations. It has also to be remembered that, in the trade and tariff field it is usually not the President of the United States but the Congress which sets the limits of American policy, and Nixon, despite his landslide victory in the Presidential election last November, is not master of the Congress.

Nuclear Sharing

Parallel with the talks on trade, money and the U.S. balance of payments, Nixon will inevitably raise the issue of U.S. troops in Europe. He will want to know how much more the Europeans will contribute to the upkeep of these forces or their partial replacement.

This issue will also be involved in the talks to be held between NATO and the Warsaw Pact during the year on mutual balanced force reductions in Central Europe.

Discussion of European defence could also raise another question: nuclear sharing. The McMahon Act and the Nassau Agreement, under which America supplies Britain with technical knowledge on nuclear weapons, are due to expire in 1973. If the United States renews the agreements for Britain, will they also be extended to France? And how will agreements reached with Russia bilaterally in the strategic arms limitations talks (SALT) prevent the United States from refurbishing Europe's nuclear weaponry?

Since the Europeans themselves are divided over their attitudes to defence and to political and military relations with the United States, they may be hard pressed to find a common policy on these subjects. For while France, like the other West Europeans, does not want to see any U.S. troop withdrawals from Europe, President Pompidou both clings to an independent nuclear deterrent and seems to fear a new Yalta, a Soviet-U.S. deal on Europe over the heads of the Europeans.

The present British government might like to see closer nuclear cooperation with France, but, as the condition for this, America is likely still to insist on a reintegration of French nuclear weapons into the NATO system. A purely "European deterrent" would create alarm all round, raising the spectre of German access to nuclear weapons, a prospect intolerable of Russia, America and most Europeans themselves. Nor could a "European deterrent" be credible in the absence of a unified European government capable of deciding to use it.

The talks on mutual cuts are only part of the vast East-West negotiation that will get under way in Europe during the coming year. The centrepiece will be the Conference on European Security and Cooperation expected to open in the summer. Here the main group interest of the European Community will be the development of economic cooperation with Russia and Eastern Europe, which the Communist powers hope to promote at the conference.

Ignore Commitment

The members of the Community are pledged by treaty to adopt a common commercial policy towards third counties. In fact, they have often ignored this commitment in the past, expecially the French in their dealings with Russia and Eastern Europe. The Community now needs to redefine its commercial policy towards the East, especially in view of the new technique of "cooperation in production" — Western firms or governments helping to build and run factories in the Soviet bloc.

Indeed, in the coming preoccupations with America and Russia, the temptation will be great for the Europeans to neglect the rest of the world. Yet the area most urgently needing a common European policy and most affecting European vital interests is the Mediterranean and the Middle East.

But can the Community hope to have a common foreign policy on this or any other major subject? That is certainly its declared aim. The last Paris summit meeting of the Nine proclaimed: "The time has come for Europe to recognize clearly the unity of its interests, the extent of its capacities and the magnitude of its duties. Europe must be able to make its voice heard in world affairs and to make an original contribution commensurate with its human, intellectual and material resources. It must affirm its own views in international relations, as befits its mission to be open to the world and for progress, peace and cooperation."

Fine words, but likely difficult to put into practice.

BIG THREE of European Community are French President Georges Pompidou, left, British Prime Minister Edward Heath, centre, and Premier Guilio Andreotti of Italy. Forging common front is not easy for them.

WHO IS MOVING?

Semi-Annual
Store-Wide
Clearance
STARTS MONDAY
20% to 50%
Reductions!
Mr. Big 'n Tall Shop Ltd.
CORNER GOVERNMENT AND JOHNSON

WEEK'S RANGE AT VANCOUVER

Distributed by The Canadian Press
Week ending Friday, January 5, 1973

Quotations in cents unless marked $.Od d lot sales marked z. Net change is from last week's close of same lot type.

Stock	Sales	High	Low	Close	Net Ch'ge	1973 High	1973 Low
MINES							
Achron	36400	30	25	29	+3	30	23
Adanac	13500	75	62	75	+15	75	58
Adonis	21100	68	63	67	+6	68	55
Afton	8500	850	820	830	+10	850	750
Alice Lk	6500	15	14	15		15	11
Alwin	23300	29	21	29	+14	29	13
Anchor	1000	13	10	13	+4	13	7½
Andex Mns	2500	13	13	13	Unch	13	11
Anglo Bo	11800	64	60	60	Unch	68	55
Arcdia	67000	30	25	30	+3	30	18
Ardo	32500	24	16	24	+6	24	13
Atlas	111100	54	46	54	+9	54	44
Attila Res	4600	75	65	70	Unch	75	65
Avino	9000	17½	15½	17½	+2½	17½	10
Azure	3000	23	18	23		23	14
Barrier Rf	275300	70	48	63	+16	70	43
Bath N	32300	93	80	83	−7	93	69
Bmont	23000	11	9	10	+1½	11	8
Benson	5700	17	15	17	+2	17	13
Beth Cop	3200	$17	15¼	17	+2¼	17	14½
B Gulch	4000	24	22	24		24	18
Blue Star	1000	2½	2½	2½		4	2½
Bndry	500	8	8	8		8	8
Bow Rvr	8300	31	30	30	+3	31	25
Bmeda	7370	125	90	125	+40	125	71
Bmac	22900	36	28	36	+9	36	26
Bullion Mtn	64100	50	42	48	+8	50	35
Buval	3000	32	30	30	−2	34	30
BX Dev	5940	69	49	69	+25	69	42
Calico	30000	24	16	22	+6	24	14½
Calta	10700	49	42½	48	+7	49	40
Cbrdg	7500	24	22	24	Unch	24	20
C Brrnca	1000	20	20	20		20	20
Canol	6000	33	21	33	+14½	33	18½
Cardigan	19300	22	20	20		22	15
C Moly	1500	12½	12½	12½	+2	12½	10½
C Cons	4500	7	7	7		7	7
Casino	11500	39	26	39	+14	39	23
Celtic Min	104000	64	56	58	−2	64	52
Charta	47500	26	22	23½	+2½	26	20
Chatwy	7000	11½	7	11	+5	11½	6
Citex	100000	30	24½	28	−1	30	22
Col pra	500	38	38	38		38	32
Col Mtls	10500	16	13	15		16	12
Col Rvr	3600	15	8	15	+4	15	8
Comet Ind	12700	205	170	200	+25	205	141
Conoco	1500	24	22	24		24	20
Cons Cst Sl	7096	30	23	27	+6	30	21
C Gem	4300	6	6	6	+3	6	3
Cons Butt	8500	15½	14	15½	+1½	15½	13
C Stndrd	13000	11	9½	9½	+½	11	6½
C Cinch	5900	6	6	6		6	4
C Mckny	1000	6	6	6	Unch	7	6
Cop Ex	160600	94	81	88	+1	94	76
Cop Gnf	1000	7	7	7	+½	8	6½
C Ridge	8200	20	18	19	+2	20	15
Cord Intl	6000	135	115	125		135	105
Cor Alld	5000	22	22	22	+6½	22	15
Coronet	23000	32	30	32	+2	32	29
Cream	11000	30	23	29	+8	30	21
Cree Lak	3500	50	50	50	Unch	50	45
Croydn	4450	6½	4	6½	+1½	6½	4
Cumont	1000	36	36	36		36	36
Dankoe	1020	62	50	52	Unch	62	50
Darkhawk	141000	81	60	78	+18	81	58
Davnport	82483	63	54	59	+5	63	42
Dav Kys	5000	55	52	55	+7	55	46
Demsy	6500	26	25	26	+4	26	21
Dol Var	6600	34	26	34	+7	37	26
Dus Mac	7000	12	12	12		12	10
Dynsty	1600	850	805	850		850	805
Eagle R	14000	13	11	12		13	10½
Enex	4200	52	30	52	+6	52	46
Equat	49500	23	18½	22	+4	23	16
Exeter Mns	44500	23	18	23	+6	23	16
Falaise	30500	8	6	7	+1½	8	3
F Nat U	z166	7	7	7		8½	7
Figstne	14300	15	13	13	+1	15	12
F Chan	16500	11	8	11	+3	11	8
Frbar	5000	9	9	9	Unch	9	6½
Frntier	15000	11	9	11	+1	11	9
Giant Ex	3000	30	24	26	+2½	30	23½
Giant Vent	z200	25	25	25		25	24
Gbritar	13640	1000	800	950	+175	1000	760
G Gate	41500	38	32	37	+2	38	25
Gold River	127700	110	95	107	+12	110	92
Grnduc	1800	300	275	300	+50	300	215
Granit Mtn	63000	21	18	21	+4	21	17
G N Pete	6600	49	45	48	+4	49	40
Green Egle	5000	20	20	20	+4	20	16
Gunn	191100	146	130	143	+9	146	121
Hart Rvr	23618	10	6½	10	+4½	10	5
Hearne	6500	10	1	010	Unch	11	10
Henrieta	59500	25	16	20	+4	25	15½
Hilnd Lode	15500	14	13	13	+1	14	10
Hihhawk	15766	14	9	14	+5	14	8
H Chief	39500	14	12	13	−2	15	11
H Merc	4000	17	16	17	+2	17	14
Hind Val	26000	13	9	13	+5	13	7½
Hmont	7100	140	100	130	+40	140	90
H B Mtn	11000	11	9	10	+1	11	8
Imp Met	2000	14	12	14	+4	14	10
Inland Cop	27000	25	23	23	+1	25	19
Int Tech	500	70	70	70	+15	70	53
Iskut	33250	25	20	22	−4	26	20
Jackpot	2000	16	14	16	+2	16	14
Jason Ex	49500	13	8	13	+5	13	5
Jersey	500	7	7	7		7	7
Jericho	7000	7	7	7	Unch	8	7
Jordenco	88500	30	25	29	−1	33	25
Joy Mining	11000	45	41	45	+3	50	41
Kalco	241600	43	30	40	+9½	43	25
Kamad	100150	132	113	123	+13	132	105
L Bvrhs	4000	12	11	11½		12	11
Largo	z204	0	9	10		11	9
Laronge	52500	50	42	45	+3	50	37
Laura	1500	12	12	12	−3	17	9
Leemac	459030	88	70	82	+10	88	57
Lxnton	29000	28	25	27	+3	28	23
Lon Prd	4500	5	3½	5		5	3½
Lori Explor	166300	54	42	54	+8	54	42
Lornex	25150	760	625	760	+115	760	625
Makaoo	104500	34	30	33	+3	34	26
Mrshal	6000	7	6½	7	+2½	7	4
Mvrck	1050	25	18	25	+8	25	16
Mrl Mtn	6500	14	13	14	+3	14	9½
Minex	15000	17	13	15	−2	17	12
Mt Wash	11000	8	8	8		8	7
Nadina	6700	43	40	43	+3	43	35
Nat Nkl	4500	10	7	9	+3	10	6
N Cinch	4500	20	20	20	+2	20	16
N Cronin	7750	5½	4½	5½	Unch	5½	3
N Nrthcl	9000	12	9½	12		12	6½
N Privtr	137600	22	17½	18½	−½	22	14
N Taku	18500	10	10	10	+1	10	9
N Terr	2000	10	10	10	+1	10	9
Newvan	66510	40½	29	38	+11½	40½	26
Nkl Hill	9000	7½	6½	6½		7½	3¼
Norcan	7500	5½	4	5½	+1½	5½	3¼
Norgld	2000	3	3	3	+½	3	2½
Northair	29000	39	32	35	+6	39	28
Nlode	500	20	20	20	+3	20	16
North Isl	26000	9	9	9	+1	9	8
N Pac	175800	40	34	36	+1	40	30
N Homstak	2100	12	11½	12	+1	12	10½
NW Vent	16600	55	38	54	+17	55	36
Oro	28000	24	19	23	+6½	24	16
Pac Sil	2000	5	4	5	+2	5	3
Parmnt	1250	14	11	14	+2	15	11
Pthfndr	15200	77	72	72	−5	77	72
Peel	7000	8	7½	8	+½	8	7
Polaris	500	5	5	5	+2	5½	3
Primer	258100	22	13	20	+7½	22	11
Pyrmid	80700	27	23	25	+2½	27	20
Qfsino	4500	12	10½	10½		12	10
Rackla	11000	16	14½	16	+2	16	13
Rayore	13000	21	19	21	Unch	21	18
Ramid	3000	17	16	16	−1	17	16
Riviera Ind	7100	26	25	25	+1	28	24
Rocket	37000	15	10	14	+1	15	9
Rcklnd	9000	5	3½	5		5	3
Ring Hill	19500	40	36	39	+4	40	31
Rose Ps	1000	25	25	25		27	22½
Sabina	46450	200	180	185	+10	200	155
Seneca	3311	77	68	71	Unch	77	68
Sheba	3500	12	12	12		12	10½
Shld Dev	1500	80	70	80		80	70
Sierra Emp	17200	205	180	200	Unch	210	180
Slk Prem	z587	6	4	4		7	4
Silmil Ltd	6866	28	25	26	+1	28	25
Sir City	2500	15	15	15	Unch	15	13
S Chief	1000	21	21	21		24	21
Slrquik	1500	9	7	9	+4	9	5
S Spring	176967	77	65	72	+9	77	57
S Stndrd	32600	75	65	75	+12	75	60
Skaist	54500	44	34½	43	+3	44	31
Slocan	18300	250	220	223	−27	260	220
Sonic Ray	24000	41	37	40	+5	41	32
S Seas	5500	17	15	16	+3	17	10
Spartan	17500	19½	17	19½	+3	19½	14
Spectro	40500	25	19	22	+4	25	14
Stall Lak	3800	67	60	61		67	60
Stanx	1500	9	9	9		10	9
Taseko	4000	16	16	16	+1	16	15
Texal Dev	209000	32	21	32	+12	32	20
Trwest	6800	20	16	20	+6	20	14
Trans Col	15000	13½	10	13½	+2½	13½	7½
Tcon Res	500	18½	18½	18½		18½	17½
Turismo	17300	11	10	11	−1	12	9
Tyee	5500	19	18	19	+1	19½	17
Untd Chief	600	25	25	25	−5	30	24
U Copper	11000	8½	8½	8½		8½	8½
Val Co	4519	925	755	925	+62½	925	750
Vestor Ex	19500	67	60	64		67	54
W Buff	7100	3	3	3	+2	5	1
W Mines	2740	280	240	280	+40	280	235
Watind	3000	7	6	6		7	5
Wharf	159750	105	50	100	+53	105	47
White Rv	25500	26	22	25	+5	26	17
Znith	12700	30	27	28	+1½	30	22

Total sales, mines: 6,004,533
131 Advances, 15 Declines, 54 Unchanged

Stock	Sales	High	Low	Close	Net Ch'ge	1973 High	1973 Low
INDUSTRIALS							
Abitibi	100	$10½	10½	10½	+⅛	10½	10⅜
Alcan	11900	$25	23⅝	25		25	23⅝
All Can b	2700	195	180	190	−10	210	180
All Can a	800	200	200	200	Unch	210	200
Ath Col	140	290	275	275		305	275
AM Par	200	400	400	400		400	400
Balco	500	$11½	11	11½	+1	11½	10½
Baldwin	1233	160	125	160		160	125
Banco B	400	260	260	260		260	260
Bnk BC	707	$21½	20¼	21½	+⅜	21½	20¼
Bk NS	2555	$37⅝	37¼	37⅝		37⅝	37¼
Btrust p	50	$39½	39½	39½		39½	39½
Block	7600	320	305	315	+15	320	300
BC F pr	5755	3960	3960	3960		3960	3960
BC Sugar	200	$23	23	23		23	22¾
BC Tel L	200	$22	22	22		22	21¾
BC Turf	500	430	430	430		430	405
Burr Mtg	250	300	300	300		300	295
Bk Com	100	$32¼	32¼	32¼		32¼	30⅞
C P	1200	$16⅛	16	16		16¼	15¾
Canterra	4500	35	44	44	+5	55	32
Capt Int	7750	300	280	285	−5	300	280
Centura Ind	15850	65	55	62	+2	65	55
Col Brew	1715	350	325	340	+5	350	325
Computx Ct	3500	47	46	47	+5	47	40
Cons Bear	37260	415	360	400	+25	415	360
Cor Ind	5100	275	265	275	+5	275	265
Crnat Pr A	500	$18	18	18		18	18
Cor Cr p	39100	225	214	225		225	214
Delta Pref	1080	315	305	305	−15	320	300
Delta Hotel	920	305	295	305	Unch	305	295
Doman	3020	$15	13¾	15	+1	15	13¾
Domion	100	$14⅝	14⅝	14⅝		14⅝	14⅝
Dunhill Dev	100	200	200	200	+30	200	165
EDP Ind	36475	42	39	40	+1	42	38
F Trst	1200	325	315	325		325	310
Field	1200	$21	20	21		21	20
Finning	11125	$14½	14	14½		14½	14
Fst Cty	500	$17¾	17¼	17¼		17¾	17¼
GN Land	1600	93	88	93	+3	93	88
G P Ind	1500	170	170	170	Unch	170	160
Gregry Ind	600	180	150	180	+30	180	150
Grouse	1800	230	220	225	+5	230	210
Hobrough	3100	80	70	80		80	70
Hys Cda	2402	465	445	450	+5	465	445
Imp Marine	11000	40	37	37	+5	40	25
Imp Oil	31900	$48⅞	45⅜	48		48⅞	45¼
INat Gas	200	$11¾	11¾	11¾		11¾	11⅝
I Wood	1300	300	280	285	+30	300	255
Int Land	z112	$6⅜	6⅜	6⅜		6⅜	6⅜
Intl Util	1600	$24⅞	24⅝	24⅝		24⅞	24⅝
Intrplx	1000	30	30	30		30	23
Intl Visu	5500	50	39	41	+1	50	39
Ionarc	15450	240	225	235	+10	240	210
Kaiser	52500	250	225	235	+5	250	180
K Dyong	2300	225	225	225		225	205
Key Ind	14900	45	35	45		45	33
Keystn	100	325	325	325		325	325
Lancer	1000	89	89	89	+4	90	85
Lrtide	200	$12⅛	12½	12⅛		12⅛	12
M B	4800	$25⅞	25¾	25⅞		25⅞	25¾
Mgdyn	2375	75	70	75		75	70
Massey	2500	$19⅝	19⅝	19⅝		19⅝	18⅞
Melton	2020	340	310	335	+35	340	300
Mercuria	11000	24	20	24	+1	24	17
Moffat	600	$12⅛	12	12		12⅛	12
Neonex	205	$5⅛	5	5⅛		5⅛	5
Nornda	550	$43¼	42½	42½		43¼	42½
NC Gas	500	$11⅞	11⅞	11⅞		11⅞	11⅞
NW Sprts	700	$7¼	6⅝	7¼	Unch	7¼	6⅝
NWF	207	280	260	260		280	245
Pace	3800	7	61	65	+5	70	60
PN Gas	840	260	230	260	+25	260	230
PNG pr	z60	$20	20	20		20	20
PWA	9725	$12½	11½	12	−⅛	12½	11½
PWA pr A	75	$48	48	48		48	48
Portcm	z733	64	60	63		65	60
Potter	794	440	425	435		440	390
Profiex	1900	340	310	335	+65	340	260
Q Bdcst	100	$5¾	5¾	5¾		5¾	5¾
Radiation	3010	$8¾	8	8⅛		8¾	8
Ryl Bnk	300	$37½	37⅜	37½		37½	37⅜
G Spring	24225	315	265	310	+50	315	260
Stntrn	650	$7	6½	7		7	6½
Thrmo Plex	34400	155	130	148	+18	155	100
Tokar	12920	300	290	290	−10	305	290
Trns Amer	8720	70	65	69	+1	70	60
TC Glass	1120	$9¾	9½	9½	−⅜	9⅞	9½
U Equit	215	205	180	205		205	180
W Redek	690	240	235	240	+5	240	210
Wardr	2850	300	290	295	+15	300	280
Wrner A	100	200	200	200		200	200
W Brod	600	$14⅛	13⅞	14⅛		14⅛	13⅞
W Realty	200	$7¾	7¾	7¾		7¾	7⅛
Whon A	500	$19	18½	19		19	18½
Wdwrd	8000	$30¾	30¾	30¾		30¾	30¾
Wosks	350	$9⅝	9⅝	9⅝		10	9⅝
Warrants and Rights							
Hbrough Rt	23500	30	17	17	−23	41	17
BkB A w	300	$6	6	6		6	6
Block Wt	200	$6½	6½	6½		6½	6½
CPI wt	100	255	255	255	+25	255	225
NB Cook Wt	z50	30	30	30		30	30
Dom wts	100	$38	38	38		38	38
Fid wt	2000	225	190	225		225	185
Mltn w	4100	215	190	215	+25	215	180

Total sales, industrials: 532,093
34 Advances, 8 Declines, 63 Unchanged

Stock	Sales	High	Low	Close	Net Ch'ge	1973 High	1973 Low
OILS							
Alaska Ken	2600	65	54	65		65	54
Albany Oil	268930	115	101	114	−1	115	94
Alta Pete	30332	215	165	205		215	165
Alld Rox	10000	70	59	70		70	58
Blindry	69666	180	150	170	+25	180	136
C Hdgs	5900	127	110	110		127	110
Castle	300	190	190	190		190	190
Chapp	115000	45	40	42	+3	45	37½
Clonial	15500	120	115	115	Unch	140	115
Comaplex	z200	90	90	90		90	70
Comrci	15000	18	13½	18		18	13
Concept	1325	200	160	200		200	160
Coseka Res	87549	415	365	400	Unch	415	365
Coseka A	z83	400	400	400		400	400
Davoil Nat	3800	28½	26	26		28½	26
Delta Pet	8000	41	38	39	−1	41	38
Ericrst	2000	4	4	4	−1	5	4
Embsy	4550	50	48	50		50	45
Five Star	11000	10	9	9	−1	10½	9
Freehld	5800	75	68	70	+11	75	53
Futurty	2000	22	22	22	+1	22	20
Gt Reef	3900	27	25	26		27	25
Gold W	2000	6	6	6	+2	8	4
Montrey A	182700	72	63	67	+2	72	51
Mtn Stats	4900	240	225	230	−8	240	225
P R Pete	15250	18½	17	17	Unch	18½	16½
Plains P	309571	47	40	43	+3	47	34
Pondry	30976	127	105	110	−5	127	105
Rand	1000	70	70	70	Unch	72	67
S Christl	7000	85	70	85		85	63
Stampd	24750	77	61	75	+15	77	56
TC Res	7000	17	16	16	−1	22½	16
Tc Res	3000	175	162	162	+7	175	155
Vargas	12000	18	16	18		19	16
West Ex	4500	8	7	7	−1	8	7
Wstn Warn	1000	35	35	35	+6	35	29
Whistlr Pet	1000	23	23	23	+2	23	21
Wms Gold	39600	35	32	35	+3	35	27

Total sales, oils: 1,309,682
12 Advances, 8 Declines, 18 Unchanged

Stock	Sales	High	Low	Close	Net Ch'ge	1973 High	1973 Low
INTERIMS							
Abaca	7000	32	32	32		32	32
Able Expl	6000	4	3½	3½		4	2
Acaplomo	31010	27	21	25	+8	27	16½
Alakon	2000	8	8	8	Unch	10	8
Alberni	8500	50	40	50		50	40
Alvila	4000	7	7	7	Unch	7	7
Amalg	11000	3	2¼	2¼	+¼	3	2
Ambas Mns	6000	5	5	5	Unch	5	4
Amber	4000	20½	20	20½	+6½	20½	12
Anglo Wst	2000	6	6	6		6	6
Arc Res	13500	45	35	45	+7	45	35
Arjan Pac	1000	22	19	22	+4	22	15
Athena	35700	15½	13	15½		15½	13
Balfour	12500	56	45	56	−3	59	45
Bart Mns	2000	37	36	37	−3	40	36
Belcara	49500	70	54	70	+17	70	50
Bev Cal	27000	53	46	47	Unch	53	45
Bonus Res	1550	50	49	49	+4	50	42
Boru Mng	5000	33	30	33		33	30
Brwstr	2000	11	11	11		11	11
Brn Overtn	9750	24	16½	24	+4½	24	16
Buckeye	54500	29	24	28	+3	29	22
Cairn Mns	45000	19½	16	19½	+4½	19½	15
Can Bse	5000	18	18	18	−2	20	17
Canwex	1000	53	53	53	−4	57	50
Crdwell	5000	12	8	8½	−½	12	8
Carolin	5500	74	71	71	−3	74	68
Centex	4500	8	8	8	+2	8	6
Coast Int	4500	27½	25	27½	+9½	27½	15
Colby Mns	6000	30	27	30		30	20
Comnd	14500	18	14	14	−1	18	14
Con Altar	7500	57	52	52	+2	57	50
Cons Clevid	2500	9	9	9	+4	9	5
Cop Mac Ms	36500	35	30	32	Unch	35	27
Copr Lak	97600	33	25	31	+7	33	20
Corval	2500	27	24	27	+2	27	24
Coynex Dev	6000	37	32	37	+7	37	26
Dalton	15500	47	40	47		47	40
Darsi	6000	8	7	8	+1	8	6
Dictator	26000	13	8	10	+4	13	5
Donna	2500	9	9	9	+3	9	5
Dorchestr	3500	2½	2½	2½	−½	3	2½
Dynam	8500	16	14½	16	+3	16	13
Eagle Bay	6500	38	35	36	+2	38	34
Galveston	34000	82	77	80	+4	82	75
Gary	2500	12	11	11	+2	12	8½
Geoquest	1600	146	146	146		146	146
Geo Dyn	161500	96	75	05	+20	96	63
Geo Star	8600	46	40	40		58	40
G Met	2000	12	12	12		12	12
Gnlyon	23000	6	5	5	−¼	6	5
Gramara	2000	15	15	15		15	15
Grandora	2000	12	12	12	+2	12	10
Grand Prix	10000	69	67	69	Unch	69	63
Grt World	5000	35	35	35	+5	35	30
Hertz	1000	15	15	15		15	15
Hobo Cr	15500	21	17	17	−1	21	16
Honda Mng	500	27	27	27		27	27
Hub	2500	18	17	18		18	16½
Juniper	19500	25	16½	25		25	14½
Kelglen	11500	7	5	6	+1	7	5
Kendal	5500	61	50	61	+1	61	50
Kismet Mn	55500	60	50	60	+9	60	45
Komo	3000	8	8	8	Unch	8	8
Lewes	20000	4½	4	4	Unch	5	4
Lou Mex	15000	43	42	43		43	40
L Valley	1000	7	7	7		7	7
Marlex	2000	9	9	9	−1	10	5
Mcleod	5000	29	29	29		29	29
Meteor	70500	21	17	21	+1	21	14
Mid Wst	4500	15	10	10	−5	15	10
Milestone	11100	12	10	10	+½	12	7
Mollie	15500	5	5	5	Unch	6	4
Montana	35000	10½	10	10	−½	11	9
Mt Hyland	6000	8½	8	8	Unch	11	8
Nrthwind	10000	21	18	21	+1	21	18
Perry Rvr	11500	68	60	68	+6	68	60
Plaza Res	1000	22½	22½	22½		22½	22½
Princess	53600	115	100	115	+15	115	96
Prism Res	500	17	17	17		17	17
QC Expl	14500	20	16	17	−1	20	16
Reako Exp	3000	77	77	77	−1	78	76
Remar Res	14000	23	17	22	+4½	23	15
Rchwd	3550	150	130	130	+5	150	125
Rimrck	2000	25	25	25		25	20
Robina	500	23	23	23		23	20
Shata	18000	42	32	40	+12	42	28
Skat Re	18000	92	85	90	+6	92	83
Solomn	8500	16	14	16	+3	19	13
Specula	10700	70	66	68	+3	70	65
Stellak	5000	7½	7	7½	+1½	7½	6
Swim Lk	2000	5	5	5	−1	6	5
Teknol	500	12	12	12		12	12
Tournon	4000	58	55	58		58	55
Univex	18950	80	65	75	+10	80	52
Vanalta	5000	23½	23½	23½		23½	23½
Victor Mng	500	7	7	7	+2	7	5
Wigswh	6500	15	12	15		15	12

Total sales, interims: 1,371,710
44 Advances, 16 Declines, 38 Unchanged
TOTAL VOLUME THIS WEEK 9,218,018
221 Advances, 47 Declines, 173 Unchanged

VANCOUVER CLOSING STOCKS

Stock	Sales	High	Low	Close	Net Ch'ge
INDUSTRIALS					
Alcn Alum	1800	$25	24½	25	
Balco Ind	400	$11½	11	11½	+50
Baldwn Hls	1000	160	155	160	
Bnk BC	318	$21½	21½	21½	
Bnk NS	1000	$37⅝	37⅝	37⅝	
Bloc Bros	900	320	315	315	
BC Sugar	200	$23	23	23	
Cdn Pacific	600	$16	16	16	
Canterra	2000	45	44	44	−2
Capt Int	700	285	280	285	−15
Centura Ind	9325	65	60	62	+2
Col Brew	100	340	340	340	
Cons Bear	4200	400	400	400	
Cornat Ind	1800	275	270	275	
Cor Cred Pr	500	225	225	225	
Delta Pref	240	305	305	305	
Delta Hotl	240	305	305	305	+5
Doman	1500	$15	14¾	15	+50
EDP Indus	6700	40	39	40	+1
Fidelity Tr	100	325	325	325	+5
Field	580	$21	21	21	+75
Finn Tr	1600	$14½	14¼	14½	+25
First City	400	$17¾	17¼	17¼	−50
Gt Nat Lnd	800	93	93	93	
Grous Mtn	200	225	225	225	
Hobrough	2100	80	70	80	
Hys Canada	350	450	450	450	−15
Imp Oil	2000	$48	48	48	+50
Intg Wood	800	285	285	285	−10
Intl Visual	1000	41	41	41	+1
Ionarc	2100	235	230	235	+5
Kaisr Res	45400	250	235	235	+5
Kel Deyong	300	225	225	225	
Key Indust	2700	45	39	45	+6
Keystone	100	325	325	325	
Mcmilln	4500	$25⅞	25¾	25⅞	+12½
Mass Ferg	2500	$19⅝	19⅝	19⅝	
Melton Real	300	335	335	335	−5
Mercuria	11000	24	20	24	
Moffat Com	200	$12	12	12	−12½
Neonx	100	$5⅛	5⅛	5⅛	+12½
Nw Sports	625	$7¼	7	7¼	
Nw Finance	700	260	260	260	
Pace	1000	65	65	65	
Pac Nth Gas	200	260	250	260	
PWA	750	$12	11⅞	12	
PWA PrA	50	$48	48	48	
Pot Dist	278	435	435	435	−5
Profix Ltd	500	335	335	335	−5
Brdcst A	100	$5¾	5¾	5¾	
Raditn	1100	$8¾	8⅝	8⅝	−12½
Geo Sparln	3225	310	305	310	
Steinirn	100	$7	7	7	+37½
Therm Plx	20000	155	148	148	−2
Tokar	6000	291	290	290	−10
Trns Amer	6020	70	69	69	+4
T Cda Glass	620	$9⅝	9½	9½	
Wall Redek	200	240	240	240	
Wardair	750	295	295	295	
Woodwrds	8000	30¾	30¾	30¾	
Rights					
Hobrough	16000	21	17	17	−3
Warrants					
Block WtA	300	$6	6	6	
Block B	200	$6½	6½	6½	
Domn	100	$38	38	38	
Fdelity	1000	225	225	225	+35
OILS					
Alska Kenai	1000	65	65	65	
Albny Oil	121030	115	109	114	+6
Alta Pete	5567	215	205	205	−5
Alld Rox	3000	70	60	70	+10
Ballindry	14000	170	160	170	+10
Cdn Hdrogs	4100	115	110	110	−17
Chapprl	13000	45	47	42	−2
Colonial	3000	115	115	115	
Commrcl	5000	18	17	18	+1
Concpt Rs	200	200	200	200	
Coseka Rs	30400	400	390	400	+15
Davoil Natl	300	26	26	26	
Delta Pet	500	39	39	39	−2
Earlcrst	1000	4	4	4	
Embassy	1050	50	50	50	
Five Star	5500	10	9	9	−1
Freehold	1200	70	70	70	−4
Giant Reef	1000	26	26	26	−1
Gold West	2000	6	6	6	
Montry A	58500	69	65	67	+1
Mtn States	800	230	227	230	−8
P R Pete	1500	17	17	17	−1
Plains Pete	33600	45	43	43	
Pondry	6600	115	105	110	−5
Rand Res	1000	70	70	70	
S Christl	4500	85	79	85	+10
Stampede	10400	77	67	75	[illegible]
Texacl Res	1000	16	16	16	−1
Vargas	4000	18	17½	18	+2
Westn Ex	2000	7	7	7	
Wstn Warnr	1000	35	35	35	

Stock	Sales	High	Low	Close	Net Ch'ge
MINES					
Achrn	13500	30	27	29	+2
Adanac	5500	75	70	75	+9
Adonis Mns	7000	68	66	67	+1
Aftn Mines	800	835	830	830	−10
Alice Lk	1000	15	15	15	
Alwin	8000	29	27	29	+3
Anchor Mns	500	13	13	13	
Anglo Bomr	2800	64	60	60	−3
Arcadia	42000	30	27	30	+3
Ardo Mns	17000	24	19	24	+5
Atlas	74000	54	48	54	+6
Avino	3500	17½	17	17½	+1
Azure Res	1000	23	23	23	
Barrier Rf	69600	69	62	63	−7
Bthrst Nrse	5200	83	81	83	+2
Beaumnt	10000	11	10	10	
Benson	1000	17	17	17	+2
Beth Cp	700	$17	17	17	+25
Bow River	3000	31	30	30	
Bremeda	5400	125	124	125	+23
Brenmc	5000	36	35	36	+2
Bulln Mtn	3500	49	48	48	−1
Buvl Exec	3000	32	30	30	
B X Devel	4320	69	65	69	
Calico	6500	22½	22	22	
Calta	2700	49	46	48	+3
Cambridge	6000	24	23	24	+2
Canol	5000	33	25	33	
Cardign	6000	21	20	20	
Cass Cons	4000	7	7	7	
Casino	6500	39	36	39	+4
Celtic Mn	19000	60	56	58	−2
Charta Mn	18200	24	22	23½	−½
Chatawy	4500	11½	9	11	+3
Citex Mns	16500	28	26	28	−1
Colmb Met	7500	16	15	15	
Colmb Rv	1500	15	15	15	
Comet Ind	7300	205	190	200	+17
Cn Cst Slv	3429	27	26	27	
Cn Gem Ex	4500	6	6	6	
Cns Slvr	6000	15½	15½	15½	
C Standrd	9000	9½	9½	9½	
Cop Ex Mn	51600	92	86	88	
Cop Gnf	1000	7	7	7	
Cord Intl	1300	130	125	125	−4
Cream Slvr	4500	30	29	29	
Croydn	2000	6½	6½	6½	
Cumont	1000	36	36	36	
Dankoe Mn	40	52	52	52	
Drkh Dev	27500	80	73	78	+2
Davenprt	17500	60	57	59	−1
Davis Keay	1000	55	55	55	
Demsy Mn	500	26	26	26	+1
Dol Var	1000	34	32	34	+5
Dusty Mac	5000	12	12	12	
Enex	500	52	52	52	
Equat Res	13000	23	22	22	+2
Exetr Mn	9000	23	22	23	+1
Falaise	7000	7½	7	7	
Flagstone	4000	14	13	13	−1
Fortu Cha	8000	11	10	11	+2
Frontr Ex	9500	11	9	11	+1
Giant Ex	500	26	26	26	−4
Gibraltr	6725	$10	935	9½	+15
Goldn Gate	4500	38	37	37	+2
Gold Rvr	21700	107	102	107	+5
Granduc	700	53	3	3	+5
Granite Mt	15500	21	19	21	+2
Gr N Pete	500	48	48	48	+1
Gunn Mns	68500	145	136	143	+7
Hart Rvr	3118	10½	10	10½	+1½
Hearne	2000	10	10	10	
Henrietta	23000	23	20	20	−3
Highld Lod	3000	13	13	13	
Highhwk	6000	14	14	14	+4
Hi Chief	12000	13	13	13	
Hi Merc	4000	17	16	17	
Hi Valy	2500	13	11	13	+2
Highmnt	1500	140	130	130	−10
Inlnd Cop	9000	24	23	23	
Iskut	11000	23	22	22	
Jackpt Cpr	1000	16	16	16	
Jason Ex	40500	13	9	13	+4
Jersey	500	7	7	7	
Jordesco	19400	29	27	29	+1
Joy Mine	2000	45	45	45	
Kalco	32500	41	38	40	+1
Kamad	42850	130	120	123	−13
Largo	200	10	10	10	
Larong Mn	8500	45	42	45	+3
Laura	1500	12	12	12	
Leemc Mn	103900	86	76	82	+3
Lexingtn	7500	27	26	27	
Lon Pride	3000	5	5	5	+1½
Lori Explr	95000	54	48	54	+6
Lornex	100	760	760	760	+35
Makaoo Dv	33500	34	30	33	+3
Marshall	3000	7	7	7	
Maverck Mt	7000	25	24	25	+3
Mrl Mtn Mn	3500	14	13	14	+1
Minex	6000	15	15	15	
Nadina	5000	43	43	43	+3
Nw Northca	2000	12	12	12	+1
N Privtr	21100	19	17½	18½	−½
New Taku	6500	10	10	10	
Nw Terr	1000	10	10	10	
Newvn Rs	22000	39	34	38	−2
Nickl Hill	3500	7	6½	6½	−½
Norcan	4000	5½	5½	5½	
Norgold	2000	3	3	3	
Northair	3500	36	35	35	
N Island	15500	9	9	9	
Nor Pac	14500	36	34	36	+2
N Homestk	1000	12	12	12	
Nw Venture	5800	55	45	54	+9
Oro	3000	23	23	23	−1
Pathfndr	2000	72	72	72	−1
Primer	201200	22	10	20	+2
Pyramid	12700	25	24	25	
Ramid Intl	1500	16	16	16	−1
Rayore	7500	21	20	21	+2
Riviera Ind	4000	25	25	25	−1
Rockt Mns	21500	15	10	14	
Rocklnd	5000	5	5	5	
Ring Hill	5000	39	38	39	+1
Rose Pass	1000	25	25	25	
Sabina Ind	3200	190	185	185	−5
Seneca Dev	2111	71	71	71	
Shield Dev	700	80	80	80	+10
Sierra	9100	205	200	200	
Silbk Prm	337	6	4	4	
Slimi Ltd	500	26	26	26	+1
Silvrack	500	9	9	9	+2
Slvr Spr	26467	72	72	72	+3
S Stndrd	12000	75	72	75	+3
Skaist Mn	19500	44	41	43	+3
Slocn Dev	200	223	223	223	+3
Sonic Ray	11000	41	40	40	+½
Spartan	11500	19½	19	19½	+1½
Spectroair	6500	24	22	22	−2
Stall Lake	1300	61	61	61	+1
Texal Dev	112000	32	24	32	+7
Torwest	4300	20	20	20	
Trns Col	1500	13½	13½	13½	+½
Turism Ind	4500	11	10	11	+1
Tyee Lake	4000	19	19	19	
Unit Chief	600	25	25	25	
Val Cop	2271	925	840	925	+1
Vestor	17500	67	64	64	
Westn Buff	1000	3	3	3	−1
Westn Mns	1040	280	280	280	+30
Wharf Rs	7125	102	100	100	−5
White Rvr	6000	26	24	25	+½
Zenith	7500	28	28	28	+1

MUTUALS, BONDS

FRIDAY

MUTUALS	Bid	Ask
Acrofund	152	167
All Can Com	897	980
All Can Div	974	1064
All Can Ven	455	497
All Can 4000	566	619
Ameri Grth	682	749
Andre Eq	553	604
Asso Invest	632	638
Can Grth	651	715
Canage x	1166	1261
Cdn Gas En	1643	1805
CDN Invest	543	596
Cdn Sec Gr	594	653
Cdn S Af Gd	639	698
CDN Trust	519	570
CSM Japan	1196	1314
Cap Grth	1143	1170
Collec Mut	749	822
Com Intl	1630	1791
Com In Lev	447	491
Com Vent	884	971
Cor Invest	646	709
Cor Inves St	553	607
Dom Com	675	733
Dreyfus In	1333	1461
Dreyfus In	1359	1489
Eaton Vik	630	685
Educa Eq	883	930
Ent Invest	712	782
Exec Fu Cda	688	754
Exec Int In	297	—
Fraser Gr	362	398
Gis Com	1279	1406
Gis Income	439	483
Gr Equity	921	1012
Guar Ent	102	113
Guard Gr	1084	—
Har Grth	814	892
In Grth	803	882
Int Eng	286	314
In Grth	611	671
Int Inc	436	479
Inv Gr	1315	1438
Inv Intl	805	880
Inv Jap	869	951
Inv Mut	620	678
Mart Eq	361	394
Mut Accum	645	709
Mut Bond	1140	1253
Mut Grth	476	524
Mut Income	563	—
Natrusco	1761	1823
Nat Res	806	881
NW Equity	705	775
NW Can	576	633
NW Grth	613	674
Pac Divid	619	619
Pacl US	497	497
Pen Mut	969	1062
Phil Hg Nor	1531	1562
Plan Res	516	567
Prin Grth	531	583
Princ Vent	310	340
Prov Mut	799	873
Prov Stk	671	734
Prud Gr	531	583
Prud Gr	727	794
Re Grth	1083	1190
Re Vent	522	574
Royfund	739	769
Temp Gr	906	990
Tim Invest	886	—
Un Accum	597	656
Un Hori	340	374
Un Amer	235	258
Un Vent	445	489
Un Sav Eq	837	920
West Grth	690	758
Xanadu Fd	415	455
York Fd Cn	548	596
INDUSTRIALS		
AGF Special	360	365
CPI Com	12¼	12¾
Gur Gr Pfd	10¼	½
Jol Jum Com	90	100
BONDS	**Bid**	**Ask**
Government of Canada		
Do 5¾ 74	100.80	101
Do 8 74	106	106½
Do 5½ 75	99¾	100¼
Do 3¼ 76	92	92½
Do 7 77	103¾	104¼
Do 4½ 83	83¾	84¼
Do 6½ 95	92	
Ont. Hydro 8¼ 97	104	104½
Ont. 7¾ 97	99¾	100¼
Man. Hydro 8¼ 92	103½	104½
Newfoundland 8⅛ 93	100½	101½
CORPORATIONS		
Alt Gs 8⅛ 92	100½	102¾
Bk Ns 7½ 88	100	102½
BMo 7 78	97¾	100½
B Mt 7½ 77	100	102¾
Bell 8 80	101	
Do 8 93	98	
Do 8⅜ 93	101½	104½
B.C. Tel 7⅞ 95	95½	98½
Do 9⅛ 90	104	
Do 9⅜ 92	106½	
Do 8¼ 92	100	103
CP Hotel 8⅜ 92	100½	103½
Con Gas 8 92	99	102
Falcon 7¾	91	104
Gulf 8¾	91	104
HFC 8 92	94½	97½
INCO 8⅝	91	103
MHT 9 80	100	
Niag 8⅜ 92	100½	
Pan C 8⅛ 92	95	98
Pan C 8¾ 92	102	105
Ry Bk 7 91	98	101
SSR 8¾ 92	102	
Tr Gr 9 91	103	
TCP 9 91	103	106
Ry Tr 7¾ 79	99½	101½
Wstc 8 91	97½	100
CONVERTIBLES		
Ackl 7½ 88	101½	104½
ALGT 7½ 92	164	
CGas 5½ 89	89½	93½
Gnstr 6½ 92	124	
Home 5½ 92	113	117
Scurry 7½ 88	89	93
Wsct C 5½ 88	86	90
Wsct 7½ 91	107	111

Cold Delays Rail Repairs

PRINCE GEORGE, (CP) — B.C. Railway officials said Friday the line's Fort St. John to Fort Nelson extension will not reopen until the end of the month. The line has been closed since mid-November when a bridge over the Blueberry River collapsed.

The bridge was to have been rebuilt by Christmas, but railway officials said cold weather is hampering construction.

Vandals Close Island Arboretum

Because of persistent vandalism, the Arrowsmith Arboretum near Qualicum has been closed to the public.

Situated on MacMillan Bloedel Ltd. land, the arboretum was part of the original farm of lumber magnate H. R. MacMillan.

A company spokesman said Friday MacMillan had started the arboretum in 1956 as "a pet project."

With some of the original trees now as high as 20 and 30 feet, new species were being planted as late as last spring.

The spokesman said that washrooms, trees, signs and even the small bridges across the walkways had been attacked by vandals.

"We have decided to remove all the equipment, including the picnic tables," he said.

Because the trees are on company property, he added, people now visiting the site would be trespassing.

ALFA ROMEO NOW AT METRO Complete Sales and Service **656-4311**

CREDIT BUREAU OF VICTORIA LTD.
2nd FLOOR 723 FORT ST.
385-3311 386-3431
CREDIT REPORTING AND INVESTIGATION
COLLECTION SERVICE
W. GEOFFREY ELLIS, President
C. L. SMITH, General Manager, Secretary Treasurer
JOHN ELLIS, Manager
MEMBER OF ASSOCIATED BUREAUS OF CANADA

ANNUITIES

People buy annuities to provide them with the best income for life from their capital. This capital may have been accumulated over many years in bonds, stocks, savings accounts or registered retirement savings plans.

Counselling on the use of income averaging annuities provided without obligation.

Phone or write for best rates
H. J. F. Rose,
Associate,
Estate Service Division,
Canada Life Assurance Co.,
680—1070 Douglas St.,
Victoria, B.C.
Home: 592-3750 Office: 385-1484

COMMERCIAL INVESTMENT
Showing Substantial Revenue
Prime Location
Asking $225,000
Building Area—7,920 sq. ft.
Land Area—10,640 sq. ft.
Sound Holding Property
Excellent Future Potential
Jack Swansion
388-4271 592-6338
J. H. WHITTOME & CO. LTD.
706 Fort Street

NOTICE OF HEARING

TAKE NOTICE that pursuant to the provisions of the Legislative Procedure and Practice Inquiry Act, Chapter 6, Statutes of British Columbia 1972 (Second Session), hearings will be held at the hour of 9:30 a.m., in the City of Vancouver, on the 9th and 10th days of January, 1973, at the Alouette Room, Vancouver Hotel, 900 West Georgia Street, to hear representations and submissions on the following matters, namely:

(1) the recording and reporting of the debates and proceedings of the Legislative Assembly and the committees thereof;
(2) the use of closed-circuit television or sound systems to relay proceedings of the Legislative Assembly and committees thereof;
(3) facilities and accommodations for representatives of the press, radio, and television media in the Legislative Assembly, in the committees thereof, and in the legislative buildings.

All interested parties are invited to attend, provided that any party wishing to present a brief or other submission must make six copies thereof available in writing at the time of the hearing.

HUGH A. CURTIS, M.L.A.
Committee Chairman.

Director of Hospital Planning

required by

Capital Regional Hospital District

Salary to $23,000 Per annum depending on experience and qualifications

RESPONSIBILITIES

1. Under the direction of The Executive Director, to be responsible for the administration of the affairs of the Hospital District and the provision of staff resources for the Advisory Committee;
2. To carry on detailed studies with professional and administrative staffs of the hospitals to translate priorities reached by the Advisory Committee and the District Board into actual working programmes for the development of health and hospital care facilities;
3. To undertake multi-disciplines research studies of various sectors of the health field;
4. To act in a liaison capacity with professionals in the health fields, their societies and associations and with governmental authorities so as to utilize all sources of planning affecting the District.

QUALIFICATIONS

University training in hospital administration and previous experience in some sector of the health field, preferably in a major acute hospital, together with evidence of successful analytical work required for planning.

APPLICATION

Applications, togeher with full details of education, experience and current salary should be directed to The Executive Director, Capital Regional Hospital District, Post Office Drawer 1000, Victoria, B.C.

CITY OF VANCOUVER
DEPUTY DIRECTOR OF FINANCE

Duties: Assists the Director of Finance in exercising general control and supervision over the collection, application and expenditure of all City funds; the sale, realization and redemption of City debentures, management of a large sinking fund portfolio of investments and all other financial affairs of the City.

Qualifications: University graduation with specialization in business administration or accounting and finance and/or a recognized accounting degree (C.A., C.G.A.). Considerable related experience including managerial responsibility.

Salary: $1,772 to $2,097 per month (1972 rates) $21,264 to $25,164 per annum

Letters of application with a DETAILED RESUME of training and experience should be submitted to the Director of Personnel Services, 453 West 12th Avenue, Vancouver 10, B.C., as soon as possible but not later than January 23, 1973. Please quote Competition P-8407.

WAREHOUSE SALE OR LEASE
Heavy Wiring, Ideal Manufacturing or Commercial
18,000 sq. ft. clear span and 18 ft. ceiling. Concrete block, H.W. heat, mezzanine offices. Very adaptable uses, good yard space.
City Centre Location, $1.70 sq. ft. Annual.
WALLY HELLIESEN — 388-5555
B.C. Land and Insurance Agency Ltd.
922 GOVERNMENT ST. 388-5555

CORDOVA BAY RIDGE

This beautiful home, 3 years old, offers all the facilities for family living including a 3 room suite for Mom and Dad. Many extras and improvements have been added by the owner making this home a real buy at the asking price of only **$48,900.** For information and to view please call
LEON JICKLING
MONTREAL TRUST
386-2111 384-8669

PROVINCE OF BRITISH COLUMBIA

ENGINEER—
Dept. of Public Works, Co-ordinator of Construction & Maintenance Office, Victoria. Under direction, to perform duties in connection with maintenance and minor capital engineering works; to make surveys of existing installations, and develop work programs. Requires Bachelor of Science degree in Engineering, specializing in civil engineering and membership, or eligible, in the A.P.E.B.C.; a minimum of six years' diversified experience related to duties described and subsequent to registration. $1,175—$1,335. Competition No. 73:56.

ENGINEER—
Dept. of Public Works, Electrical Design Branch, Victoria. Under direction, to be responsible for preliminary investigation, design and production of working drawings and specifications; to supervise Engineers and Draughtsmen. Preferably a Bachelor's degree in Electrical Engineering or applied Science and membership, or eligible, in the A.P.E.B.C. several years' practical experience in the electrical design field. $990—$1,175. Competition No. 73:57.

CHIEF DIETITIAN—
Health Branch, Pearson Hospital, Vancouver. To be responsible to the Assistant Director Division of In-Patient Care, for all aspects of dietary operations at the Hospital and the Willow Chest Centre. Requires a Bachelor of Science degree (Home Economics), preferably with additional training in principles of management, supervision and food service system; a minimum of four years' experience, at least two of which have been in a supervisory capacity. $761-$919. Competition No. 73:61. Apply to ESSONDALE.

RESEARCH OFFICER (GEOLOGY)—
Dept. of Mines & Petroleum Resources, Mineralogical Branch, Victoria. To handle library research on mineral deposits in B.C., prepare reports on properties, and to assemble data for mineral evaluation of land. Requires a recognized university degree, preferably in Geology or related degree and some experience in geology or related research subsequent to graduation. $652—$788. Competition No. 73:59.

Obtain applications from CIVIL SERVICE COMMISSION OF BRITISH COLUMBIA, 544 Michigan Street, VICTORIA, or Valleyview Lodge, ESSONDALE, (Comp. No. 73:61) and return by January 17, 1973.

CONDOMINIUM SUITES
$15,000 to $37,500
Victoria's Best Locations
OPEN 2 - 4 MON. to SAT.

BRAND NEW Pakington Manor, 1012 Pakington
Marquee Court, 2095 Oak Bay Avenue
Hycroft, 1157 Fairfield Road
360 DALLAS, 2 Only Suites, No. 202 and No. 303. Shown by Appointment Only!

Don Whyte

TRADE YOUR HOME
WHYTE & GOWER
Oak Bay Properties Ltd.
2227 Oak Bay Avenue
592-2407
EXCLUSIVE AGENTS

Alec Gower

SHIPPING OPPORTUNITIES

The Canadian Transport Company, shipping subsidiary of MacMillan Bloedel Limited has two vacancies for experienced operating personnel.

The OPERATING SUPERINTENDENT will be responsible for directing efficient and economical loading and discharging operations of vessels operated by the Company. He will be a Master Mariner with extensive knowledge of the deep-sea movement of forest products.

The DISPATCHER, to be stationed in Nanaimo, will be responsible for co-ordinating the movement of longshoreman gangs, cargo, and equipment on all ships and barges loaded by the Company. He will be knowledgeable of B.C. coastal ship loading and shipping practices. Previous dispatching experience will be a definite asset.

Both these positions offer attractive salaries with good opportunities for advancement. Completed resumes, including education, experience, and present salary should be sent to:

D. H. MacArthur
Placement Officer

MacMillan Bloedel
1075 West Georgia Street
Vancouver 5, B.C.

Whopping Increase In Lumber Exports

By AL FORREST
Times Business Editor

A record 9 billion board feet of timber was exported from Canada to the United States in 1972, a 26.8 per cent increase over 1971.

However, the evidence grows that the great housing boom is winding down in the United States and exports this year may end up slightly below the 9 billion figure.

Vacancy rates of new homes are growing in the U.S., indicating that supply is at last overtaking demand. By September the ratio of new homes for sale compared with homes sold had risen to 6.1 compared to 5.3 for the same month in 1971.

Rental vacancies had risen from 5.5 per cent in the second quarter to 5.8 per cent in the third quarter.

There were two optimistic factors for British Columbia lumber companies.

The first is that 1972 was such a tremendous export year that 1973 will be poor only by comparison. The export outlook for 1973 is still good to excellent.

In addition, while home construction is expected to decline, non-residential construction remains strong and demand will be high for lumber for repairs and renovations.

Overall, 1973 should rank second only to 1972 in terms of lumber and other wood products export to the United States.

Housing starts in 1973 are expected to hit 2.10 million compared with an estimated total of 2.44 million in 1972 and 2.08 million in 1971.

Total starts in 1972 to the end of November was 2.27 million.

Consumption of softwood in the United States totalled 41.5 billion board feet in 1972. House construction accounted for 50 per cent of this total.

The current high production of lumber was achieved despite a limited supply of logs on both sides of the border due to work stoppages during 1972 and rail car shortages.

Generally, the U.S. economy is very strong but some economists and bankers are expecting tighter credit and higher interest rates this year.

A general business upturn and a growing U.S. federal deficit is putting pressures on the supply of money.

The prime rate had risen to 6 per cent at year's end.

Mortgages in the U.S. were on average below the Canadian level. Average interest rate south of the border in October was 7.62 per cent.

In Canada, 9 per cent rates are general.

A major concern for Canadian exporters is the exchange rate of the Canadian dollar against the American. At present the gap is closing to near parity but it is subject to sudden fluctuations.

Exporters favor a Canadian dollar below the rate of U.S. funds to give them a price advantage over U.S. goods.

Calgary Stocks

FRIDAY

Stock	Sales	High	Low	Close	Net Ch'ge
INDUSTRIALS					
Amalgam	900	85	85	85	
Farmers	1400	58¼	8	8¼	+ ¼
KSF Chm	300	80	70	80	+10
Oils					
Calvin	200	195	195	195	—55
Clarepine	500	15	15	15	
Inqua	1000	16	16	16	+1
Lariat	6500	68	62	68	+3
Lassiter	1000	200	200	200	
New York	2000	94	92	92	—3
Petromns	3000	31	30	31	+1
Petroqust	2000	65	60	60	—6
Savanna	12000	16	16	16	—1
Universal	2000	110	110	110	+5
Mines					
Cultus	2000	36	36	36	—2
Flin Flon	3000	34	34	34	—1
Missi Island	1000	36	36	36	+1
Rapid Rvr	3500	10	9½	10	+1½
Scope	1000	15	15	15	

London Metals

FRIDAY

In pounds sterling per metric ton:

	Close		Prev. Close	
Copper—Wire Bars				
Spot	454	454.50	452.50	453
Frwd	465.50	466	465	465.50
Sales 7,000 tons.				
Tin—				
Spot	1,609	1,610	1,612	1,614
Frwd	1,626	1,627	1,628	1,629
Sales 465 tons.				
Lead—				
Spot	134.50	135	133.75	134
Frwd	135.25	135.50	134.75	135
Sales 4,775 tons.				
Zinc—				
Spot	162	162.25	161.50	162
Frwd	166.75	167	167	167.25
Sales 3,425 tons.				

PWA to Take Up Slack

Air Canada is cutting back its Victoria to Vancouver flights to three a day from seven effective April 30, but the slack will be taken up by Pacific Western Airlines.

The three Air Canada flights will use DC-9 jets with seating capacity of 94, replacing the 48-seat Viscounts.

PWA, which is to play a larger role as a regional carrier, will increase its flights from four to seven per day to maintain a total daily frequency of 10 for the two airlines.

Present frequency is 11 for the two airlines.

The changeover on April 30 will be in preparation for the peak summer schedule and the introduction of the DC-9s will help Air Canada to maintain it present total seat capacity on the line.

Last summer Air Canada ran nine flights per day with PWA running four.

The Canadian Transport Commission sees Air Canada's role as a long-haul airline and two of the three DC-9 jet trips out of Victoria will be proceeding further east after a stop in Vancouver.

The three-flights per day is looked upon as a minimum by Air Canada officials and the number of flights is more likely to increase rather than decrease.

Bulk of the customers flying Air Canada in future are expected to be those making connections for other flights out of Vancouver or flying from Victoria to points east of Vancouver. However, tickets bought on PWA are honored on Air Canada planes and vice versa along the Victoria to Vancouver route.

Air Canada Victoria manager Stan Mooney said staff would be increased to handle ground operations during the summer months. Current staff is 43.

Business continued to be brisk despite the sharing of passengers with PWA and competition from seaplanes. Seaplane business was more competitive in the summer months than in slack periods.

Overall, Air Canada's passenger loads were up in 1972 over the previous year on the Victoria operation.

New Air Fare Fills Seats

Victor Emery of Montreal, the man who designed Air Canada's new fare structure, was in Victoria Friday to defend the new rates.

Emery, market development director for Air Canada, said the new rates were designed to increase the number of passengers travelling at slack periods.

Before the new rates came into effect in October Air Canada was operating at 60 per cent or 61 per cent average capacity. About 40 per cent of the seats were empty.

After the new rates came into effect the planes were flying at about 70 per cent capacity, he said.

"We call vacant seats a waste factor. Our calculations are that the new fare structure has decreased waste by 10 points."

EVEN OUT PEAKS

He said an airline can not be content simply to increase the number of passengers because this would produce overloads at peak times. The fare structure had to be revised to even out the peaks and valleys.

At slack times long distance flights have fare discounts of 30 per cent. Short haul discounts are 20 per cent.

Local flights should have fare increases, according to the company's studies, but these have not yet been implemented, he said.

Emery said the thrust of the new rate structure was to end the process of long-haul passengers subsidizing the flights of short-haul passengers.

COMPETITIVE

The new fares also make regularly-scheduled lines more competitive with charter lines.

He said at the old rates, the price was about 100 per cent higher than charter rates. New slack long distance fares are about 30 per cent to 40 per cent above charter rates.

Air Canada was not moving heavily into domestic charters because they seemed inappropriate to the type of service demanded inside Canada. Domestic customers were mainly businessmen or families travelling on holidays. There was not much flexibility on the time available for travel so regularly scheduled lines were sought.

Businessmen were basically looking for good service and other customers were looking for low prices and frequent schedules.

CHARTER FLIGHTS

Charter flights were more appropriate for overseas travel which often could be on a more flexible time schedule for the traveler.

Emery said the new fares were not only price changes but represented a new direction for Air Canada.

The aim was to cut costs by filling seats. This meant a way had to be found to fill planes a slack periods without overloading them at peak periods.

In the past airlines have offered discounts to youth, senior citizens, groups and families. Now Air Canada is making special fares available to everyone who is in a position to travel at slack times.

"We felt it was more equitable to offer special rates to everyone, not just the young and senior citizens," Emery said.

Canada Lacks 'A Presence'

The in word among Japanese business men is "presence" — and Canada doesn't have it.

What they mean is Canada has no corporate image. There is no big demand for Canadian goods because Japanese are scarcely aware of Canadian products as being a distinct entity from American goods.

This lack of a separate vital identity is shown in that Canada's share of the Japanese market has remained almost dormant for the past 12 years.

In 1960 Canada accounted for 4.5 per cent of Japan's foreign purchases. Today it has risen to only 5.1 per cent, far behind the United States and Australia.

A Canada-Japan trade council, just back from a visit to Japan, reported they found a total lack of awareness of Canada as a national identity and the absence of any recognition of Canada's manufacturing capacity.

Generally speaking, the Japanese did not recognize Canadian brand names of products typical of Canada.

Japanese businessmen said: "the market is here but where is the Canadian presence?"

Colonel Robert L. Houston, president of the Canada-Japan trade council, comments: "Many Japanese do not distinguish between Canadians and Americans."

He said it is ironic Canadians complain that Americans take us for granted and know nothing about Canadian affairs but do not seem concerned that Japan has similar reactions to Canada.

He said it is quite wrong to feel that the Japanese as a whole are aware of Canada, despite the rise in tourism.

The Japanese, as consumers, are almost totally unaware of Canada, he said.

Value of the potential market in Japan will rise to $73 billion annually by 1980, he said.

Gaining a share of that market would be both time-consuming and expensive but very worthwhile over the long term, he said.

"There is surely something very unbusinesslike about ignoring one of the world's most promising markets."

To encourage imports Japan is reducing tariffs by some 20 per cent on 1,865 items in manufacturing, mining and processed farm products.

Specifically excluded from the reductions are crude petroleum, leather products and electronic computers.

Examples of the proposed new tariff levels include canned fish 12 per cent (down from 15 per cent), farm chemicals 8 per cent (from 10 per cent), pulp 4 per cent (5 per cent), newsprint 4.4 per cent (5.5 per cent) aluminum products 8 per cent (10 per cent), medical instruments 6 per cent (7.5 per cent).

Nanaimo Harbor Plea

OTTAWA (CP) — Transport Minister Jean Marchand is considering a request to allow Nanaimo citizens to attend meetings in Ottawa Jan. 10 and 11 which will discuss the fate of planned harbor development.

The development program was halted by the environment department for ecological reasons.

A number of government departments will compare reports on the project at meetings next week and T. C. Douglas, NDP MP for the area, wants Nanaimo citizens to be allowed to attend the meeting.

As an alternative, he wants no decision taken on the harbor project until further meetings are held in Nanaimo.

Mr. Douglas said Friday that he made these representations to Mr. Marchand and that the minister had promised to look into the issue and give his answer early next week.

INVESTMENT YIELDS

FRIDAY

Name	Dividend	Price	Yield
Imperial-Commerce	.92	32.25	2.85
Montreal	.88	21.88	4.02
Nova Scotia	1.00	37.25	2.68
Royal	1.00	37.50	2.66
Toronto-Dominion	.96	34.38	2.79
Bank of B.C.	.20	21.00	.95
PREFERRED and "A" STOCKS			
Alta Gs. Tk. Pr. C	4.75	72.75	6.52
B.C. Sugar Pr. A	1.00	15.00	6.67
Cdn. Pac. Inv. Pr. A	.95	25.25	3.76
Inl. Natural Gas A	1.00	14.25	7.01
Lob. Comm. Pr. C	2.40	30.63	7.83
Sun Publishing A	1.20	47.00	2.55
Trad. Gr. 5% Pr. D	2.00	25.00	8.00
COMMON STOCKS			
Abitibi	.07	10.50	.67
Alcan	.80	23.25	3.44
Algoma	.50	13.25	3.77
Bell Telephone	2.65	43.88	6.03
Block Bros.	.07	3.10	2.25
Brascan	1.00	21.00	4.76
B.C. Packers B	1.50	32.25	4.65
B.C. Telephone	3.20	56.88	5.62
Calgary Power	1.00	29.50	3.50
Canada Cement	1.60	59.00	2.71
Canada Packers	.64	22.00	2.91
Canadian Breweries	.10x	5.50	.00
C.I.L.	.60	15.00	4.00
C.P.	.66	16.13	4.09
Consumers Gas	.88	18.00	4.89
Distiller's Seagram	.70	43.88	1.60
Dominion Bridge	1.50	32.25	4.65
Dominion Stores	.72	14.50	4.97
Domtar	.60	18.25	3.29
Ford of Canada	4.00	98.13	4.07
Genstar	.70	17.00	4.12
Greyhound Lines	.68	23.75	2.86
Gulf of Canada	.60	40.00	1.50
Hayes Dana	.24	12.50	1.92
Home A	.50	40.00	1.25
Imperial Oil	.60	42.50	1.41
I.A.C.	.96	21.13	4.54
Interprovincial Pipe	1.00	29.50	3.32
Labatt	.80	30.00	2.67
MacMillan Bloedel	1.00	25.75	3.88
Neonex	.05	4.75	.05
Okanagan Helicopter	.20	12.50	1.60
Pac. Western Air	.25	12.50	2.00
Simpsons	.50	30.63	1.63
Southam	.60	30.25	1.98
Steel of Canada	1.25	37.00	3.38
Texaco Canada	1.20	59.75	2.00
Trans Canada	1.00	44.38	2.25
Trizec Corp.	.30	18.50	1.62
Union Gas	.64	12.25	5.22
Victoria Grey Trust	.92	31.00	2.97
Walkers	1.45	54.00	2.68
West Coast Trans.	.60	22.63	2.65
Woodwards Store A	.65	30.75	2.11
Saratoga Processing	.35	4.75	7.36
MINES			
Asbestos Corp.	.15x	16.63	.00
Bethlehem	.60	15.00	4.00
Cassiar Asbestos	.70	12.25	5.71
Cominco	.90	25.38	3.55
Craigmont	.60	6.75	9.60
Denison	1.40	27.50	5.09
Dome	.80	68.50	1.17
Falconbridge	1.00x	66.75	.00
Hollinger	1.60	42.00	3.81
Inter. Nickel	1.00	32.25	3.10
Kerr-Addison	.50	9.60	5.20
Noranda	1.20	42.00	2.85
Pine Point	3.50	26.50	13.20
Placer Develop.	.95	40.00	2.38
Sherritt Gordon	.40	14.75	2.71
Teck Corp. A	.25	4.40	.00

x Paid to date — dividend omitted.

TC Sells Subsidiary

TransCanada PipeLines Ltd. has agreed to sell the shares of TransCanada Petroleums Ltd., a wholly-owned subsidiary, to PanCanadian Petroleum Ltd.

TransCanada Petroleums Ltd. has been carrying out exploration projects in western Canada and has an interest in a natural gas extraction plant. Terms of the sale were not disclosed.

Climbers Killed

TOKYO (AP) — Eight mountaineers have been killed and three are missing in avalanches and snowstorms in the Japanese Alps today. They said one victim was rescued Thursday after surviving 52 hours under tons of snow.

TREE SWING KILLS LAD

PORT COQUITLAM (CP) — A nine-year-old Port Coquitlam boy was found accidentally strangled behind his home Thursday night. RCMP said Gerald Brian Boe had apparently become entangled in a homemade tree swing made from a tire's inner tube.

Let's Talk Real Estate by Jack Mears

ANY WOMAN CAN

So can any man — and I can't think of a better time to start than right now.

I mean start a successful career in Real Estate and enjoy the highest earnings in any vocation.

During 1972, we sponsored, trained and successfully started over 30 men and women and we feel that 1973 promises even greater potential for anyone who has vision, is not afraid of work and wishes to have fun whilst doing it. Even one average sale a month can mean a take home pay of nearly $1,000.

We are expanding again this year and if you are looking for a more rewarding career, I suggest you call me right away for an appointment to discuss your future. You'll be glad you did.

Registration for the last B.C. Government Pre-Licensing Course of the season closes in early February.

"The Professional People"
598-3321
JACK MEARS
OAK BAY REALTY LTD.
2194 OAK BAY AVENUE

VILLAGE PARK TOWNHOUSES
3987 GORDON HEAD RD.
New, 3-bedroom homes in pleasant park-like surroundings. Full basement, fireplaces, wall-to-wall carpets throughout. Drapes, stove and fridge supplied. Rec room, enclosed swimming pool and sauna. 2 parking spaces, covered. Close to all schools. Rentals from $275. Inquire at rental office, unit 6 or phone 477-1463.

DIRECTORS' LIABILITY
Insurance Is Our Business, Not a Sideline
HARBORD INSURANCE LTD.

HOUSE FOR SALE
1009 Monterey Avenue, Oak Bay By Owner
MODERNIZED two-br. bungalow, 1077 sq. ft., o-o-m heat. Large, bright kitchen with nook. Living rm, 16x15, with f.p. Small dr., 3-pce. bath. Developed bsmt., with large rec rm. Some furniture for sale, a bargain to purchaser of property. Separate single garage. Lot 58x96. Price $31,500. Make your offer. Hurry. Must be sold this week.
Phone 598-1347

National Trust ESTABLISHED 1899
SECLUDED 1.3 ACRES
2 BDRM, NO-STEP HOME
PANORAMIC VIEW
A comfortable 1137 sq. ft. home on a most unique property overlooking Victoria. Situated near Sacred Heart Church in the lovely Lakehill area.
Call BOB HUGHES 386-2961 or 592-6453.
MLS $41,500.

SALES OPPORTUNITY IN B.C. AND ALBERTA WITH ESTABLISHED HOMES MANUFACTURER
Sales experience in industry or related preferred. Applicant must be bondable, honest and a worker and will be required to produce the best of references. Excellent remuneration and company benefits.
Reply to Victoria Press, Box 538

VICTORIA'S FINEST
• 3 Bedrooms — 1½ Baths
• Full Basements — Indoor Swimming Pool and Large Recreation Complex
VILLAGE PARK TOWNHOUSES
3987 Gordon Head Rd.
OPEN TO VIEW 1 - 5 P.M.
(Except Sunday)
• LOW DOWN PAYMENT
• EXCELLENT TERMS • TRADE YOUR HOME
Further Information CALL 592-2407 or
VILLAGE PARK OFFICE 477-1611
WHYTE & GOWER
OAK BAY PROPERTIES LTD.
2227 Oak Bay Ave. — Exclusive Agents

1969 LINCOLN
MARK III
PREMIUM CONDITION
ONE OWNER
STILL UNDER NEW CAR WARRANTY
$4895.00
1120 TOTEM LANE
Phone 658-8907

BUSINESS AND SALES MANAGER
Requires Change
Energetic worker. Can handle responsibility. Experienced in three fields.
Please Write
Victoria Press
Box 539

VICTORIA GLASS
MIRRORS
380 BAY
388-4811 — 388-4141

WANTED
APARTMENT BLOCKS
for sincere purchaser, any size, any location.
J. F. COLWELL
384-8126 or 592-9828
Pemberton, Holmes Ltd.

Woodward's
THE ORIGINAL ONE PRICE SALE DAY
1.49 DAY
TUESDAY
AT ALL WOODWARD STORES IN B.C.

BABSON'S
Economic and Market Forecast — 1973
We discuss the market and economic background and outline our preview of 1973. About twenty industry groups are examined, with both buying and selling recommendations for selected individual companies.
If you are an interested investor we will be pleased to send you a copy of this issue (subject to supply) along with information on BABSON'S Personal Investment Service.
VC-22
BABSON'S
Investment Counsellors,
Harbour Comm. Bldg., Toronto 117
Please send me the material outlined above, no obligation.
Name:
Address:
BABSON'S has provided successful investment service to Canadian investors, coast to coast, for well over 30 years.

Public Service Canada / Fonction publique Canada
NURSE
Salary:
$7780 - $9600
Department of Veterans Affairs
Victoria, B.C.
THIS COMPETITION IS OPEN TO BOTH MEN and WOMEN
DUTIES: Under direction to identify the nursing needs of patients; plan and provide nursing care; assume responsibility for a ward or specialty unit during evening or night hours; direct and supervise the work of nursing auxiliaries; maintain good relationships; perform related duties.
QUALIFICATIONS: Graduation from an approved school of nursing and current registration in a province of Canada; personal suitability and satisfactory physical condition. An inventory will be established from which future vacancies may be filled. Appointment may be for part-time or full-time work, on either a term or indeterminate basis.
Forward "Application for Employment" (Form PSC 367-401) available at Post Offices, Canada Manpower Centres and offices of the Public Service Commission of Canada,
IMMEDIATELY, to:
THE NURSING OFFICE
VETERANS HOSPITAL, VICTORIA, B.C.
Residents of Victoria and locality and Canadian citizens have preference for appointment.
Please quote reference 73-V-DVA-3.

INCOME TAX SAVINGS +8% = HIGHER Retirement INCOME
Enjoy up to an extra $4,000 income tax reduction and earn 8% interest compounded semi-annually by starting a personal pension plan at Farmers & Merchants Trust. Contribution, deductible from your 1972 tax return, can be made through February 1973. So send this coupon now for the folder with all the facts.
FARMERS & MERCHANTS TRUST
731 Fort Street, Victoria, Telephone 388-9172
We will validate your ticket for ½ hour FREE Parking in City Parkades (including View Street).
CALGARY • EDMONTON • GRANDE PRAIRIE • LETHBRIDGE • MEDICINE HAT
RED DEER • MONTREAL • VANCOUVER • VICTORIA
Member Canada Deposit Insurance Corporation
Please send me full details on FARMERS & MERCHANTS TRUST registered retirement savings plan so I can combine income tax savings and 8% interest to gain a higher retirement income.
NAME
ADDRESS
Mail to: FARMERS & MERCHANTS TRUST at address shown at left.

A Matter of Incorporation

• YOUR TAXES •

By I. H. ASPER

Doctors, lawyers, dentists and many other groups of professionals should take heart from a decision of the federal court handed down a few weeks ago.

The ruling, in effect, settles in favor of the professional practitioner the question of whether or not the tax law allows him to carry out the non-professional aspects of his work through a corporation.

For several years now, tax advisers have recommended to their clients that they incorporate management companies to handle the administrative side of their work.

Done correctly, the profit arising from this operation will often be taxed at considerably lower rates than if the profits were earned by the individual practitioner.

★ ★ ★

The tax problems for professionals aren't created by the Income Tax Act, as much as by the governing bodies of some professional organizations. For example, the professional organizations don't allow their members to incorporate their practices. Therefore, all income is taxed at individual rather than corporate rates.

A business corporation netting $50,000 will pay tax at the 25 per cent rate. The individual, depending in which province he lives, would pay nearly 50 per cent tax on the same income. The advantages of being incorporated are rather clear.

The reason given for the refusal to allow doctors and similar professionals to incorporate is that the essence of professional practice is the personal, as opposed to business, relationship between doctor and patient; that there is full personal liability, not the limited liability a corporation provides, in case of malpractice.

The argument by the professional societies is weak. They do a disservice to their members by adopting it. Perhaps the fault lies not so much with the governing bodies but rather with the provincial governments which regulate those bodies.

★ ★ ★

In some states of the United States, professional incorporation is allowed. The personal liability aspect is resolved by making the individual practitioner personally liable for malpractice.

The general rule across the provinces is to prohibit these incorporations. However, there is nothing in either the professional code or tax law to prevent the professional from setting up a corporation to carry out those aspects of his work which are purely business, or administrative, but not professional.

Then it becomes a technical matter to determine how much the total profits should be allocated to the professional work, and how much to the corporation.

The will always be a natural bias on the taxpayer's part toward moving the highest possible portion of profits into the management corporation, and this is a legitimate area of dispute between taxpayer and tax collector.

★ ★ ★

However, during the tax department's reign of terror against almost all tax planning, which began about 1967 and is only now subsiding, revenue officials began to attack these taxpayers not only on the amount of income split between individual and corporation, but attacked the concept in its entirety.

Here's how it worked. The doctor would incorporate a management company. The company would be owned by himself, or his wife and children, or some sort of family combination.

The company would then enter into an agreement to provide the doctor with premises at a fixed rent, provide equipment for a fee, lab service or what have you, as well as provide a staff for reception, technicians, accounting and so on.

For all these services a fee would be charged equal to what the doctor would pay to a stranger for these services.

The fee to the management company would reduce the doctor's income, at his top bracket, which might be over 60 per cent, and be taxed at 25 per cent in the family company.

As well, the company could reduce its income be hiring his wife as manager at a reasonable salary. This would qualify her to contribute to the Canada Pension Plan for sufficient years to, in effect, double the family social security at nominal cost.

★ ★ ★

All in all, good tax planning. After Ticat coach Ralph Sazio won his case where he claimed that he could incorporate himself as a football coach, newspaper columnist, TV personality and what have you, it was assumed the revenue department would cool its relentless attack on doctors' management companies.

Not so. It continues, but perhaps the most recent case will finally move the minister of national revenue to call off what is really a petty war.

In this particular case, a doctor and his three partners set up a traditional-type management company owned by them and their wives. The department attacked it on the ground that the whole thing was a sham, or an artificial transaction to artificially avoid tax. The tax appeal board upheld the department.

Now, on appeal, the federal court has said that it's perfectly legal; so what's all the fuss.

The decision should motivate doctors, lawyers, architects, engineers, dentists and other professionals to examine their financial affairs to determine whether or not there's room for a personal management corporation in their future.

If they decide that there is, they must make sure the company qualifies as an active business company under the new tax reform rules in order to qualify for the low 25-per-cent tax rate.

Asper is a Winnipeg lawyer and leader of the Manitoba Liberal Party.

Falling Demand Hurts Snowmobile Makers

MONTREAL (CP) — The big snowmobile growth boom has come to an end and the industry is going through what executives refer to as a "period of adjustment" that is quickly stripping away manufacturers.

In 1963, about 65 firms were turning out the machines in North America.

Jean Bertrand, executive director of the International Snowmobile Industry Association, said in an interview there are "probably not more than 40 firms operating now, and I wouldn't be surprised if we are down to 20 or 25 by the end of the year."

Continental sales reached about 550,000 in 1970-71, the last year of a 10-year period of spectacular growth that saw sales soar up to 50 per cent a year.

Since then sales have levelled off at an annual growth rate of six to eight per cent.

"The shakeup in the industry has forced large and small manufacturers alike — including the industry giant Bombardier Ltd. — to look hard at their production runs.

One of the major causes of failure is said to be overproduction brought on by over-optimistic sales forecasts.

"A few years ago it was a booming market and everybody thought there would be no end to it," a Bombardier official said.

While sales levelled off, optimistic manufacturers plunged into the market with high production runs which left a pile-up of plant, dealer and distributor inventory unsold at year end.

Bombardier, whose Ski-Doo holds the largest piece — about 40 per cent — of the North American market, is moving cautiously during the adjustment period.

To avoid an inventory backup, the company has slowed production at its Valcourt plant 60 miles east of Montreal. Sales at the manufacturer level for the first nine months of 1972 are "significantly lower" than in recent years, the company says.

Nine-month sales at Oct. 31 were $99.7 million compared with $114 million for the corresponding period in 1971, with profits down to $2 million from $10.5 million.

Laurent Beaudoin, Bombardier president, said the market is "more competitive" and the industry has "probably overestimated the total demand for new vehicles."

He said the "increase of used vehicles available on the market" is one reason for the reduced demand for new snowmobiles.

The industry association estimates sales to date this season to be about eight per cent ahead of last year.

The industry is rife with rumors of shutdowns and halted production, which tend most often to occur with small firms without the financial backing to ride over rough periods, although some of the larger firms have pulled out in recent years.

Merger Effects 'Neutral'

WASHINGTON (WP) The effects of conglomerate mergers on competition may be "largely neutral," according to a U.S. federal trade commission staff report.

The study, which examines nine large conglomerate organizations that engaged in extensive merger activities in the 1960s, fails to support either side of the ongoing debate on the effects of the conglomerate merger movement.

The study's findings lend no ammunition either to those who have contended that adverse, anti-competitive consequences will follow when giant companies merge, nor to those who have argued that desirable effects will result in increased efficiency.

Among the report's major conclusions are:

—The conglomerates made few, and only minor, changes in the operations of the firms they required, leaving the acquired firms to operate much as they did when they were separate entities.

—When the conglomerates diversified, they generally acquired "rather insignificant positions in industries with low or intermediate levels of concentration." By and large, they did not acquire firms with great market power.

Noting that the data collected in the study were limited to periods of between two and three years after the acquisitions, H. Michael Mann, director of the FTC's bureau of economics, said that the study's conclusions should be viewed "cautiously."

He said the most serious consequence of the conglomerate merger movement was the loss of information available to the public — to policy makers, stockholders, and potential competitors.

The acquired firms' sales and profits figures are absorbed by the parent company and presented in aggregate totals so that information about individual products and markets is lost.

Air Firm Suspension Requested

WASHINGTON (AP) — The Civil Aeronautics Board (C.A.B.) has received a formal complaint recommending temporary suspension of the foreign air carrier permit of Laker Airways, a British independent carrier. Under the permit Laker flies to and from the United States.

The CAB's enforcement bureau charged Laker with operating illegal charter flights and said it has refused to comply with orders concerning production of company charter records.

The British Civil Aviation Authority gave final approval Wednesday for Laker to operate a low-cost daily "skytrain" service between London and New York.

The skytrain operation, using jumbo jets capable of carrying 345 passengers, would still need authorization from the C.A.B. here, however.

Warm Spell Enjoyed

OSLO (Reuter) Norwegians enjoyed the warmest winter day of the century Friday when the temperature reached 52.7 degrees. Early spring flowers bloomed and ski meets were cancelled because of lack of snow.

Eclipse Seen

BUENOS AIRES (AP) — Spectators witnessed an 82-percent eclipse of the sun here at noon Thursday. The temperature dropped and the light was similar to dusk as it occurred.

Interim Listings

FRIDAY

	Bid	Ask		Bid	Ask
Abc Mn	30	32	Hil Quen	28½	40
Abel Rs	8	10	Hob Crk	17	21
Abl Expl	4	5	Holbrg	8½	17
Acpim	26	28	Hond Mn	25	40
Aikn Mil	8	12	Hub Mn	17	24
Alvila	7	10	Jupar	25	30
Amig Rs	2½	3	Juhpr	25	30
Amb Mn	4	5	Kaza	16	20
Amb Rs	18	21	Kelgin	7	8
Ang Wst	3½	6	Kndl Mn	51	62
Arc Res	40	50	Kismt N	59	60
Arin Pc	22	30	Kom Exp	10	15
Asel Ind	5½	—	Lew Rvr	3	6
Ath Mn	15	16	Lou Max	39	47
Balf Mn	53	—	Low Val	4	9
Bart Mn	35	45	Marlx	6	9
Belcar	69	72	Metr Mn	20½	21
Bev Cal	45	50	Mid Nrth	10	15
Bon Res	50	—	Milestn	10	12
Boru Mn	33	—	Moi Mac	3½	5
Bro Ovrt	20	—	Mont Mn	9	11
Buckey	28	29	Mt Hlyn	10	—
Cairn Mn	19	20	Mt Sickr	11	20
Can Base	16	18	Natn Lak	—	13
Canw Ex	50	55	Nis Mn	19	25
Cardwl	9½	13	Norstr	30	45
Caroln	71	75	Norwin	20	25
Centr	6	8	Pavet Rv	8	12
Coast Int	23	—	Per Rvr	68	75
Colby Mn	30	—	Plaz Rs	22½	24
Coniur	9	10	Princs	111	115
Cns Altr	52	55	Prsm Rs	17	—
Cns Clev	9	12	QC Expl	16	18
Cop Mac	31	32	Reak Ek	77	80
Cop Lak	30	32	Remr Rs	21	23
Corvl Rs	25	29	Richw	130	140
Cpynx Dv	32	35	Rimroc	21	25
Dalln Rs	44	48	Rob Mn	19	—
Darsi	7	8	Robina	23	25
Dictatr	9	10	San Jacn	15	17
Donna	8	9	Shasta	39	42
Dorchstr	3	4½	Silmnc	26	30
Dorita	5	9	Skt Res	85	90
Dynamo	16	19	Soim Dv	15	16
Eagl By	35	39	SPA Mns	6	7
Fortu Isl	20	25	Spcultr	68	72
Galvstn	80	85	Stelko	6	8
Gary Mn	9	20	Sunris	6	8
Geogst	150	155	Swm Lak	5	10
Geo Dyn	94	96	Tand Rs	55	60
Geo Shar	35	—	Tanzil	10	12
Gnt Met	10	12	Teknl	13	15
Ginlyn	5	6	UnvxMn	67	—
Gramar	14	—	Unvx Mn	67	—
Grndor E	12	14	Vanalt	25	30
Grn Prx	69	—	VictrMn	6	7
Grt Wrld	40	45	Wn Stnd	—	11
Hertz Ind	10	20	Whipsw	15	16

PEETZ RENTS SKIS

LO-COST AUTOMATIC TRANSMISSIONS
FREE CHECKUP
see LO-COST
1901 GOVERNMENT 388-4248
AT CHATHAM

Tips on MOVING

If the thought of moving seems like an almost unbearable load, we understand. We've seen it happen so often that we know exactly what to do about it.

When you want to unburden yourself of all those worries, give us a call.

USE YOUR CHARGEX FOR LOCAL MOVING
CHARGEX

"Remember we move families . . . not just furniture."

DOWELL'S MOVING & STORAGE
384-7191
AGENT / ALLIED VAN LINES

UVic Film Society

Sundays, 8:00 p.m.
MacLaurin 144

SPRING PROGRAM

January 7 ACT OF THE HEART A film by Paul Almond with Genevieve Bujold and Donald Sutherland. (Canada, 1970).

January 28 MOROCCO Marlene Dietrich and Gary Cooper together in North Africa. Directed by Josef von Sternberg. (U.S.A., 1930).

February 18 IVAN THE TERRIBLE, Part II Sergei Eisenstein's powerful and complex study of one of the most controversial figures of the sixteenth century. (U.S.S.R., 1946).

March 11 THE CLOWNS Federico Fellini's most recent film (Italy, 1971).

March 25 CHRISTOPHER STRONG Katherine Hepburn plays a female aviator in this film directed by one of the first woman directors of the American cinema — Dorothy Arzner.

Fee: adults—$7.50, husband-wife $12.50, student—$5.00.

REGISTER AT THE DOOR ON JANUARY 7

Bongard Leslie Victoria
moving up in the World

We are moving up from the 2nd to the 7th floor, same Bldg., as of Jan. 8th, 1973.

710 Bank of Commerce Building
View and Douglas Street
(View St. entrance)
Same 'phone number
383-4181

Everyone interested in stocks, bonds, mutual funds, and commodities, welcome.

Our Research and Investment Service available to all.

Experienced Sales Representatives to Serve You.

Please call us for good advice and service.

It will pay you to pay us a visit.

Bongard, Leslie & Co. Ltd.

Investment Securities since 1912.
Branches across Canada
Members all Canadian Exchanges
Investment Dealers Association of Canada
Midwest Stock Exchange and Chicago Board of Trade

JANUARY SALE
STARTS
Monday, Jan. 8th
MEN'S SUITS
20% to 25% Off
• SPORT COATS • SLACKS
10% OFF
. . . on made-to-measure from fabric in stock
BRITISH Custom Tailors
1311 Blanshard St. Phone 383-2632

OPEN TO OFFERS
OWNER LEAVING VICTORIA
Business must be sold before January. 15. Dealing in better quality used books and imports.
OAK BAY BOOKS AND ARTS
1961 Oak Bay Ave.

FLOOR COVERING
If home renovations are in your plans you will no doubt want to do something about floor covering. We have an excellent selection of easy care vinyls and carpets for every room plus qualified installation men. Estimates without obligation gladly given.
CAPITAL CITY CARPET & LINO
598-4441
1920 OAK BAY AVE.
After 6 p.m. call
Jack Houston, 382-9584

DORMANS STORE FOR MEN
Formal Wear Rentals
All Accessories — Dark Suits Too!
1328 DOUGLAS STREET
384-5311 384-8931

FOR SALE

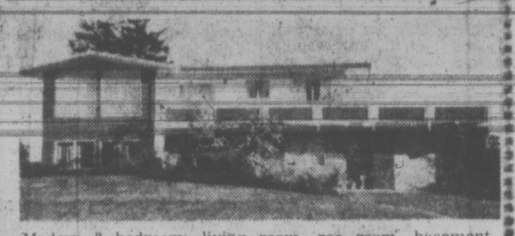

Modern 3 bedroom, living room, rec room, basement. Prime Gorge, treed with excellent parking, $39,900. To view call
J. B. Young 598-1818 or 383-4124 Anytime
PARK PACIFIC INVESTMENTS

PAN-ABODE
Can. Patent 491373, 738652, U.S. Patent 3257762 and Others
Proven in 2 decades of service. N.H.A. accepted.

FOR INFORMATION ON
• Homes • Churches
• Hotels • Motels
Lodges, Etc.
CONTACT YOUR AGENT, W. R. RUFFELL
650 AQUARIUS RD., R.R. 1, VICTORIA
478-5804
Manufactured Only by Pan-Abode Bldgs. Ltd., 8585 Fraser Street, Vancouver 15, B.C.
Please Mail Me Your Catalogue
NAME ☐ COTTAGES,
ADDRESS ☐ HOMES, 50c

TRY THIS NEW PIPE "FREE" FOR 30 DAYS!

So different that it's patented by the CANADIAN GOVERNMENT patent number 800357

This top grade Mediterranean briar incorporates a sensational invention that contradicts every idea you've ever had about pipe smoking. It completely eliminates breaking-in. Tars, sludge, bite, and bitterness never reach your mouth. You get cleaner, cooler, tastier, moisture-free thoroughly enjoyable smoking. You can try it before you buy it.

E. A. Carey

It's the first pipe in the world that's guaranteed to give unadulterated pleasure to smokers.

Give it 30 days—

No cigarette, no cigar, nor any other pipe can give you the full rich flavor, aroma, deep down satisfaction, enjoyment, and peace of mind that you get from a Carey Pipe.

You may be a pipe smoker with a rack full of pipes and still searching for the ideal smoke, or perhaps you would like to switch to a pipe to cut down on cigarettes or expensive cigars.

The Carey Pipe may look like any ordinary pipe, but it's a lot different! In fact, there's nothing like it in the whole world. The Carey Pipe is made of the finest aged mediterranean briar—but, its big secret lies in the exclusive patented "MAGIC INCH," cleverly concealed in a bite proof nylon stem.

It's Not a Filter

The "Magic Inch" is not a filter that gets soggy and loaded with foul smelling goo. A soggy foul smelling filter transmits its stale foul odor into each successive puff of smoke, creating more problems than it solves.

It's Not a Trap

The "Magic Inch" is not a trap collecting moisture that gurgles with every draw. It is not a trap that must be cleaned after every smoke.

It's Almost Magic

Not my magic but NATURE'S OWN MAGIC. Warm winds pick up moisture by evaporation from the oceans, lakes, rivers, and streams, lift it high into the atmosphere where the cooler upper air squeezes it into drops of water that fall back to earth in its most perfect state of purity. Just as the colder upper air of the atmosphere causes rain, the cool air entering the "Magic Inch" chamber through the special louvers of the patented Carey stem, causes immediate condensation of the moisture in the smoke where it drops to the bottom of the chamber, is absorbed by the natural fiber sleeve of the "Magic Inch," and in turn, is evaporated into the outside air. No accumulation ever remains to form sludge or slugs of bitter tasting goo. The "Magic Inch" also mixes purifying oxygen with the smoke from the tobacco, in perfectly controlled proportions, cooling the smoke, eliminating all tongue bite, and creating MELLOWNESS, MILDNESS, and SWEETNESS that was never before enjoyed in pipe smoking.

Today, over one hundred and fifty thousand pipe smokers smoke Carey Pipes almost exclusively. They all got started by accepting my most unusual offer to test a Carey Pipe for 30 days, without any risk on their part whatsoever.

They were all granted the same option, an option which is yours also. After 30 days, if you agree that the Carey Pipe is the best smoke of your life, you may keep it; if you don't agree, whack it with a hammer and return the broken pieces to me. The trial has cost you nothing! How many businesses are that sure of their product?

Make Your Own 30 Day Test

Clip out the coupon below. Fill in your name and address and send it to me TODAY. I'll send you a full color brochure, absolutely free, so you can select your favorite style and shape for your 30 day trial.

E. A. Carey, Dept. 616A 26 Duncan Street, Toronto, Ont., M5V 2B9
Okay Mr. Carey. Send me your full color brochure so I can select a pipe to smoke for 30 days on a free trial basis.
Name
Address
City
Province Code

STILL GIVING 'SUPER-SERVICE' in '73

MABEL CRACK

"D.F.H. REALTOR OF THE YEAR"

Congratulations Mabel!
Mrs. Crack proves that with hard work and conscientious effort, she is able to achieve the honor of being D.F.H.'s Realtor of the Year. Whether buying or selling give Mabel a call and you too can receive SUPER-SERVICE.

"D.F.H. MILLION DOLLAR REALTOR"

Anybody involved in over one million dollars worth of residential sales in one year must be well organized, not afraid of hard work or long hours. Mabel is a super example of a SUPER-SERVICE REALTOR.

MABEL CRACK

D F Hanley Agencies Ltd.

IT'S EASY FOR US AT 'D.F.H.' TO PROVIDE "SUPER-SERVICE" IN '73 BECAUSE WE HAVE THE TOOLS AND THE PERSONNEL TO DO THE JOB RIGHT!!!

Take "Super-Service" Departments 1-2 for example—Real Estate

D F Hanley Agencies Ltd

DEPT. 1

IAN RUDIAK

STAN EAKIN
Real Estate Manager

NICKY DOUGLAS
Real Estate Secretary

D. F. HANLEY
F.R.I., R.I.(B.C.)
President

JACK CLOVER
F.R.I., R.I.(B.C.),
Comptroller

BEV HIGHTON
Real Estate Manager

GLORIA BARR
Secretary

KAREN MILLER
Secretary

BONNIE PERRY
Secretary

TONI CANNON

LORNE BARR

MARION HAMILTON

FRED CAMPBELL

AL CHANDLER

WAYNE STRANDLUND

HERM WILLIAMS

FRED CARVER

JIM TYLER

LEWIS SUTTON

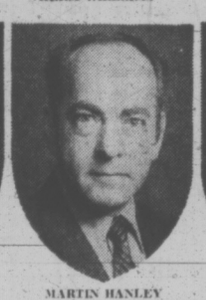

MARTIN HANLEY

PHIL WARREN

D F Hanley Agencies Ltd.

SHAKESPEARE STREET OFFICE

DEPT. 2

GEOFF BUCK
Accounting

BILL WESTGOTT
Mortgages

DAVE DAND

DON MESSAGE

JOHN BARTON

BOB HAGUE

BILL HORAN

BRYON JEEVES

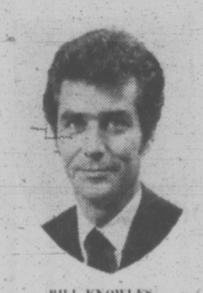

BILL KNOWLES

GRETA HOFMEISTER

REG SCHUMAKER

JERRY MIREAU

TERRY MANN

CHUCK ANDREWS

MABEL CRACK

BILL BATES

BILL CARNEGIE

JOHN WATERMAN

ELAINE BAXTER

DOUG BAVINGTON

LILLIAN CUMMING

WIN DOUGLAS

SCOTT KENDREW

D F Hanley Agencies Ltd.

DOUGLAS STREET OFFICE

ONLY D.F.H. 'GOLDEN RULE REALTORS' CAN OFFER ALL THESE SERVICES

- ★ No obligation "MARKET VALUE ESTIMATES" to keep you informed of current property values.
- ★ "GUARANTEED SALE SERVICE"—That lets you buy before you sell without worry.
- ★ Home-trading service involving 100 B.C. and Alberta communities.
- ★ Multiple Listing Service. Exclusive only 6% commission. No cost to you unless we sell your property.
- ★ "GOLDEN RULE PROMOTION PLAN" — An exclusive signed pledge itemizing services provided.
- ★ Appraisals on all types of real estate property.
- ★ Promotion of your property sale through written media and major radio stations.

MAUREEN TERMEER
Insurance Supervisor

LAURIE SPEED

LYNDA DEAKIN

Now Take

"SUPER-SERVICE" DEPT. 3— INSURANCE

Experienced staff supported by stable insurance companies equipped to handle all your insurance needs.

Finally Add—

"SUPER-SERVICE" DEPT. 4— PROPERTY MANAGEMENT

Conscientious attention to all phases of property management with a keen eye on problem areas of both landlord and tenant.

STAN PELLAND

"If we can judge you by the company YOU keep, you can judge our COMPANY by the people WE keep!"

ONE CALL WILL GIVE YOU "SUPER - SERVICE"

388-4294
SHAKESPEARE AT HILLSIDE

D. F. HANLEY AGENCIES LTD.
VICTORIA, B.C.

385-7761
DOUGLAS AT CLOVERDALE

HERE IT COMES, AND THERE THEY GO: That was story of fight at Portland Friday during National Basketball Association game between Trail Blazers and Philadelphia 76ers. In top photo, Mike Price of Philadelphia launches left-hand punch that removed several teeth belonging to Portland's Terry Dischinger. Below, Dischinger, a dental student during the off-season, sadly surveys one of teeth he lost. Trail Blazers did better at basketball, whipping 76ers 135-102.

Calgary Group Selling Interest in Cougars

By ERNIE FEDORUK
Times Staff

Ownership of the Victoria Cougars is changing hands.

Sale of the Western Canada Major Junior Hockey League team is all but finalized and needs only the approval of the league governors before it can be sealed and delivered.

Control of the team will pass from Island Sporting Enterprises Ltd., a group whose majority is Calgary-based, to four Victoria residents, including Cougars' general manager Eric Bishop.

The three local residents joining Bishop in the transaction haven't been identified.

Bishop refused comment other than to say: "That story has been floating around all season, hasn't it?"

Managing director Mitch Pechet, who relinquished coaching reins on Boxing Day after expressing disappointment in the team's performance for the first half of the schedule, also declined comment.

However, a reliable source indicated Friday that the sale "is all but wrapped up."

Fine details, including purchase price, have been settled.

A deposit towards purchase will be placed in trust, possibly within two weeks, and the sale will then await the pleasure of the governors before being finalized.

The governirs' decision will be made at a league meeting is Medicine Hat on Jan. 29 or 30. The meeting will be held in conjunction with the league's annual all-star game on Jan. 30.

In addition to Bishop and Pechet, the only Victoria-based shareholders, control of the Cougars is shared by Calgarians. They are Bud Milner, former Stampeder football player, Jim Seymour, Bob Standen, curler Jimmy Shields, Ed Owid and lawyer Harvey Ghitter.

All have one share except Owid and Ghitter, each of whom has a half share.

The shares will be absorbed equally by Bishop and his new partners.

The Calgary group purchased Cougars prior to the start of the 1970-71 season when Victoria campaigned in the B.C. Junior League.

The team was awarded a WCHL franchise prior to the start of last season.

Bast Leaves Cougars

Victoria Cougars have lost a defenceman, but it's the misplaced scoring punch that has prompted a shuffle of forward lines for tonight's Western Canada Hockey League game with New Westminster Bruins at Memorial Arena.

Missing is defenceman Cliff Bast. Obtained from Brandon Wheat Kings in November, Bast failed to turn up for practice Friday and is believed to have returned to his home in Yorkton, Sask.

General Manager Eric Bishop said Bast drove several players to a workout at Memorial Arena, then apparently returned to his lodging and packed all his personal belongings.

"We had a talk in the morning," said Bishop, "and Cliff gave no indication that anything was bothering him. As a matter of fact, I thought we had a heckuva good chat."

Bast's disappearance may force Bishop and co-coach Bob Briscoe to rely heavily on rookies Kim Clackson and Rick Lapointe along with Rick Williams and Cal Kitching.

Cougars' defence corps suffered a loss earlier this week when Ed Boucha picked up a knee injury. Boucha "is not likely" to dress for tonight's game, starting at 8:30.

Briscoe said a change in forward lines was prompted by the fact Cougars have scored only 10 goals in their last four games.

Elsewhere, the biggest smiles showed up is Saskatoon. The front office counted receipts from a standing-room-only crowd of 4,374 while the hometown Blades relished a 5-1 victory over Brandon Wheat Kings in a battle between the Eastern Division's top two teams.

In other games, Calgary Centennials and Winnipeg Jets played to a 4-4 tie in Winnipeg and Medicine Hat Tigers dumped Regina Pats 3-1 in Regina.

More than 500 fans stood in the aisles in the 3,800-seat arena as the Blades increased their division lead to three points over the second-place Wheat Kings. Don McLeod scored his 19th and 20th goals of the season for the Blades.

Calgary gained a little more breathing room in the tight western division race in the tie with Winnipeg.

Don Ashbey salvaged the tie for Calgary when he intercepted a pass by Winnipeg's Mike Korney from behind the Winnipeg net and beat goalie Jim Foubister with five minutes remaining to play.

Medicine Hat' Boyd Anderson scored on a power play early in the second period to snap a 1-1 tie with Regina. Rick Uhrich of Regina and Paul Granchikoff of Medicine Hat scored in the first period and Tom Lysiak put the puck into an empty net with nine seconds remaining for the third Medicine Hat goal.

sports

DOUG PEDEN - EDITOR

bill walker

Scouts: Ranger Plan Is to Look 'Deeper'

After spending Christmas at home — "I really enjoyed that" — Jake Milford was off to the scouting wars again on Wednesday.

First stop was Ontario and the junior teams there; then Quebec, and also a couple of National Hockey League games. In 20 days or so, Jake should be home again. For how long? He's not sure. It's the busy time of the year for scouts.

Milford is employed by Emile Francis of the New York Rangers, and although he is listed as Scout: Pro-Am, Western Canada, his duties are not that specific. They are general and widespread.

For instance, besides scouting juniors, Milford is primarily concerned with the western professional teams of the NHL — Vancouver, Los Angeles, California, and the WHL. Perhaps a player, previously discarded, or overlooked, is playing well, and may be available via a draft, or a trade. The Rangers want a file on him. Francis wants to be kept up to date. Jake's opinion is a valued one.

Then it's somewhere else — almost anywhere, as the next three weeks.

"It won't be so bad in Ontario," said Milford, a former coach and general manager, mostly in the Ranger organization, at such places as Brandon, St. Paul and Omaha, "because when I get to Toronto, I will have a car and a driver, and I will be taken to all the various arenas. Besides, I know most of them. And I will make my headquarters in the Royal York."

"In Quebec, it might be different . . . I don't really know all the towns there . . . and the weather . . ."

'Bird-Dogs' Play Their Part Too

Still, the object is to find hockey players, draftable juniors, and perhaps a talent that has been overlooked.

This is the Ranger system. Every bit of information that can be secured on a player, is — and it depends on what all scouts, not just one, see in a player.

Milford works with a Ranger board consisting of Lou Passidor, chief scout; Denis Ball, farm system director; Steve Brklacich, director of player personnel; and Steve George, director of scouting, Western Canada.

In regard to juniors, Milford is a back-up man for George in the west, and still hasn't seen all the teams in the WCJHL.

All finally answer to Francis, and submit their recommendations only after all reports have been co-ordinated.

NHL scouting doesn't end there, either. Tom Hookway, for example, is a Ranger scout here in town, and there are innumerable "bird-dogs" scattered across the country.

"I'll meet with some back east," said Milford, "and they'll give me a line on what to look for."

Rangers Can Wait for Heroes

"The real good ones, they stand out, eh?" Milford was saying of juniors, and fellows like Lanny McDonald and Tom Lysiak and "that big fellow who was here with Saskatoon on Saturday." If the name escaped him for the moment, the player's performance hadn't. Milford had recorded it, for posterity, and the Rangers.

What do scouts look for, besides the stars? Skating, desire, and natural ability are three prime requisites. But more.

"We like to look deeper, to what we consider might be the 12th or 13th draft pick," explained Milford.

"The good ones always go early, but then there are the players who develop late, or improve after their junior careers are over."

As a case in point, he pointed to a Cougar. His number: 17. "Now there's a fellow who hustles, tries all the time, is big, rugged, and plays hard. But right now, he isn't that good a skater."

A capsule report on a possible draftee? Perhaps. Because in a year or two Terry Ewasiuk could be a better skater; and the Rangers may be prepared to take that chance, draft him, and wait. They can afford to. Every junior isn't an instant hero in the NHL, and there isn't that much room at the top in the Ranger club either.

That's scouting, too, and why Jake is off again. And looking.

Front Line Gone, But Suns Survive

By The Associated Press

Phoenix Suns were in obvious trouble in the fourth period with their starting front line out of theo game on fouls.

"But we hung in there," said Phoenix coach Jerry Colangelo after Phoenix ripped Chicago Bulls 126-115 in the National Basketball Association Friday night.

In the night's other games, New York Knicks routed Buffalo Braves 129-106, Boston Celtics routed Atlanta Hawks 126-108, Kansas City-Omaha Kings tripped Detroit Pistons 103-100, Golden State Warriors walloped Seattle SuperSonics 128-96 and Portland Trail Blazers topped Philadelphia 76ers 135-102.

Phoenix and Chicago were tied 103 when Clem Haskins hit a 30-foot shot and Van Arsdale added a free throw. Phoenix then scored six straight points.

Bill Bradley scored a career-high 38 points to pace New York's victory. A 30-point performance by John Havlicek powered Boston over Atlanta. Sam Lacey hit for 28 points and grabbed 24 rebounds as Kansas City-Omaha downed Detroit.

Portland buried Philadelphia with a record 41-point third period.

The fourth quarter erupted in two separate fights.

Philadelphia guard Mike Price received 14 stitches in his shooting hand after punching Portland veteran Terry Dischinger and knocking out several of Dischinger's teeth.

Dale Schlueter, a 76er reserve centre, was punched and kicked and suffered a severe bruise on the right side of his face. All three, along with Blazer rookies La Rue Martin and Bob Davis, were ejected.

WESTERN DIVISION

	P	W	L	T	F	A	Pts
Calgary	36	18	10	8	160	118	44
Edmonton	33	19	10	4	157	114	42
New West	37	17	13	7	145	148	41
Medicine Hat	34	18	12	4	168	127	40
VICTORIA	35	10	24	1	133	176	21
Vancouver	37	7	29	1	98	218	15

EASTERN DIVISION

	P	W	L	T	F	A	Pts
Saskatoon	38	23	7	8	176	108	54
Brandon	40	23	12	5	196	160	51
Flin Flon	37	22	10	5	189	123	49
Regina	37	15	17	5	141	148	35
Swift Current	35	11	20	4	131	189	26
Winnipeg	41	8	27	6	167	221	22

Next games: tonight — New Westminster at VICTORIA; Regina at Medicine Hat; Calgary at Flin Flon.

BRANDON (1) — Kelly Greenbank, SASKATOON (5) — Don McLeod 2, Bill Laing, Russ Walker, Ralph Klassen. Attendance 4374.

CALGARY (4) — Jerry Holland 2, Don Ashby, Jack Patterson. WINNIPEG (4) — Reg Malinoski, Mike Korney, Brian Dick, Barry Legge. Attendance: 441.

MEDICINE HAT (3) — Paul Granchukoff, Tom Lysiak, Boyd Anderson. REGINA (1) — Rick Uhrich. Attendance 2248.

Curling Playdowns A Ma and Pa Affair

By JIM CRERAR
Times Staff

They may regard this weekend's South Island zone playdowns at the Victoria Curling Club as separate men's and women's events, but for at least 6 curlers they amount to a husband-wife mixed competition.

Helen Edwards, in charge of the 8-rink women's playoffs that opened Friday night, ran through the personnel and discovered eight woman competitors had husbands in the men's playdowns.

Only set of husband-wife skips she could find were Helen and Lyle Garraway of Racquet Club, both of whom survived into today's action.

Duncan Curling Club leads the husband-wife derby with three sets — the Kaspicks, Merretts and Fulfords.

Sharon Kaspick skips a Duncan women's entry and husband Vern is third on Glen Harper's rink. Judy and Gary Merrett both are thirds, Judy with the Kaspick women's foursome and Gary with Fred Duncan. Ralph and Jean Fulford throw second rocks, Ralph for Gwynn Hughes and Jean for Joan Hepburn.

Diane Samson is a second with Helen Garraway while husband Dick skips a Victoria CC entry. Dave Stubbs throws second for Playland's Dave Wilson while his wife, Marg, is a third for Joyce Perry of Playland.

There are two members of Madeline Toews' Playland rink with husbands in the playoffs. Madeline's husband, Jack, is second for Esquimalt's Lynol Mack while lead Stella Brice's husband, Les, skips a Playland quartet.

Men's play Friday night narrowed down to 24 rinks with the elimination of nine entries. Bob Oswald, Ed Kathol, Gord Moore, Bruce Stephen and Lloyd Larson, all of Victoria CC; Jack Goode and Trej Jones, both of Playland; Dave Haywood of Duncan and Sam Snobelen of Racquet Club.

It took an extra end for Garraway to oust Larson, 11-9, on Friday's final draw. Larson stole one on the 12th to square the match at 9-9 when Garraway was short with a last-rock draw, but Garraway bounced back for two on the 13th for the victory. The match, last to finish, broke up at 1:30 this morning.

Les Brice of the host club stayed alive with an 11-10 extra-end decision over Playland's Dave Wilson.

Men's play continued today with draws at 8 a.m., 1:30, 4:30 and 10 p.m. to determine two of the four south representatives for the Island final in two weeks at the Racquet Club. The other two representatives will be decided in draws at noon and 6 p.m. Sunday.

There were several close women's matches, including a 9-6 victory by Duncan's Glenda Barrett over Mrs. Garraway which came when the Duncan rink stole three on the final end, and a 6-5 win Esquimalt's Phyllis Bird scored over the Kaspick foursome by counting two on the last end.

Two women's rinks were elliminated Friday night, leaving 6 foursomes to continue in today's draws at 11 a.m., 4:30 and 7:30 p.m. and Sundays draws at 9 a.m., noon and 6 p.m.

Ousted were Joyce Hepburn of Duncan, a 16-0 loser to Zel Moore of Esquimalt in a match conceded after seven ends, and Kaye Brooks of the host club, who lost an 8-7 heartbreaker to clubmate Claire Duncan.

One up coming home with last rock, the Brooks curlers lost it when a takeout was off target, removing one of their own rocks and leaving the Duncan foursome counting two.

CURLING RESULTS

WOMEN'S "A" FLIGHT

E. Manchester, VCC	010 100 000 x— 2
P. Bird, E	103 030 022 x—13
F. Hodge, C	010 010 10x x— 3
S. Kaspick, D	304 103 02x x—13
J. Hepburn, D	010 100 010 x— 3
C. Marsali, E	202 011 102 x— 9
F. Martin, VCC	202 002 100 x— 7
Z. Moore, E	010 110 020 x— 5
B. James, D	020 101 201 1— 8
C. Duncan, VCC	101 020 020 0— 6
K. Brooks, VCC	021 000 201 0— 6
J. Fitsimonds, P	100 121 020 1— 8
H. Garraway, P	300 001 110 0— 6
G. Barrett, D	002 210 001 3— 9
J. Perry, P	311 104 20x x—12
M. Toews, P	000 020 02x x— 4
S. Gray, E	010 200 022 0— 7
B. McCallum, P	303 011 100 1—10
S. Kaspick, D	010 020 101 0— 5
P. Bird, E	101 001 010 2— 6

WOMEN'S "B" FLIGHT

K. Brooks, VCC	211 000 120 0— 7
C. Duncan, VCC	000 311 001 2— 8
J. Hepburn, D	000 000 0xx x— 0
Z. Moore, E	233 312 2xx x—16

SCHOOLGIRLS

P. Taylor, RC	040 322 11x x—13
S. Wilson, P	201 000 00x x— 3
B. James, D	010 213 23x x—12
D. Robertson, VCC	101 000 00x x— 2

MEN'S "B" FLIGHT

B. Oswald, VCC	110 101 100 100— 6
T. Jones, P	001 020 011 011— 7
D. Samson, VCC	003 002 101 10x— 8
S. Snobelen, RC	010 100 020 02x— 6
J. Fennell, VCC	001 040 131 2xx—12
D. Haywood, D	110 100 000 0xx— 3
D. Johnston, VCC	200 200 104 01x—10
E. Kathol, VCC	011 010 010 20x— 6
H. Thomson, E	001 020 102 022—10
G. Moore, VCC	220 001 010 300— 9
J. Goode, P	001 000 xxx xxx— 1
L. Mack, E	230 123 xxx xxx—11
B. Gallaugher, P	030 210 120 20x—11
B. Stephen, VCC	101 002 002 01x— 7
D. Wilson, P	101 103 010 101— 9
T. Jones, P	101 101 401 101— 8
L. Larson, VCC	100 102 021 011 0— 9
L. Garraway, RC	011 030 100 300 2—11

MEN'S "A" FLIGHT

L. Brice, VCC	010 013 201 020 1—11
D. Wilson, P	200 100 020 401 0—10

Nanaimo Foursomes Ride on Inside Track

CAMPBELL RIVER — Nanaimo rinks skipped by Winston Allen and Norm Theissen scored convincing victories in the openning draw of the North Island men's curling playdowns Friday night.

Allen, behind 3-0 to Chuck Perry of Courtenay after three ends, bounced back for a 12-6 win while Theissen scored an 11-6 win over Bill Reed of Qualicum.

In other first-round matches, Gaye Enns of the host club defeated John Hartt of Port Alberni, 0-5, and Kelly Bloom of Courtenay edged Jack Collins of Qualicum, 8-6.

Gordon McLeod of Port-Alberni and Dick Mosoronchin of Campbell River drew first-round byes.

Action continued today at the Campbell River Curling Club with "A" side draws at 9 a.m. and 2 p.m.

Allen met Enns for one of four North Island berths in the Vancouver Island finals. The winner of the Bloom-Theissen match plays the winner of McLeod-Mosoronchin for the second North Island spot.

Two more berths will be decided on the "B" side of the double-knockout event Sunday.

Collombin Leads Skiers

GARMISCH, West Germany (AP) — Roland Collombin of Switzerland started first and finished the winner here Saturday in the men's downhill race in the World Cup series.

The 21-year-old Collombin was clocked at 1:47.38 on the 3,140-meter Kreuzeck course with an 820-metre drop.

Philippe Roux of Switzerland and Marcello Varallo of Italy both finished in 1:48.05 behind Collombin.

Patriot Offer Rejected By Paterno

STATE COLLEGE, Pa. (AP) — Joe Paterno has turned down a $1-million-plus offer to become coach-general manager of the National Football League's New England Patriots and will remain at Penn State University.

"I don't want to be a coach who just wins and loses football games," Paterno said in announcing that he would remain in college football. "Just winning and losing won't fulfil me."

Paterno, 46, said that at Penn State he felt part of something.

VICTORIA INTERMEDIATE HOCKEY LEAGUE
SUNDAY, 3 P.M.
Juan de Fuca Arena
JAMES BAY
Vs.
STOCKERS
Adults $1.00; Students 75c; Accompanied Children Under 14 FREE

VICTORIA COUGARS
W.C.H.L. HOCKEY
Saturday, Jan. 6
8:30 p.m.
COUGARS
vs.
NEW WESTMINSTER
— All Seats Reserved —
Adults $2.50, $2.00
Students, O.A.P. $1.75, $1.25
Children $1.50, $1.00

BAREFOOTED KICKER SIGNED BY ARGOS

TORONTO (CP) — Paul Large, a 6-foot-1, 255-pounder who specializes in kicking with his bare feet, has been signed by Toronto Argonauts of the Canadian Football League.

Large, a defensive tackle, has played as a free agent the last two seasons with Los Angeles Rams of the National Football League.

The 22-year-old from Arizona State, who punts as well as kicks field goals with his bare feet, played nine games with the Rams last season and was successful on 22 field goal attempts in his two years with Los Angeles. His longest was 52 yards.

GARY PLAYER'S GOLF CLASS:

Playing Easier Than Solving Problems

DEREK SANDERSON
... position uncertain

QUEBEC (CP) — The new World Hockey Association played its first All-Star game today and probably owners of clubs in the 12-team, two-division league would like to settle their committee-room problems as easily as the players can.

Regular league action resumes Sunday afternoon when Winnipeg Jets visit Minnesota Fighting Saints in St. Paul in that city's new 16,500-seat arena opened Jan. 1.

That game will be televised nationally in the United States by the Columbia Broadcasting System beginning at 1:50 p.m. eastern standard time.

Off-ice activities of the league are likely to continue in committee rooms and through numerous telephone conversations for the next two weeks.

The 12 team owners concluded day-long meetings Friday without a definite decision on three major topics.

They had not decided on a future home for the attendance-starved Ottawa Nationals or new owners for the league-operated New York Raiders.

Also still hanging was the future of centre Derek Sanderson, who left the National Hockey League Boston Bruins in favor of a five-year, $2.6-million contract with the WHA Philadelphia Blazers.

Sanderson, injured for most of the season, has not played many games for the Blazers. It was reported Friday night that the club and player were ready to disengage if a suitable settlement could be arranged.

Opinion differed here on how the Sanderson situation will eventually be settled.

It had been reported a likely solution to the Sanderson problem would be for him to move to the league-operated New York Raiders with the Philadelphia club getting $500,000 compensation.

The league would pick up the more than $2 million remaining in the contract.

Donald J. Regan, WHA general counsel, said Friday night Sanderson's problems with the Philadelphia Blazers could be "very close" to a solution.

Regan said a solution was not found at the general WHA meeting because the player's attorney, Bob Woolf, of Boston, was not there.

On another front, Nick Trbovich of Buffalo, co-owner of Ottawa Nationals, left little doubt Friday night that the World Hockey Association franchise will be moved to another city shortly because of poor attendance in the Canadian capital.

Trbovich said in an interview following the WHA all-star banquet he is not looking forward to the move but could see na way out of the situation. The Nationals have drawn fewer than 2,000 fans on average for each of their home games.

Earlier in the day, league president Gary Davidson stressed that it is up to the team's owners, not the league, to move or sell the club.

New York Raiders were taken over by the league several weeks ago after their owners stepped down. The team is being run by WHA executive vice-president James Browitt.

Davidson said he expects new owners "very soon" for the New York team.

While the owners were faced with these problems the athletes were busy on another front.

Lawyer Curt Leichner of Portland, Ore., met with players from each of the teams in an effort to form a WHA players association similar to the one in the NHL.

FEMININE FACEOFF: Janice Kelbough, 18, one of three girls who referee hockey games in Greater Victoria, obviously enjoys job as she gets set to drop puck during game at Juan de Fuca Arena. Sue Girton, 23, and Heather Clouston, 12, are other female officials. (John McKay photo.)

Less Static From Stands When Girls Handle Whistle

By JIM CRERAR
Times Staff

"You better not get any penalties," a peewee hockey player recently warned his team-mates before a game. "You might have to kiss the referee."

It's a pretty severe penalty, all right, if you happen to be 11 or 12. But older players might be inclined to spend more time in the cooler than on the ice and they'd have three very good reasons.

Sue Girton, 23, Janice Kelbough, 18 and Heather Clouston, 12, are hockey referees in Greater Victoria and they're proving every bit as competent as their male counterparts, even without the threat — or promise — of an embrace.

Sue is in her second year of officiating; Janice and Heather are rookie refs.

All three play hockey themselves in the Vancouver Island Girls' League. Sue is in her seventh season as a right winger with Carson Bulldozers. Janice plays defence for the same club. Heather is on defence for Esquimalt Lions.

Sue began refereeing to get in extra skating for hockey.

"The girls needed referees so I volunteered just for the skating time," she explained. Now she handles peewee boys' house league games as well as girls' contests.

Janice and Heather simply followed their fathers into officiating. Ken Kelbough is head referee at Juan de Fuca Arena while John Clouston holds a similar post at Esquimalt Sports Centre.

"My dad said there was no reason I couldn't write the referee's test," Janice said, "so I studied and studied and I passed it."

Heather must have done some studying too.

"They invited me to take the test and I got 84 per cent," she said.

Janice handles up to four games a week, mostly boys in the 7-to-12 age range at Juan de Fuca and Pearkes arenas. She also has officiated the occassional bantam (13 and 14) contests.

Heather does mostly peewee pup (10-and-under) games at Esquimalt and Pearkes.

So far, the girls have had no problems with the players. As Heather explained:

"They ask if I'm a girl and I say yes and they just play."

None of the girls has had to break up a fight and they're not quite sure how they'd handle one. The odds are they'd handle it properly.

"There are a lot of girls playing hockey now and with the growing need for referees, there's no reason girls can't help out," Miss Girton said.

Janice's father agrees.

"We find we're getting less static from parents and coaches when the girls handle the games," Kelbough said. "I think it's because they're doing a good job."

In case any coaches or players think they can take advantage of the situation, they can forget it.

At a recent game, one coach got a little too sarcastic about the officiating and Janice cooled him out with a bench penalty. He didn't say a word the rest of the game.

Three Trips Into Trees But It Was Fun for Dave

LOS ANGELES (AP) — "I'm back on my game," chortled Dave Stockton.

"I'm playing horrible but putting fantastic.

"That's the way I played a couple of years ago when I was winning tournaments. Last year I hit it down the middle and couldn't make a putt. This is much more fun. I get to see a lot more on the golf course."

Stockton, a 31-year-old former PGA champion and a long-time noted scrambler, made only one bogey despite three trips to the trees, erratic play in general and a couple of lucky bounces as he took sole control of the top spot Friday in the second round of the $135,000 Glen Campbell-Los Angeles open golf tournament.

Stockton needed only 28 strokes on the near-perfect greens at the 7,028-yard Riviera Country Club course in his second round 69 that gave him a 36 hole total of 136, six under par.

BOROS ONE BACK

That was one stroke better than "old folks" Julius Boros, a 52-year-old former U.S. Open title-holder who plodded placidly home with a 70—137.

At 138 were Australian David Graham, Vietnam war hero Buddy Allin and tour regular Don Bies. Allin had a 67, Bies and Graham 69.

Jack Nicklaus, the 1972 Player of the Year and pretourney favorite here, remained in a threatening position at 139, three strokes off the pace. Nicklaus had a second round 70. He was tied with Australian Bruce Devlin and host pro Mac Hunter.

Arnold Palmer managed a 71 for 146, but both British Open Champion Lee Trevino and England's Tony Jacklin failed to qualify for the final two rounds Saturday and Sunday.

It took a score of 147 or better to qualify and Trevino could do no better than 72—148. Jacklin also was at 148.

★ ★ ★

Dave Stockton	67-69—136
Julius Boros	67-70—137
David Graham	69-69—138
Don Bies	69-69—138
Bud Allin	71-67—138
Mac Hunter	70-69—139
Bruce Devlin	73-66—139
Jack Nicklaus	70-70—140
Johnny Miller	67-73—140
Sam Snead	70-70—140
Ken Still	70-70—140
Dave Hill	73-68—141
Lee Elder	70-71—141
Larry Ziegler	70-71—141
Chi Chi Rodriguez	73-68—141
Rod Funseth	73-69—142
Jim Ferrieli	71-71—142
Ed Snead	70-72—142
John Mahaffey	71-71—142
John Schlee	73-69—142
Steve Spray	73-69—142

Inuvik Twins Near Top

BOHINJ, Yugoslavia (CP) — Michaela Endler of West Germany won the 10 kilometre run in Nordic skiing Friday.

Miss Endler led from start to finish and won by 30 seconds over her closest rival, Martha Rockwell of the United States.

Shirley Firth of Inuvik, N.W.T., was fifth and her twin sister, Sharon, eight.

COBLE'S FISHERMAN'S CALENDAR
Time for Each Day, "Tells When Fish Bite Best"
FOR THE WEEK JANUARY 7 THRU 14

SUN	MON	TUE	WED	THU	FRI	SAT	SUN
7	8	9	10	11	12	13	14
12:32 p.m.	1:17 p.m.	2:01 p.m.	2:47 p.m.	3:34 p.m.	4:25 p.m.	5:19 p.m.	6:19 p.m.

Time is Pacific Standard Time — Copyright 1969
Blacker the Fish — Better the Day for Fishing

WILLIE MAYS PLANNING FOR HIS 21ST SEASON

SAN FRANCISCO (AP) — Outfielder Willie Mays of New York Mets says he's "sure I have it in me to play at least one more year."

Mays, now 41, will start his 21st major league baseball season when spring training begins.

Since San Francisco Giants traded him to the Mets last May, he has spent only a few weeks at his 18-room house in Atherton, an affluent suburb.

Mays took a bad spill, hurt his knee and had to sit out the final month of the season, but he said Dr. Robert Keran of Los Angeles has told him the knee will mend without surgery.

SPORTS MENU

TONIGHT

HOCKEY
8:30 p.m. — Western Canada League, Victoria Cougars vs. New Westminster Bruins, Memorial Arena.
4:30 p.m. — Canada West University Athletic Association, Alberta Golden Bears vs. UVic Vikings, Memorial Arena.
8:30 p.m. — Vancouver Island League, Chemainus Blues vs. London Boxing Club, Fuller Lake Arena.
7 and 9 p.m. — South Island Junior "B" League, Esquimalt A and W vs. Cowichan Lake Bairds, Lake Cowichan; Juan de Fuca Gulls vs. Racquet Club Kings, Racquet Club.

SUNDAY

HOCKEY
4:30 p.m. — Canada West University Athletic Association, Alberta Golden Bears vs. UVic Vikings Memorial Arena.
3 p.m. — Victoria Intermediate League, JBAA Gulls vs. Stockers North Americans, Juan de Fuca Arena.
3:45 p.m. — Vancouver Island Senior Girls' League, Metro Toyotas vs. Chemainus Phillips Industries, Pearkes Arena.
CURLING
9 a.m., 12 noon and 6 p.m. — Final draws in south Vancouver Island women's and schoolgirls' playdowns, Victoria Curling Club.
12 noon and 6 p.m. — Final draws in south Vancouver Island men's playdowns, Victoria Curling Club.

Walsall Defeated

LONDON (Reuter) — Tranmere Rovers beat Walsall 3-1 in an English League Division III soccer match Friday night.

Vikettes Take Half-Time Hint

The second half made all the difference in Canada West University Athletic Association outings for Victoria's basketball teams Friday.

It worked out well for Vikettes but not for their male counterparts, the Vikings.

Leading University of Alberta Pandas 22-20 at the half, Vikettes were greeted by some "tough talking" from coach Mike Gallo. Vikettes came back to storm to a 48-27 victory.

Diana Brozuk, who counted 14 points for Vikettes in the Edmonton game, was outstanding from outside while Lorna McHattie, who scored eight points, controlled the inside zone.

The Vikings held Alberta's Golden Bears to a 35-35 deadlock at the half, but bowed 64-56 as the home team upset Victoria's attack by switching from a zone to man-to-man defence.

VIKINGS (56) — Corky Jossul, Dave Tooby, Jim Hunter 8, Jim Duddridge, Harry Hunter 6, Tom Holmes 16, Brent Mullin, Pard Hodgewelde 3, Chris Hall 8, Mike Bishop 15.
Nichols, A

GOLDEN BEARS (64) — Doug Nichols, Alan Price, Tom Solvom 8, Art Uhl, Wally Tollestrup 8, Bain McMillan 6, Brian Hart, Dave Holland 6, Mike Frisbee 14, Steve Panteluk 18, Terry Valeriote 4.

VIKETTES (48) — Laurie Atkinson 8, Diana Brozuk 14, June Piggott 2, Kathy Auburn 2, Lydia Giedhill 4, Lorna McHattie 8, Mary Clarkson 2, Donna Blackstock 2, Edna Ritchie 4, Linda Brown 2.

PANDAS (27) — Evonne Shea 6, Isobelle Piasecki, Jeanette Molloway, Jan Dieman, Wendy Martin 3, Valerie Kashman 2, Joanne Mortimer 5, Dianne Chisholm 2, Kathy Moore 9, Deena Mitchell.

Steve Panteluk, with 18 points, and Mike Frisbee, with 14, sparked Bears while Tom Holmes contributed 16 points to Vikings' cause.

At Vancouver, Stan Callegari whipped in 22 points to spark British Columbia Thunderbirds to a 74-55 romp over Calgary Dinosaurs in the only other men's game played Friday.

UBC Thunderettes, unbeaten in women's play, overpowered Calgary's Dinnies 79-24 with Liz Silcott and Wendy Grant each contributing 14 points.

VICTORIA FLYING CLUB
Cessna PILOT CENTER
656-2833
Discover Flying
$5.00

SKIERS

FORBIDDEN PLATEAU
January 20
February 3, 17, 24
Leave Vancouver Island Coach Lines Depot 6:00 a.m.
$6.00 Per Person

MOUNT BAKER
February 10
March 10, 17
Leave Vancouver Island Coach Lines Depot 6:00 a.m.
$9.50 Per Person

MOUNT BAKER OVERNIGHT TOUR
Leave Jan. 13, Return Jan. 14; Leave Mar. 3, Return Mar. 4.
$18.60 Each Dbl.
Includes all transportation and accommodation

APEX MOUNTAIN
Leave Jan. 26 at 9 p.m.
Return Jan. 28 at Midnight
$28.10 per Person
Includes transportation and accommodation

Call Now to Avoid Disappointment
Vancouver Island Coach Lines
385-4411

KARATE
THE ULTIMATE IN SELF DEFENCE
★ Professional instructors
★ Separate classes for each division
★ Fully equipped dojo
★ Teaching men, women, children
EVENINGS
Monday-Friday, 6:30-9:30
AFTERNOONS
Monday-Saturday
2:00-4:00
383-4332
Bateson KARATE School
719A Yates St.
— No Contracts —

Timra Discovers Hockey Success

By The Canadian Press

After six successive defeats in exhibition and tournament play, Timra of Sweden finally found the winning formula Friday night and defeated Owen Sound Downtowners 7-1 in international hockey competition.

Bo Berggren's two goals and three assists enabled Sweden to conclude the 5-game Ontario international tournament with a win and four defeats.

In an exhibition game, Belleville Quintes of the Ontario Hockey Association Senior A series nipped Moscow Dynamos 2-1.

Prague Selects of Czechoslovakia have won the tournament with 10 points on an undefeated record in five games. Moscow and Galt Hornets share second place with six points followed by Kingston Aces and Sweden with two points each. Owen Sound is winless after four games.

The tournament between the three European clubs and three Ontario senior teams ends tonight with Kingston at Owen Sound and Moscow at Galt.

Sweden scored three unanswered goals in the first period and outscored Owen Sound 3-2 in the second. Jan-Erik Nilsson, Arne Lundstrom, Finn Lundstrom, Ake Soderberg and Ove Larsson got the other Sweden goals.

Wayne Weller, with three, and Al Blair scored for Owen Sound.

Tom Thurlby's goal late in the final period gave the Quintes the victory before 1,700 Belleville fans. Thurlby is the playing-coach for Kingston and was loaned to Belleville for the game.

Paul Grills got Belleville's other goal in the first period and Victor Shilov fired the tying goal early in the third.

Moscow outshot Belleville 42-18 and 25-4 in the final period, but Karl Bagnell was outstanding in goal for Belleville after replacing Ron Jury midway through the second period.

OLD FAVORITE with Victoria fans, showboating Bob Hall (above) leads Harlem Globetrotters back for annual basketball visit to Memorial Arena next Friday. Touring Trotters will perform against New York Nationals following preliminary game between city police and CFAX radio station clubs. Also scheduled is performance by vaudeville troupe touring with Trotters.

Pinder Stripped Of World Crown

MEXICO CITY (AP) — Panama's Enrique Pinder has lost his World Boxing Council world bantamweight title for not defending his crown within the required time.

The WBC stripped Pinder of his title Friday "for not meeting the rules" of battling the No. 1 contender within six months of winning the championship.

The announcement was made by WBC president Ramon Velazquez, who said that Agustin Senin of Spain and No. 1 contender Rodolfo Martinez of Spain would fight for the vacated crown within three months.

Pinder, also recognized as bantamweight king by the World Boxing Association, won the WBC title from Rafael Herrera of Mexico on July 29.

Pinder has until Jan. 29 to defend his title against Martinez, but has announced that he will fight fifth-ranked Romeo Amaya on Jan. 20. WBA rules require 15 days between title bouts.

The statement by Velazquez indicated that he never gave Pinder official notice that time was running out but he had announced prior to the July 29 fight against Herrera that Pinder would have six months to defend the title if he won.

WE ARE MOVING

BOYS WANTED

Twelve boys under 16 years old wanted by Victoria Optimist Club to take part in speech classes during January, February, and March 1973. They will give a 4-5 minute speech titled "LISTEN WORLD" to compete for $100.00 CASH PRIZE plus the chance to compete for a $500.00 scholarship with twelve other local winners from British Columbia, Oregon, Idaho, and Washington next May at Portland.

Enquiries for Registration forms etc. should be directed to John Russell, at 386-2955 or 592-3248.

THE ENGINE REBUILDERS
IF WE CAN'T GUARANTEE IT, WE WON'T FIX IT

A COMPLETE ENGINE JOB

Here's what we do to engine:
- New Piston Rings.
- Grind Valves.
- New Oil and Filter.
- Steam Clean Engine.
- New Gaskets.
- Check Main Bearings.
- New Points and Condenser.
- Tune and Road Test Car.

FULL PRICE ONLY 189.50 6 cyl.
Parts and Labor
'60 to '70 Canadian Cars
4-Cyl. Models Slightly Less
V8's Slightly More
EASY TERMS
TED PINFOLD, MANAGER

FREDERICK MOTORS LTD.
NOW AT 616 QUEENS AVE. • 383-6632

—John McKay photo

PLAYING PEEKABOO, Butler Brothers' goalie Brian O'Neill (1) peers around defenceman Dave Ferguson in order to keep eye on puck during Vancouver Island Hockey League action at Esquimalt Sports Centre Friday. Also in defensive role is Butlers' Glen Robertson while trio of Labatt players strive for scoring chance. Labatts upset league-leading Butlers 5-0.

Mike's Hooked on Ponies And It's Costing Plenty

By HARRY ATKINS

WINDSOR, Ont. (AP) — The sleek bay stood in his stall pawing the straw with his rear hoof as a tall, black-haired trainer entered with a bottle of antiseptic mouthwash in his hand.

"He's got a fungus on that leg," said Mike Kilkenny. "Believe it or not, mouthwash is the best thing to rub over it. Clears it right up."

Kilkenny, better known as a baseball pitcher with Cleveland Indians, spends his winters far from the fields of the American League.

He says he has invested his life's savings in a modest string of harness race horses; a venture for which he had virtually no experience or background.

Kilkenny's father was an undertaker in his hometown of Brantford, Ont., just west of Toronto.

"But he didn't like that, so he quit and started a furniture and appliance business," Kilkenny, 27, said with an easy grin. "A kid I used to know had a pony, that's about the extent of it."

HOOKED ON PONIES

Kilkenny admits he's hooked on the ponies and wants a farm.

"I'm looking for a farm in Ohio right now. It costs too much to stable your horses in somebody else's barn all year."

Kilkenny's entry into racing was a lark.

"We came to Windsor Raceway with a friend New Year's Eve to usher in 1971," said Kilkenny. "He owns a horse and I told him I could get a horse just as good as his and beat him."

Three days later Kilkenny purchased Royal Pick, a horse of little repute.

HAS FIVE HORSES

Today, the southpaw owns five horses and the sulkies, harnesses and gear that go with them. He also employs a driver who doubles as trainer when Kilkenny resumes playing baseball.

"I'm in this right up to my neck and its costing me plenty," said Kilkenny. "I spent every cent I had, almost. But I don't owe any money. I paid cash for everything."

In addition to two horses in Windsor, he has three in the winter meet at Fairmount Park in St. Louis. He figures each horse must earn at least $6,000 a year for him to break even.

Expenses like that can put a big dent in the budget of a relief pitcher who was traded four times last season. Kilkenny was shuffled from Detroit to Oakland to San Diego to Cleveland.

But he compiled a creditable 4-1 record after his merry-go-round finally stopped on the shores of Lake Erie.

Kilkenny found it tough getting an off-season job this winter.

"Nobody will even talk to me around here, now that I'm with Cleveland," he said. "I couldn't even get any banquets. All they want is Tigers and I'm not a Tiger anymore."

Kilkenny talks little about baseball when he's around his horses. And when he does talk about the game, he quickly gets back to horses again.

"But, just like a horse, you have to run, keep in shape and be ready when the team needs you. It's a lot like life itself, isn't it?"

DALE FINISHES IN THIRD PLACE

SEBRING, Fla. (AP) — Jane Booth of Palm Beach Gardens successfully defended her championship in winning the 17th annual Harder Hall women's invitational golf tournament.

Miss Booth fired rounds of 71-75-77 for a 223 total to capture the opening tournament of Grapefruit circuit invitationals for women amateurs.

Lancy Smith of Snyder, N.C., took second place with a 76-74-74—224 while Dale Shaw of Victoria was third with a 74-75-77—226.

DALE SHAW

Ed's Pepper Fires Labs

Ed Hastings can hardly be called a placid netminder. He constantly barks orders to teammates and has been known to come out of his crease to check rival attackers while tending goal for Labatts in the Vancouver Island Hockey League.

It was Hastings who served up most of the pepper Friday as Labatts came around to upset league-leading Butler Brothers 5-0 at the Esquimalt Sports Centre.

Hastings made 22 stops, several of the eye-opening variety, for the shutout that dealt Butlers only their second setback in 4 games.

Hastings had all the answers while rival Brian O'Neill made 20 saves for Butlers.

Bob Bowen sparked Labatts' attack with three goals, including one while killing off a penalty. Rick DeRoo and Ross Swanton scored Labatts' other goals.

An upset of a minor nature also turned up in the second portion of the weekly doubleheader. Fifth-place University of Victoria Norsemen broke a tie with three goals in the final period to drop Canadian Forces Base Esquimalt Buccaneers 4-1.

Gord Palmer got Norsemen's attack rolling with a power-play goal in the second period, then added another in the third period. Bill Colquhoun and George Biggs also connected in the third while Moe Roy scored Buccaneers' goal to provide his mates with a 1-0, first-period lead.

	P	W	L	T	F	A	Pts
Butlers	14	10	2	2	50	39	22
Chemainus	13	7	5	1	63	60	15
Esquimalt	14	7	6	1	64	51	15
Labatts	14	5	5	4	49	45	14
Norsemen	14	4	8	2	41	54	10
London Boxing	13	2	9	2	30	48	6

Next game: Tonight—London Boxing Club vs. Chemainus Blues, Fuller Lake Arena.

HOCKEY TRAIL

WESTERN INTERNATIONAL
Nelson 4, Cranbrook 2.

CENTRAL LEAGUE
Omaha 4, Dallas 3.
Tulsa 6, Fort Worth 1.

INTERNATIONAL LEAGUE
Port Huron 4, Saginaw 3.
Muskegon 7, Flint 5.
Toledo 6, Fort Wayne 3.
Des Moines 6, Dayton 4.

EASTERN LEAGUE
Syracuse 11, Greensboro 0.
Johnstown 7, Clinton 2.
Sun Coast 7, Cape Cod 6.
Charlotte 7, Roanoke 2.

ALBERTA JUNIOR
Calgary 7, Drumheller 4.

BRITISH COLUMBIA JUNIOR
Penticton 2, Kamloops 0.
Nanaimo 7, Vernon 5.

INTERCOLLEGIATE
Calgary 5, Saskatchewan 3.
Alberta 5, British Columbia 4.

AMERICAN ASSOCIATION
New York 113, San Diego 108.
Carolina 135, Virginia 118.
Kentucky 115, Utah 106.
Dallas 110, Memphis 108.

SASKATCHEWAN JUNIOR
Moose Jaw 9, Yorkton 8.
Notre Dame 4, Saskatoon 3.

AMERICAN LEAGUE
Rochester 4, New Haven 0.
Virginia 7, Hershey 3.
Baltimore 6, Boston 4.
Richmond 1, Providence 1.

ONTARIO JUNIOR
Kitchener 7, Sault Ste. Marie 4.
Ottawa 6, Peterborough 2.
Toronto 7, Oshawa 3.
London 12, Sudbury 4.

Fennell Rink Knows How To Put 'Bite' in Curling

CURLING SCENE

By Jim Crerar

It's been a good season so far for Jim Fennell, possibly because curling is something he and his mates can really put their teeth into.

Fennell, you see, is a dentist, as are two other members of his rink that entered this weekend's South Island men's playdowns. So is the male member of his mixed rink that qualified for the Island finals next month at Port Alberni.

On the men's rink which represents Victoria Curling Club, Fennell and second Don Graham are dentists with the armed forces, both having moved to Victoria from the prairies. Lead Tom Erskine, formerly a service dentist at Royal Roads, has set up practice this year in Victoria.

Only non-dentist on the rink is Ken Wardell, an armed forces officer.

Barry Kendell, second on Fennell's mixed rink that also includes lead Barb Haakonson and third Claire Duncan, is the fourth dentist in the crowd.

Fennell maintains it's strictly a coincidence that he's surrounded himself with dentists.

Coincidence or not, the rink came up with one of the most exciting first-round matches Thursday in the men's playdowns at Victoria CC. After drawing for two on the 12th to force an extra end, Fennell's gang lost to Duncan's Glen Harper on a last-rock takeout on the 13th.

Perhaps it was ironic justice, though, because in last month's mixed playdowns at Duncan, Fennell beat Harper on the last rock of an extra end.

Fennell, 24, has been curling since he was 10. He's a native of Winnipeg and three years ago, before moving to Victoria, he was voted the top skip at Winnipeg Thistle Club. His rink won the men's club championship the year before.

★ ★ ★

HACK LINES — The Vancouver Island senior women's bonspiel takes place Jan. 14-16 at Nanaimo with the provincial championships at Fort St. John Feb. 19-20. The Canadian finals are March 17-21 in Ottawa.

Finnish Squad Topples Swedes

HELSINKI, Finland (AP) — IFK of Helsinki defeated Leksand of Sweden 3-2 in an Ahearne Cup hockey game Friday night before 2,800 fans.

The Canadian entries, unsuccessful British Columbia Totems, play three-time Ahearne Cup winners Spartak of Moscow, while Barrie, Ont., Flyers meet Vasteraas of Sweden in the Star Cup today.

We Sell and Repair
RALEIGH
The world's finest bicycles — at reasonable prices.
Other makes available at similar low prices.
Cook at Pandora — 384-8760
MAC'S

SUNDAY RACING PLAN HITS SNAG

CALGARY (CP) — The Calgary Exhibition and Stampede board found out Thursday that its decision to conduct Sunday horse racing with pari-mutuel betting was based on a court decision that has already been overturned on appeal.

Plans were announced last week to hold races July 8 and 15, during the annual stampede, based on a decision last August by Mr. Justice H. W. Riley of Alberta Supreme Court that said Section 4 of the Alberta Lord's Day Act was ultra vires of the Alberta legislature.

The decision, in a case involving merchants in the boardwalk in Edmonton remaining open Sundays, was overturned by the appellate division Nov. 9.

Stampede spokesmen said Thursday they were not aware of the successful appeal and Stampede president George Crawford said it now appears Sunday racing would not be possible.

Crawford said no firm plans for Sunday racing were presented to the stampede's board of directors.

"We really only instructed the Western Canada Racing Association (a wholly owned subsidiary of Calgary and Edmonton exhibition boards) to apply for Sunday dates so they would be available if and when we decided to go ahead."

Sparkling Start For Prep Squads

Victoria's senior high school boys' basketball teams started their 1973 schedule in grand fashion.

Six tasted their first action of the New Year, and all six turned in successes Friday.

Mount View Hornets, Belmont Braves, Claremont Spartans and Victoria High Totems clicked "at home" while Oak Bay and Mt. Doug Rams enjoyed success on the road.

Chris Trumpy picked off 20 rebounds and dropped 28 points to spark Oak Bay to a 69-42 decision over Revelstoke and a berth in tonight's final at the fourth annual Sasquatch invitational tournament at Mission.

Bays, fifth-ranked in the province, will meet fourth-rated Mission Roadrunners in the final. Mission advanced by topping Chilliwack 54-40 in Friday's other semi-final.

OVERTIME BATTLE

Mt. Doug was forced into overtime before clipping Sentinal Spartans in an exhibition at West Vancouver. Rams, who play Hillside in North Vancouver tonight, received sparkling efforts from Rick Jones (19 points) and Doug Mosher (18).

Gary Budd's 28-point spree sparked Mount View to a 60-50 victory over Point Grey Greyhounds while the Braves nipped Killarney Cougars 59-55 at Belmont.

Bill Collier scored 22 points for Point Grey, ahead 29-28 at the half.

Malcolm Moscrop scored seven of his 18 points in the final quarter to help Braves stay on top of Killarney. Jim Wallace added 14 points to Braves' cause while Gord Thompson scored 14 for Cougars.

Totems, building up a 25-11 lead at the half, defeated Oak Bay Independents 47-38 in an exhibition at Vic High.

Brian Montgomery's 31-point performance sparked Claremont to a 66-60 decision over Claremont Grads, served best by Jim Cunningham's 17 points.

In junior high exhibitions, Lansdowne walloped Colquitz 47-23 while Elizabeth Fisher edged Cedar Hill 54-51.

STANDINGS OF TEAMS IN CITY BASKETBALL

Teams in the Victoria and District Amateur Basketball Association will return to action January 9 following a holiday break. Team standings follow:

PRE-MIDGET GIRLS

	P	W	L	T	Pt.
Strawberry Vale	5	5	0	0	10
IOOF (Hampton)	5	4	1	0	8
First United Beavers	5	3	2	0	6
First United Sneakers	5	1	3	1	3
Metro. United Cherubs	5	1	4	0	2
First United Aces	5	0	4	1	1

MIDGET GIRLS

Esquimalt	4	3	1	0	6
First United Gnus	4	3	1	0	6
Metro. United Angels	4	3	1	0	6
First United Gremlins	3	3	0	0	6
First United Goblins	3	2	1	0	4
First United Raiders	3	2	1	0	4
Hampton	4	0	4	0	0
Lake Hill	4	0	4	0	0
Hillcresters	3	0	3	0	0

BANTAM GIRLS

Metro. United Rebels	5	5	0	0	10
First United Royals	5	4	1	0	8
Dunsmuir Red Raiders	5	3	2	0	6
Lake Hill	5	2	3	0	4
Hampton	5	1	4	0	2
First United Hawks	5	0	5	0	0

PRE-MIDGET BOYS

Evening Optimists	4	4	0	0	8
St. Michaels	4	4	0	0	8
Hampton	4	3	1	0	6
St. Andrews	4	2	1	1	5
Lake Hill	4	2	2	0	4
Tillicum	4	2	2	0	4
Sooke	4	0	3	1	1
Esquimalt	4	0	3	1	1
Metro. United Sinners	4	0	3	1	1
Kirk Hall	4	0	4	0	0

MIDGET BOYS

Chinatown Lions	6	6	0	0	12
IOOF (Hampton)	6	5	1	0	10
Pacific Wings (Esqui.)	6	5	1	0	10
Reynolds Roadrunners	6	5	1	0	10
Gordon Head	6	4	2	0	8
St. Andrews	6	3	3	0	6
Metro. United Saints	6	2	4	0	4
St. Michaels	6	2	4	0	4
Oaklands	6	1	5	0	2
Sooke	6	1	5	0	2
Uplands	6	1	5	0	2
Boys' Club of Victoria	6	0	6	0	0

BANTAM BOYS

Lansdowne "A"	4	4	0	0	8
Cedar Hill	3	3	0	0	6
Arbutus Madronas	4	2	2	0	4
Boys' Club of Victoria	3	2	1	0	4
Highrock Rockers	4	2	2	0	4
Oak Bay Juniors	3	1	2	0	2
Lansdowne "B"	3	0	3	0	0
Metro United Spartans	3	0	3	0	0
University School	1	0	1	0	0

JUVENILE BOYS

Oak Bay Lions	3	3	0	0	6
Oak Bay Independents	4	3	1	0	6
Oak Bay Bays "B"	3	2	1	0	4
Esquimalt Dockers "B"	3	0	3	0	0
University School	3	0	3	0	0

Victory No. 5 For Kel Nagle

AUCKLAND (AP) — Veteran Australian Kel Nagle won the New Zealand PGA golf tournament for the fifth time, firing a final-round five-under-par 66 today for a 72-hole total of 275.

Nagle also won the event in 1957, 1958, 1960 and 1970.

Trailers Trip Braves To End Winless Skein

By The Canadian Press

Baltimore Clippers haven't had much to cheer about this year.

But 3,444 Clipper fans finally went in a happy frame of mind Friday night after Baltimore stemmed a Boston rally to beat the Braves 6-4 in American Hockey League action.

The victory, only their sixth of the season for Baltimore, ended a nine-game winless streak but still left them deep in the Western Division cellar.

Elsewhere, Rochester Americans blanked New Haven Nighthawks 4-0 as goaltender Lynn Zimmerman handled 25 shots. Virginia Red Wings toppled Hershey 7-3 to climb over the Bears into second in the west and Richmond Robins skated to a 1-1 tie with Providence Reds.

Marc Dufour, with two, Moe St. Jacques, Brian Murphy and Tom Cassidy pushed Baltimore into a 5-2 lead before the Braves rallied. Randy Miller clinched it in the final minute with Boston goalie Ross Brooks benched for an extra attacker.

Richie Leduc, Bob Gryp, Chris Oddleifson and Wayne Elder scored for Boston.

Follmer Receives Trophy

LOS ANGELES (AP) — George Follmer of Arcadia, Calif., who set a precedent by winning driving championships on two auto racing circuits this year, has been named the winner of the Jerry Titus Trophy for 1972.

The 38-year-old former insurance executive received 173 of 195 votes, heading the all-American drivers for the year as selected by members of the American Auto Racing Writers' and Broadcasters' Association.

Follmer captured the Titus Trophy for the first time after becoming the first driver to win both the Can-Am Challenge Cup series for sports cars and the Trans-Am series for stock cars in road racing.

Bobby Allison of Hueytown, Pas., who dominated the NASCAR Grand National circuit, finished 22 votes behind Follmer.

BRITISH COLUMBIA FERRIES
REVISED SCHEDULES
COMMENCE
MONDAY, JANUARY 8th
between
VICTORIA and VANCOUVER
(Swartz Bay) (Tsawwassen)

Daily Sailings from Swartz Bay

Sun.	Mon., Tue., Wed.	Thurs.	Fri.	Sat.
7 am	7 am	7 am	7 am	7 am
8	8	8	8	8
9	9	9	9	9
—	—	—	10	10
11 am	11 am	11 am	11 am	11 am
12 Noon	12 Noon	12 Noon	12 Noon	12 Noon
1 pm	1 pm	1 pm	1 pm	1 pm
—	—	—	2	2
3	3	3	3	3
4	—	4	4	4
5	5	5	5	5
6	—	—	6	—
7	7	7	7	7
8	—	8	8	8
9	9 pm	9 pm	9	9 pm
10 pm	—	—	10 pm	—

BRITISH COLUMBIA FERRIES
SWARTZ BAY - PHONE 656-1194

SAIL BY BUS
For bus passengers regular winter service will commence Monday, January 8th from Vancouver Island Coach Lines Bus Depot in Victoria.

(From Bus Depot)

Mon-Tues-Wed Thurs & Sat	Fri & Sun
6 am	6 am
—	* 7
8	8
—	* 9
10 am	10
—	11 am
12 Noon	12 Noon
—	* 1 pm
2 pm	2
—	3
4	4
—	5
6	6
—	7
8 pm	8
—	9 pm

*Friday only

Travel time is 3-1/4 hours between terminals with convenient stops en route. For information phone Victoria 385-4411.

PACIFIC STAGE LINES

In Vancouver, B.C.
TAKE A DEVONSHIRE HOTEL - NHL COLD WEATHER BREAK!
Come to Vancouver for a few days and get away from the cold and snow. Plan to take in a National Hockey League Game live in the beautiful Vancouver Coliseum. Stay at the Devonshire Hotel in downtown Vancouver, close to everything you'll want to do. We'll do our best to get you (and the rest of your party) tickets to the game of your choice.
Vancouver is a great place to visit in the winter! Bring your skis, your fishing gear and your golf clubs — you might need them all.
Phone, write, or see your Travel Agent for more information — then take an N.H.L. Cold Weather Break in Vancouver.
Devonshire Hotel
849 West Georgia Street, Vancouver, B.C., Canada.
PHONE (604) 681-5481.

TRUCK ALIGNMENT
— Axle Straightening —
A.B.R.
AUTOMOTIVE
(761 Cloverdale)

CRESTS
for your club, team or school.
quality and economy guaranteed.
call for fast service.
ISLAND GRAPHICS 382-8831
649 PEMBROKE ST., VICTORIA, B.C.

PEETZ SKI

Cold Weather Garden Damage Defies Artificial Protection

GARDENING
jack beastall

The true plantsman is always conscious of the effect of weather on his garden plants. Scorching sun, freezing cold or beating wind bring a conscious or sub-conscious response, sometimes little more than a passing thought as to how the plants are faring.

Average home gardeners are not so sensitive. Only when weather conditions affect the human body do they give a thought to the plants.

This fact is obvious both summer and winter. As soon as summer heat increases to a point of body discomfort we see sprinklers running everywhere, but as soon as the discomfort ends the sprinklers are forgotten.

The same with discomfort of winter cold. When its effect is noted on the body we think of the half-hardy and tender plants that should have been protected weeks before. Often we provide protection after damage has been done.

Because we live in an average climate that permits growing a large number of borderline plants, we look forward with some trepidation to winter losses.

★

However, considering the variety of climates from which our plants come, these losses are surprisingly small.

The large temperature range endured by some plants is as amazing as the small range endured by others. It seems to be closely linked with the temperature range in the plants' natrual habitat.

When searching semi-tropical regions for the plants likely to succeed in temperate gardens, plant hunters try for seeds or cuttings from specimens growing at high levels rather than the same species at sea level.

The resulting plants are able to tolerate a wider temperature range.

There is a popular belief that plants from warm climates become acclimatized in time when grown in areas of colder average temparatures, but there is considerable data that refutes this theory.

★

Amongst shrubs introduced into England in Turdor times were the Bay Laurel, White Jasmine, Sage-leaved Sunrose and Spanish-broom. Despite 400 years in the English climate these plants still retain their half-hardy character.

The Trumpet-flower, Strawberry-tree, Portugal-laurel, Mediterranean-heath and Passion-flower have been cultivated in temperate regions since the 17th century yet still are liable to servere injury by a prolonged period of frost.

The popular notion that plants adjust to the climate in which they are grown probably started when new introductions were treated as tender indoor plants and later were found capable of withstanding the local climate outdoors.

This was the case with the Hardy Palm, the Tulip-tree (Liriodendron), Magnolia, and Camellia. In fact, the Camellia is one of the hardiest plants in our gardens. Only the bloosoms are damaged by spring frosts.

Resistance to cold increases with the age of the plant. Many trees and shrubs that can withstand 30 degrees of frost (two degrees above zero F.) when mature are damaged or killed by 10 degrees of frost when young.

Why this should be has not been determined but it is analogous to human experience that early youth and old age are periods of greater susceptibility than the prime of life.

★

Winter damage seems to be associated with the amount of water in the tissues and cells of a plant, since our winters are characterized by mild wet periods our plants are highly charged with water.

At low temperatures the water crystalizes, expands, and ruptures both cells and tissues. Quite often the damage is not evident until late spring when food and water is no longer able to pass the damaged areas.

For this reason it is not advisable to discard any winter damaged plants until late spring when the actual extent of the damage will be obvious.

The sugar content of the sap within the cells of a plant seems to be another factor in resistance to cold, proteins becoming less liable to coagulation by freezing.

All hardy winter wheats have shown that tolerance of cold goes hand in hand with the amount of sugar present in the cell sap.

★

Other substances can exert the same protective action. Gummy substance (pentosans) protect apple shoots and cabbages, and amount to the essential difference between a summer and a winter lettuce. Acidity of cell sap has the same effect.

But we still have the problem of late spring frosts, so often fatal to plants that have withstood the rigorous of a severe winter.

Mild spells during the winter season are our major problem, decreasing frost resistance by causing stored food to change to growth food with the increase in temperature.

This, in turn, brings the plants out of natural dormancy only to suffer severe damage when temperatures again fall.

Despite all our efforts at erecting artificial protection it is apparent that factors beyond our control determine whether or not any given plant will survive our normal winters.

Prehistoric Sites Destroyed

By GRACE RAJNOVICH

TORONTO (CP) — Man has occupied Ontario for at least 10,000 years but the history of his past in the province may be arosed through the daily destruction of archeological sites, says the Ontario Archeological Society (OAS).

It blames the destruction on flood waters, earth-moving machinery and looting by pot-hunting citizens.

The OAS, a group of amateur and professional archeologists, has presented a brief to the provincial government calling for immediate legislation to protect such resources.es.

The OAS brief cites destruction by pot-hunters of sites from the Toronto area to Rainy River in northwest Ontario. It reported "heavy looting" of Sheguiandah on Manitoulin Island, the site of the earliest known occupation by man in Ontario.

SITES FLOODED

Dr. James V. Wright, chief archeologist for the National Museum of Man, has said that only in a few cases did archeological surveys "precede the flood waters" caused by Ontario's hydroelectric development.

But John Holland, a University of Toronto graduate student researching Canadian archeological legislation said the real culprits are laws that provide no basis for a program of public education.

"People are more aware of the European background of Canada because they can see ruins of old forts," he said. "They cannot see Indian sites under the ground. They are more concerned by what they can see than what they can't."

Many companies become sympathetic to archeological research when they are made aware of it. In one instance Ontario Hydro lowered the water level of the Montreal River near its dams at Cobalt so a student could survey sites along the shoreline. It also permitted excavation of two sites on its properties near Toronto.

CO-ORDINATE DATA

Ontario archeologists are urging the appointment of a provincial archeologist who would co-ordinate data so that the location of sites would be immediately available to developers and to establish a public educational program.

The OAS also wants changes in laws which at present allow Ontario Provincial Police to protect a site from pot-hunters and speedy developers only if the site is already designated as an archeological or historic site.

"Even then the OPP have no record of the sites which have been designated," Mr. Holland said.

Don MacLeod, archeologist for the ministry of natural resources and an OAS member, added that it takes miles of legislative red tape to have one site designated.

The OAS says artifacts must be thought of as a non-renewable resource belonging, not to the individual property-owner whose land may contain the site, but to all the people of Ontario.

Provincial archivist Donald McOuat said: "there are some reasonable suggestions in the OAS brief but the scheme could invite a lot of money. The government will have to look at how much it's going to cost."

The brief has been passed along to Jack McNie, minister of colleges and universities.

Meanwhile, the Archeological Survey of the

Meanwhile, the Archeological Survey of Canada, a branch of the National Museums of Canada, and the Ontario ministry of natural resources are trying to compile a list of known sites across Canada and it may be computerized by 1977.

The $100,000 Ontario study, directed by Mr. MacLeod and involving 28 archeologists, found more than 100 sites in provincial parks last summer.

Turpin's Ambition Must Be Abandoned

LONDON (AP) — Jackie Turpin has been ordered to give up his bid to emulate his uncle Randy Turpin, the late world middleweight boxing champion.

The final blow to Jackie Turpin's mercurial career was handed out by the British Boxing Board of Control. After studying medical reports, the board told the 23-year-old fighter he must quit the ring.

Less than 12 months ago, Turpin was voted the best young fighter of the year by British boxing writers. He went through 1971 with an unbeaten run of 11 fights, including 10 knockouts and was being compared with his late uncle, rated one of Britain's all-time boxing kings.

Then Turpin was floored 16 times when he lost to Spanish boxer Antonio Torres in April.

Later he underwent treatment and tests in hospital after reports said he blacked out while driving a car.

Recently he went back into training and applied to the board for permission to fight again. The application was turned down.

Randy Turpin won the world middleweight title from Sugar Ray Robinson in 1951. He died in 1966.

Many Lose Licence

EDMONTON (CP) — Nearly 4,000 motorists were suspended from driving under Alberta's demerit system in 1972, B. L. Hinman, a highways department administrator, said.

This was an increase of more than 100 per cent over the previous year.

In 1972, about 3,400 motorists received one-month suspensions, 450 lost their licences for three months, and 75 were handed with six-months suspensions.

Brake Job?

See Us for a Free Inspection and Free Estimate

Nobody, but nobody can give you an estimate without first inspecting your brake system. Inspections and estimates are free at Simpsons-Sears! Only top-quality, heavy-duty bonded brake linings are installed. We have the finest equipment for servicing drum and disc brakes. You get better value at Simpsons-Sears. Charge it on your all-purpose account! Satisfaction guaranteed or money refunded. For your driving safety your brakes should be inspected every 10,000 miles. Do it today!

Tune-Up Special

Our latest equipment, used by experts, will detect even the tiniest engine "bugs". Tune-up includes checking your carburetor, fuel pump, and gas filter as well as the ignition system.

4-Cylinder	6-Cylinder	8-Cylinder
12.98	14.98	16.98
Plus Parts	Plus Parts	Plus Parts

Safety Alignment

You should check your alignment at least once a year. If your wheels are out of alignment, it's costing you money. And it could be dangerous! For easier steering, better driving control, longer tire life and a better ride, let us correct caster and camber and adjust toe-in.

6.99 Parts and Additional Labour Extra.

Most U.S. and Canadian made cars only.

Fill Up With Allstate Gasoline Charge It!

Simpsons-Sears Hillside: 3190 Shelbourne Street. 1-161

Sands

Your Six Community

Funeral Chapels

Dedicated to Service

sensible prices

Victoria	388-5155
Sidney	656-2932
Colwood	478-3821
Nanaimo	753-2032
Duncan	746-5212
Ladysmith	245-2331

Independent, Family Owned and Controlled, Sands since 1912.

EVENING COURSES FOR ADULTS
SPRING 1973

Register by January 12

University of Victoria

Division of Continuing Education

Telephone 477-6911, local 800

Calendars with full course description available upon request

LANGUAGES

1. Beginner's Russian

An introduction to writing, speaking and reading elementary Russian. (Dr. T. Rickwood, Dept. of Slavonic and Oriental Studies). Fee: $25.

2. Conversational Italian for Advanced Beginners

Designed to enrich the vocabulary and oral skills of students with some previous knowledge of Italian. Conversations and readings will illustrate Italian culture. (Lucio Marampon, Dept. of Hispanic and Italian Studies). Fee: $25.

3. Elementary Conversational Spanish

For beginners who wish to speak and read Spanish. Oral practice and use of the University's Language Laboratory included. (Dr. J. Mordaunt, Dept. of Hispanic and Italian Studies). Fee: $25.

LIBERAL ARTS

4. A Woman's World Through Poetry

Understand a woman's world during the past one hundred years through studying and enjoying the works of well-known British, Canadian and American poets. Practicing women poets will read and discuss their poems. (Marion Jenkins). Fee: $20.

5. Art and Corruption

In cooperation with the Dept. of Visual Arts and the Art Gallery of Greater Victoria. The principal lecture-discussion themes are:

- art as it reflects the corruption of society.
- the attempts by art and artists to oppose corruption.
- art which enhances corruption.
- the corruption of art, itself.

(Lecturers from Departments of Visual Arts, History in Art and Philosophy). Fee: $12; Art Gallery members, $10; single admission, $3.

6. Art of India

Study of Indian art in its social and cultural setting. The unique tradition of Indian art and its influence in Asia will be illustrated. (Dr. S. Gunasinghe, Dept. of History in Art). Fee: $20.

7. The Bijou Dream—Studies in the History of the Cinema: 1896-1940

Tracing the development of the film as art form and entertainment during its formative years in Europe and America. (Nora Hutchison). Fee: $30.

8. Conversations with a Philosopher

Lectures and class discussions will provide a clearer understanding of the nature of Philosophy. Problems such as morality, war, euthanasia, abortion and women's rights will be used to provide direct experience in techniques of philosophical reasoning. (Dr. E. H. Kluge, Dept of Philosophy). Fee: $30.

9. Libraries: Resource Use and Research

Learn the techniques involved in library use and research and become acquainted with the diverse library resources in the Victoria area. (Professional staff, McPherson Library). Fee: $20.

10. Psychology Today

A special series of lectures, each followed by a discussion period, that will focus on human behaviour and the causes which influence it). (Ten members of the Dept. of Psychology). Fee: $15.

11. The Transformation of China

Lectures, discussions, recent slides and films on Chinese culture, politics, geography and economics, providing an insight into trends in Chinese society, both now and in the years ahead. (Dr. David Lai, Dept. of Geography. Fee: $20.

12. Understanding Canadian Politics

This timely series of seven lectures by members of the Department of Political Science will provide those wishing to learn more about politics and government with an insight into the Canadian political system. Following each lecture, students will be invited to raise questions and to participate in a general discussion of issues related to the lecture topic. (Seven members of Dept. of Political Science). Fee: $10.

13. What About Inflation?

What is inflation doing to you, or for you? Should something be done about it? If so, what, how and by whom? These questions and others will be dealt with by economists during four lecture-discussion periods. (Dr. R. V. Chemeff, Dr. W. D. Walsh, Mr. J. Schaafsma, Dept. of Economics). Fee $6.

CREATIVE ARTS

14. Technique and Artistry in Contemporary Dance

This technique class will enlarge the movement vocabulary of participants and expand awareness of movement potential. Improvisational work included. Some previous training desirable. (Jacqueline Sears). Fee: $30.

BUSINESS AND PROFESSIONAL DEVELOPMENT

15. Fundamentals of Accounting

The analysis and communication of financial events and the examination of accounting postulates underlying the preparation of financial statements. This introductory course may be taken for I.C.B. credit. (Dr. J. A. Schofield, Dept. of Economics). Fee: $100.

COMPUTER SERIES

16. Introduction to Applications Programming

Designed to help students master more advanced features of Fortran program writing. Allows concentration on specific areas of computer application interest. Prerequisite: Elementary Programming. (D. Alexander, U. of Victoria Systems Services). Fee: $72.

17. Introduction to Computers

Participants will gain a basic understanding of the power and versatility of computer systems and the social impact of major computing activities. Computer applications illustrated and brief use of the University's computer included. (P. Darling, U. of Victoria Computing Services). Fee: $25.

18. Introduction to PL/1

Learn this computer language and the types of and methods for data processing by PL/1. Lectures combined with computer usage will enable students to code Operating System (OS) PL/1 programs. (K. Dickson, U. of Victoria Systems Services). Fee: $75.

19. Patient Assessment and the Development of Nursing Care Plans:

A Problem Oriented Approach to Nursing

For Registered Nurses

A two day seminar featuring lectures, films and discussions will introduce a method of planning, implementing and evaluating care for individual patients. R.N.'s will be expected to play an active role by relating seminar content to their experience. Attendance limited to 50 R.N.'s actively involved in direct patient care in any field or specialty. (Prof. H. Shore, School of Nursing, U.B.C.). Fee: $26 (includes luncheons).

20. Using the Provincial Museum as a Resource Centre for Teachers

This course is designed to help teachers make maximum use of the museum for instructional purposes. Lesson preparation, gallery visiting and special teaching aids will be illustrated. Sponsored in cooperation with Educational Services, Provincial Museum. Fee: $15.

FILM SOCIETY

21. University of Victoria Film Society

Five feature films and selected shorts. Showings will be on Sunday evenings, Jan. 7, Jan. 28, Feb. 18, Mar. 11, Mar. 25 at 8:00 p.m. Detailed program available. Fee: $7.50; husband and wife $12.50; students $5.

SPECIAL PROGRAM

22. Three Weekends On Campus

Three residential weekends in May designed to provide adults with an opportunity for intensive examination of selected topics from three areas of university study. Participants will live in university residences where sleeping accommodation and food services are provided. U-Vic faculty members will act as Resident Tutors. A detailed description of each weekend will be available, upon request, in mid-April. One weekend will be devoted to studies of a classical theme.

NOTES

Calendars with detailed course descriptions and campus maps will be mailed to those who register and to others upon request.

Tuition fees, payable to the University of Victoria, must accompany registration. Fees are refundable in full if a class is cancelled. In all other cases, students desiring a refund must apply either in writing or in person before the second meeting of class and present their official receipt. An administration fee of $5.00 will be deducted from tuition paid by students who withdraw.

TIMETABLE

Course No.	Day	Time (p.m.)	Sessions	Begin	Location
1	Thurs.	7:30-9:00	12	Jan. 18	Cornett 115
2	Tues.	7:30-9:00	12	Jan. 16	Sedgwick 125
3	Wed.	7:30-9:00	12	Jan. 17	Clearihue 133
4	Tues.	7:30-9:30	12	Jan. 16	Cornett 115
5	Tues.	7:30-9:30	6	Jan. 23	Clearihue 311
6	Wed.	7:30-9:00	12	Jan. 17	Clearihue 101
7	Mon.	7:30-9:30	11	Jan. 15	Elliott 162
8	Tues.	7:30-9:30	12	Jan. 16	Cornett 145
9	Thurs.	7:30-9:30	12	Jan. 18	McPherson Library Lobby
10	Wed.	7:30-9:00	13	Jan. 17	MacLaurin 103
11	Mon.	7:30-9:00	12	Jan. 15	Cornett 343
12	Thurs.	7:30-9:30	7	Feb. 8	Clearihue 306
13	Tues.	7:30-9:30	4	Feb. 20	Clearihue 303
14	Thurs.	7:00-9:00	8	Feb. 8	"P" Hut, Room 2
15	Tues.	7:30-9:30	13	Jan. 16	Clearihue 207
16	Thurs.	7:30-9:30	12	Jan. 18	Clearihue 126
17	Thurs.	7:30-9:30	4	Jan. 18	Clearihue 101
18	Wed.	7:30-9:30	12	Jan. 17	Clearihue 24
19	Fri., Sat.	9:00-5:00		Apr. 13, 14	To Be Announced
20	Thurs.	7:30	6	Jan. 18	Prov. Museum Room 104M
21	Sun.	8:00	5	Jan. 7	MacLaurin 144
22	Friday evening-Sunday, noon			May	U-Vic Residences

REGISTRATION FORM

(return to)

Division of Continuing Education,
"M" Building,
University of Victoria,

Mr.
Name—Mrs.
Miss Surname Given name

Address
Apt., Street

City

Telephone
Residence Employment

Course

Course

Fee (Enclosed) $

Make cheques payable to University of Victoria

Ask the Times: *About driving all the way to Port Hardy, regimental crests and gardening clubs*

Q. Is it possible to drive a car from Victoria to Port Hardy, B.C.? If it is, are the highways paved all the way? — F.C.H.

A. You can drive from Victoria to Port Hardy but a substantial part of the trip is over secondary gravel logging roads which can only be used after working hours.

The gravel road, which is quite passable, extends from a turnoff a few miles east of Gold River northerly for about 80 miles to Beaver Cove. From Beaver Cove to Port Hardy the road is paved.

You can reach Port Hardy via paved road only if you take the car ferry between Kelsey Bay and Beaver Cove.

□

Q. I would like to know what regimental crest is worn on the legion blazer to signify an air force chief technical squadron leader that was attached to the RAF in the Second World War at Leeming, Yorkshire in 6 Group of Bomber Command, in the Canadian Squadron's 405, 427 and 430: Also, where could I purchase these regimental crests, and any book which has information on regimental crests and medals of honor for all three branches of the armed forces?

Lastly, I would like to know where I could purchase the regimental yearbooks for the Patrician, printed for the Princess Patricia Canadian Light Infantry? The years I require are from 1961 to 1964. — H.D.

A. To find out which crest you should wear, write the Directorate of Information Services, National Defence Headquarters, Ottawa, Ont. K1A OK2, giving all the details. Once you know which crest you want, you can get it made at either J. R. Gaunt and Sons, 616 Legauchetiere West, Montreal, Que., or at Muir Cap and Regalia Ltd., 51 Simcoe St., Toronto, Ont.

However, a Royal Canadian Legion spokesman pointed out that no crest except the legion crest is ever worn on the legion blazer. There is probably no other way to get the Patrician for 1961 to 1964 if it isn't available through the adjutant at the Currie Barracks in Calgary.

□

Q. What can one put in a safe which is not opened very often to stop deterioration of the documents inside? — G.S.

A: A local safe company says the safe should be airtight and therefore no deterioration would occur. If the problem is moisture causing the paper to rot, packages of chemicals which keep the contained area dry may be purchased at safe companies.

□

Q. To whom should I write for an evaluation on a collection of autographs? Is Herr Backhaus the pianist alive and what is his address? What is the address of Yehudi Menuhin, violinist?

A. Write Mrs. Wanda M. Randall, executive secretary, Manuscript Society, 120 Prospect Ave., Princeton, New Jersey, U.S.A., about the autographs.

It is not known whether concert pianist Wilhelm Backhaus, born in Leipzig in 1884, is still alive. His address has been listed as 1 Via Mazzino, Lugano, Switzerland. Write to Yehudi Menuhin care of his agents, Kurt Weinhold, Columbia Artists Management, 165 West 57th Street, New York City, N.Y.

□

Q. Could you please tell me the address of the Anglo-American Families Association in Canada? C.L.

A. The Canadian Almanac and Directory, which lists all associations in Canada, does not list any such organization.

□

Q. What are the generally accepted Canada percentages on the rate of inflation and the cost of living for each year from 1967 to 1971? Also the figures for 1972 to date? S.L.

A. Rates of inflation are 4.1 per cent for 1967, 3.5 per cent in 1968, 4.7 per cent in 1969, 4.6 per cent in 1970, 3.4 per cent in 1971, and an estimated 4 per cent for 1972.

The Consumer Price Index, which gives the rise in the cost of living in Canada, is based on a figure of 100 for 1961. By 1967 the index was at 115.4, in 1968 at 120.1, in 1969 at 125.5, in 1970 at 129.7, in 1971 at 133.4 and in October 1972, at 142.

This gives a 4.1 per cent increase between 1967 and 1968, 4.5 per cent increase between 1968 and 1969, 3.3 per cent between 1969 and 1970, 2.8 per cent between 1970 and 1971, and 6.4 per cent between 1971 and October 1972.

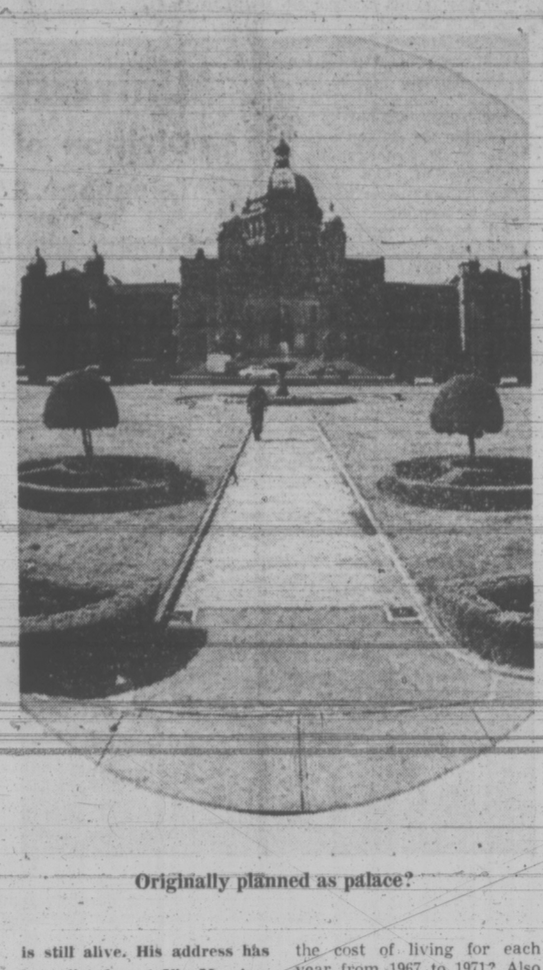

Originally planned as palace?

Q. Is there a gardening club in Victoria that a person may join who has just begun gardening? K.B.

A. Most garden clubs welcome beginners. You could try either the Horticultural Society, care of Harry van Dyk at 479-6865, or the Vancouver Island Rock and Alpine Garden Society, care of C. A. Watson at 652-1176.

□

Q. Can a woman receive the Canada Pension who has never been employed but has been a home-maker and mother for 35 years? — L.L.

A. No. There is no provision in the Canada Pension scheme for housewives to receive pensions.

□

Q. Were the architect's plans for the Legislative Buildings originally intended for a palace in India, as I have heard, and the dome added later to make the structure resemble other capital buildings? — W.H.

A. Times files make no mention of the plans being originally intended for a palace. F. M. Rattenbury was chosen as architect from 67 who submitted plans for the buildings, which were dedicated in 1898. The dome was part of the original design.

□

Q. Is there any form of treatment, therapy or mental exercise that would assist one to retain or improve his memory, which tends to weaken due to advancing years? — E.C.C.

A. A local neuropsychologist says the answer is not simple. If an older person starts to lose his memory he should first visit a doctor to diagnose the problem. If it is a matter of simple aging, he said, one should try to develop some of the tricks of mnemonics to remember things (i.e., writing things down or establishing better association patterns). It is important to diagnose the problem since anxiety and depression are often a cause.

□

Q. My understanding is that for all monies manufactured at the mints, particularly in U.S., Canada and United Kingdom, the equivalent in gold must be behind this. Is this true? And if not, when and why was the system changed? In foreign countries and in underdeveloped places does the same rule apply? — G. C.

A. The gold standard, having gold backing for domestic currency, has been generally abandoned. Canada went off the gold standard in 1933, but even before that Canadian currency was backed only by 20 per cent of its worth in gold reserves. Britain went off the gold standard in 1931. United States currency was backed by 25 per cent its worth until 1968, when the United States went off the gold standard.

A shortage of gold was the major reason for abandoning the gold standard.

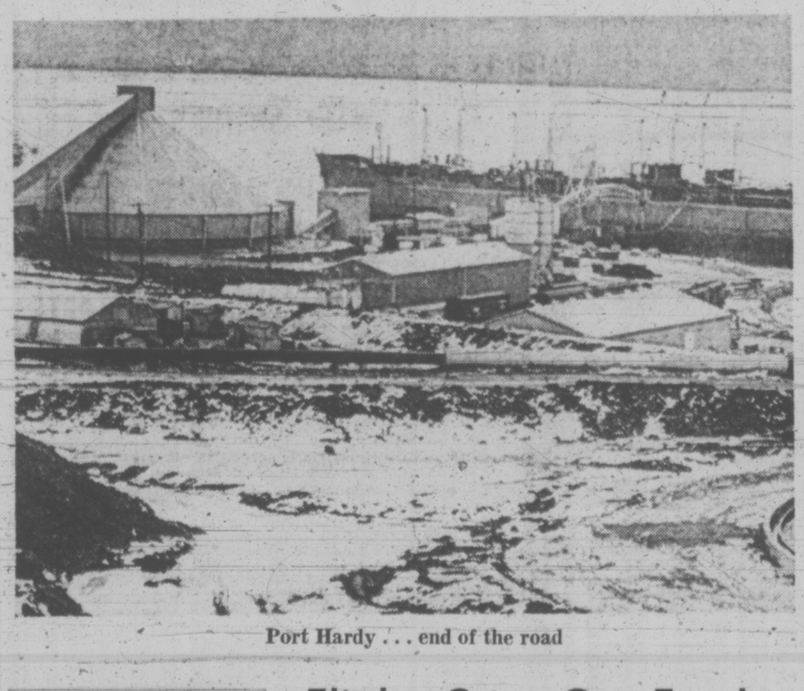

Port Hardy . . . end of the road

Flight Cost Cut Eyed

AMSTERDAM (Reuter) — KLM Royal Dutch Airlines said it and CP Air will drastically cut a number of regular flight fares on the North Atlantic route as of April.

Subject to approval from their respective governments, KLM said the airlines will introduce an advance purchase excursion plan.

CP Air will charge $94 from Montreal to Holland.

The cheapest KLM individual ticket, ranging from 4 to 45 days from Holland to New York, will cost about $175.

Passengers from New York to Holland will have to pay $30 more as the number of U.S. citizens going to Holland is larger than that of Dutch visitors to the U.S., KLM said.

GLENSHIEL HOTEL
Victoria's Finest
SMORGASBORD
LUNCH (11:30 - 2:30) $1.75
DINNER (From 5:30) $2.50
606 DOUGLAS STREET
383-4164

THE CITY OF VICTORIA ★ PRESENTS ★
HARLEM GLOBETROTTERS
MAGICIANS OF BASKETBALL
In Person!
Friday
JANUARY 12
7:30 P.M.
VICTORIA MEMORIAL ARENA
TICKETS NOW ON SALE AT ARENA—9 a.m. - 5 p.m. DAILY
$3.00 $3.50 $4.00
SPECIAL CHILDREN'S PRICES 12 Years and Under 1.00 Off Regular Prices
PHONE RESERVATIONS 384-1522 ONLY
SPECIAL ADDED ATTRACTION 6:45 p.m.—C-FAX 1070 vs. CITY POLICE

Brighten Your Winter
GO ICE SKATING
THE BIG 3
Sundays:
1:45 - 3:45 p.m. Public Skating.
8:15 - 10 p.m. Public Skating.
Wednesdays:
1:30 to 3:00 p.m. Parents and Toddlers.
3:30 to 5:00 p.m. School Skating.
ESQUIMALT SPORTS CENTRE
Saturdays:
10:30 a.m. to Noon Family Skating.
1:30 - 3:30 p.m. Public Skating.
8:15 - 10 p.m. Public Skating.

OPEN SUNDAYS 5-9 P.M.
DINING WITH A DIFFERENCE
Gay Nineties Spare Rib House
WHERE KEN PEAKER and SHEILA Play Your SING-A-LONG MUSIC
A SPARKLING ATMOSPHERE for PERSONALIZED MUSICAL HAPPENINGS
World-Famous SPARERIBS — Full Dinner Menu
825 Burdett—CHERRY BANK HOTEL—385-5380

Back From Successful Tour
THE FABULOUS
'OLYMPICS'
Send greetings to both old and new friends and suggest they book early for 1973 to avoid disappointment.
MUSIC FROM THE 20s TO THE 70s!
★ SAME GROUP ★
★ SAME DISTINCTIVE SOUND ★
★ SAME NUMBER—478-6723 ★

LUNCH OR . . .
(A) Soup, Steak Sandwich, Beverage $1.95
(B) Different Daily Luncheon Special
DINNER
Our own onion soup, New York steak, baked potato and vegetables. Beverage. $3.95
COACH & FOUR STEAKHOUSE
Bastion Square
Reservations 388-5832

ART GALLERY
of Greater Victoria
1040 Moss St. 384-4101
Internationally Famous Artist and Lecturer
MARIO LUNA
Six Lectures on Art Appreciation Entitled
THE FORGOTTEN LANGUAGE
From Monday, Jan. 8 to Feb. 12
Afternoons 1 p.m. to 3 p.m.
Evenings 7:30 p.m. to 9:30 p.m.
FEE $10.00
Tel. 384-4101
For More Information

MEMORIAL ARENA
SUNDAY
PUBLIC SKATING
2:30 - 4:15
and
ADULTS ONLY
8:15 - 10:00 p.m.

ARP PEARKES Arena 3100 TILLICUM 388-6664
PUBLIC ICE SKATING
FRIDAY
7:00 - 9:45 p.m.—Public
SATURDAY
Family
10:30 - 12 Noon
1:30 - 3:30 p.m.—Public
8:00 - 10:00 p.m.—Public
SUNDAY
1:30 - 3:30 p.m.—Public
7:00 - 9:00 p.m.—Public
PARENTS and TOTS
Mon., Wed., Fri.—10-11:30 a.m.
Tuesday, Thurs.—1:30-3 p.m.
Learning Carts Available

Lunch or Dinner
at the
McPherson
SEAFOOD and STEAKHOUSE
LUNCHEON SPECIALS
(A) Soup, Sandwich, Beverage $1.00
(B) Soup, Steak Sandwich, Beverage $1.95
— DINNER SPECIALS —
Our own Onion Soup, New York Steak, baked potato and vegetables, Beverage or Veal Cutlets Hunter Style. $3.95 Per Person
RESERVATIONS 388-4741
Government and Pandora (Centennial Square)

DRUGS? DEPRESSIONS? SOCIAL PROBLEMS?
DIAL LIFE-LINE
384-8024
8 p.m. to 12 p.m., Sun. to Wed.
8 p.m. to 8 a.m. Thurs. to Sat.

MING'S KITCHEN
CHINESE FOOD DELIVERY
384-4323
809 YATES STREET

THE GALLERY
603 Pandora Ave.
Due to unforeseen circumstances we are sorry that the Gallery will close on January 15th. We are now selling our stock including the pictures, at greatly reduced prices. We would be happy to see our Friends and show them the bargains they can get.
OPEN 10 A.M.
Every Day Except Sunday
Norma MacDonald's Gallery

PEETZ SKI
DANCING SATURDAYS
1st in '73
NEW YEAR AT McMORRANS
With BIG TENOR SAX GROUP
Dancing in the spacious Seaview Room, the Island's finest maple floor, to music styles McMorran's are famous for. Instrumentalist 8:45 - 9:30. Dancing 9:30 - 12:30 a.m. A cherry fire in the huge granite fireplace adds to the friendly welcome. $5.00 a couple. Table reservations 658-5224.
McMorran's Lounge Bar Ltd.

GROCERIES
OPEN
24 HOURS
AT
QUONLEY'S
GOV'T AT FISGARD

Starring
THE MELROSE
CAFE
OPEN 24 HOURS A DAY
WEEKEND SPECIAL
NEW YORK STEAK
5-oz. Steak, Potatoes, Vegetables, Soup, Salad, Dessert, Beverage 1.95
622 YATES — 383-9715
TAKE OUT ORDERS

OLYMPIC
CAFE
FREE DELIVERY AFTER 5 P.M.
Open 'til 2 a.m.
CAFE and DINING ROOM
INTERNATIONAL and CHINESE CUISINE
"Prepared to Your Taste"
HOURS:
Daily: 6 a.m. to 2 a.m.
Sunday: 7 a.m. to 10 p.m.
636 Johnson St. 382-8522

STAG NITE
EVERY
WEDNESDAY
GUYS . . . (Couples Welcome) . . . GIRLS
at the
Bacchanalia Cabaret
OPEN 'TIL 2 A.M. TUES. — SAT.
388-6684
905 ESQUIMALT ROAD
(Kitty Corner from Maverick Market)
NEW BAND
Dance to Stan Bell's "Home-Cookin'"

CRYSTAL POOL
SATURDAY: Family Swim 10:30-12; Public Swim 1-5 — 7-9
"SUNDAY": Public Swim 1-5 — 7-9
WEEKDAYS: Adult Swim 12-1; Public Swim 3-5 — 7-9

DEEP COVE CHALET
LOCATIONS: 5 MINUTES FROM SWARTZ BAY FERRY TERMINAL
CLOSED 'TIL MARCH 1, 1973
"Thanks to All Our Friends and Customers, Best Wishes and See You in '73!"
11190 CHALET ROAD TELEPHONE 656-3541
Take the Highway, ½ mile before Swartz Bay, turn left at Wain Road, and follow the signs to the Chalet.

An Announcement!
We will be closed from Monday, Jan. 8th, to Wednesday, Jan. 17th, to give our staff a well-deserved holiday.
We hope to see you on our re-opening Thurs, January 18.
Throughout this period our reservations phone, 384-8151, will be at your service.
Jack Lee's
Chinese Village Restaurant
"Serving the Chinese Food You Like"
Across from Mayfair
AMPLE PARKING
755 FINLAYSON ST.

BRYAN'S BEAT

VI—Change for Worse

By BRYAN HAY
Times Staff

On first thought, it's one heck of a good idea . . . but the proof of the pudding — as the old adage has it — is in the eating.

And, this particular dish has a very stodgy, undercooked taste which settles rather uneasily on the stomach.

Too bad. Because it could be a very meaty treat.

If you're still with me, I guess the time has come to quit going around in circles and come to the point of what in blue blazes I'm talking about.

Quite simple. The changeover which took place at the first of the year in CJVI's so-called music format. The big jump to country and western from musak.

When word first reached me of the policy switch I was delighted. At last, I thought, a notch on the dial in this town where I could peg my radios and be sure of checking out something that was worthwhile rather than bleah.

BACK HOME

After two weeks, the needle on the car radio is now back home much of the time on 'LG and we're solidly on the FM band again at home.

What VI has done is traded one chunk of bleah programming for another. If it's possible to foul up a format, our local stations are the ones to foul it up.

JUNK

Whoever is programming the junk being foised on an unsuspecting public as country and western music from 900 on the radio dial obviously hasn't heard any new releases in that genre since the tunes came on 10-inch platters, spun at 78 rpm and were referred to disparagingly as hillbilly music and considered suitable only for the great unwashed in the Bible and Corn belts.

If VI wanted to be honest, it should rejig its new slogans so that it promotes the fact that its playing "country classics" much of the time.

DEAD

In case the powers-that-be at VI, tucked away in insularity on this island city far away from the pulsebeat of the world hadn't realized it, I'd like to point out that Jim Reeves, Patsy Cline and Johnny Horton are all dead — and what's more died more than 20 years ago.

Why, therefore, should we be constantly barraged with tracks they cut about the time Patti Page was twirling around to the Tennessee Waltz?

BURIED

Furthermore, Eddie Arnold has been as good as dead for the past thirty or so years.

I will concede one thing, however, Harper Valley PTA is one blockbuster of a song — at least it was in 1968 . . . and should have graduated to the junkpile a good few years ago.

It definitely isn't worth airlisting twice a day in 973.

And, fellas, despite what the promotion men might have told you — present-day C & W doesn't begin and end with Charley Pride . . . least of all with Kiss An Angel Good-morning.

CANADIAN

Finally: That all-important Canadian content. There have been other country tunes cut here besides Snowbird and there are more performers than Anne Murray.

What about Stomping Tom, Stevedore Steve and Catherine McKinnon, to name just three?

Despite the way it looks, I write this more in sorrow than in anger — I really dig country music (especially at milking time and when shovelling out the barn) and feel that a solid C & W station has a valid place in the community of the airwaves.

DIFFICULT

But so far, a solid C & W station is something we don't have. I realize that any new policy is a difficult trip to get on . . . but there have been others take this trip before, and until you find your feet, might it not be an idea to format yourselves a little tightly on some of the nation-wide country charts?

Otherwise, VI country is doomed to being just another Victoria radio foul-up.

Brigitte Still With Us After 16 Hectic Years

By PIERRE VIANSSON

PARIS — In any case, this film has one advantage — it will help rid us forever of that accursed starlet." Thus went the prophetic, peremptory decree of a Paris morning paper's film reviewer who deplored Roger Vadim's And God Created Woman, Brigitte Bardot's first hit.

Sixteen years have rolled by since then and the "accursed starlet" is still with us. And the director of her next film, tentatively and awkwardly entitled And If Don Juan Were a Woman?, is none other than Vadim himself.

The same Vadim, of whom another illustrious critic, also still with us, wrote in the weekly literary review of the same Paris daily: "What are we to think of a husband, for all that he works in the cinema, who so complacently exposes to public view his wife's almost totally nude body for an entire hour and a half?"

Today that critic would hardly blink an eye; in a decade and a half we've come farther than we ever got between Moliere's time and 1956.

Brigitte herself is farther along the road: 56 films, some of them good, some not. Hit records. Television shows at French television's prime time of prime times, New Year's Eve. Fashion crazes — and every one she's launched she's survived.

Money, lots: $400,000 a film. Kudos. Marguerite Duras, Francois Mauriac, Simone de Beauvoir, Gilbert Cesbron, Edgar Morin, Francois Nourissier, Edmonde Charles-Roux, all in their turn have tackled the "Bardot case."

She's been painted by Kees Van Dongen and Jean Carzou. Cameraman Francois Reichenbach has indefatigably recorded her frowns, her laughter, her regal, animal step.

* * *

The French mint has struck a medal bearing her image. And when she was 25, she was immortalized in that Panthcon of popular heroics, the Petit Larousse.

Her plywood silhouette adorned the Vatican pavillion at the Brussels World's Fair, but that was to illustrate Sin. She's twice presided over Union des Artistes galas, and won prizes and ticker-tape welcomes from Rio to New York, from Munich to London.

In London in 1963 while she ws making Une Ravissante Idiote with Anthony Perkins, peaceful Hampstead was invaded by a crowd chanting "We want B.B.!" Production had to stop and the company retired to Paris, where the Hampstead locale was reconstructed in a studio.

Received at the Elysee Palace, she faced General Charles de Gaulle togged out in an astonishing military frock-coat.

If her private life has been a windfall for gossip columnists and indiscreet news photographers, to her it hasn't always seemed quite so grati-

BARDOT
. . . 56 films

fying, and several times she's even thought of leaving it behind forever.

As for husbands, Jacques Charrier and Gunther Sachs followed Vadim. There have been a number of companions — Sacha Distel, Jean-Louis Trintignant, Raf Vallone, Samy Frey — who've gone on to achieve renown on their own, and a host of others who've sunk back into obscurity.

All this has been played out in the glare of photographers' flashbulbs and television lights: among all the brouhaha of press conferences, interviews, even courtrooms. As one of her chroniclers, Yves Salgues, puts it, she hasn't so much a private as a public life.

* * *

Her homes are constantly besieged fortresses, including that very bourgeois apartment in the Avenue Paul Doumer, near the Trocadero; her thatched house in Bazoches, in the Yvelines countryside outside Paris; but above all her celebrated Madrague, deep in Les Canebiers Bay near Saint Tropez.

And, finally, there are her enthusiasms: for lost dogs, for the deer in the Landes, for suffering livestock in the slaughterhouses.

But above and beyond all that and herself — despite herself — there is the Myth.

The Myth, says sociologist Edgar Morin, is summed up very simply in an ensemble of behaviors and imaginary situations. The actress becomes a star when she lets her personality take over, all the while benefiting from that personality on the mythical level. Yet the personality is itself also profoundly marked by the woman.

Brigitte Bardot at one point so completely personified her myth that the public knew more about the way she dressed, did her hair (or didn't do it), let herself go, got married and divorced — in a word, the way she lived — than they knew about her film roles.

The beehive hairdo of the fifties — in France they called it the "choucroute," the "sauerKraut" — that was Bardot. She was the cover girl of Jardin des Modes. Ballerina skirts checked gingham dresses, duffle coats, tee shirts: they were all Bardot.

The sleeveless "debardeur" sweater like a man's undershirt, the funny little Jules and Jim cap, the hippy bandeau, the Bonnie and Clyde beret — they were all Bardot before they were anybody else.

The cool transgressions of traditional codes, the melange of childhood and eroticism, of innocence and perversity — all Bardot.

"If people don't like me, I become very plain," she confides before the microphones and the cameras in her drawling, shrill little voice, a little vulgar and a little posh.

* * *

Anyone today who's 20 or 25, even 30, finds it hard to imagine the shock this feminine Orpheus, as Michel Cournot called her, provoked in their elders 15 years ago. With her 32-carat smile, her good-time laugh, her mad appetite for life, her impudence and her acid wit, she scandalized a few, seduced others, and left nobody indifferent. Her physique, her repartee, but above all the insolent freedom of the way she looked and the way she acted were passionately debated.

But now that symbol, that provocative star, is 38 years old. "She's aged remarkably," says Vadim. But he's 44 himself. From the time Bardot was 30, Marguerrite Duras noticed a "poignant little sharpening of the mouth and eyes which wasn't there yesterday." She wondered: "Is this the end of that marvellous morning?"

Who is Bardot then, to the children of May '68 whose way towards airy casualness, zest for life, abandonment of constraints she unknowingly paved? Just Daddy's favorite movie star?

Condemned never to grow old, she's no longer the national monument she used to be. Does the myth Vadim is trying to revive in this 180th movie attempt at Don Juan — but the cinema's first attemp at a Don Juanita — belong to the past?

Yet when you think of the unexpected and unique return to the limelight of such new finds of today's youth as Humphrey Bogart or Marlene Dietrich, you feel that maybe there's hope after all, maybe even a future.

LORAINE SHEPHERD

MUSIC STUDENT

(Second of Series)

At age 14, Loraine Shepherd is a veteran among music students having essayed her Grade I piano examination after four months' preparation when she was six years old.

She passed with honors and has most recently passed her Grade VIII Toronto Conservatory exam with first-class honors, gaining the same distinction in Theory II.

She is interested in accompaniment and has performed in this role in the Victoria Music Festival and for school operettas.

A student of Mrs. Hilda King, her ambition is to complete her musical degree and she is now working on Harmony III, one of the requisites toward this diploma. She attends Cedar Hill Junior Secondary School.

THE GETAWAY

Making a Killing on Killing

A Film Review
By
WAYNE HARDING

The Getaway is a perfect example of the new style in violence for box office's sake.

Of course, the commercial exploitation of violence is something of a tradition in the cinema. Almost from the beginning, filmmakers recognized how dearly audiences love celluloid brutality and what financial rewards lie in that affection. The Western and the Epic are film forms that sprang and bloomed on that projected blood lust. The movie house became the neighborhood Roman circus.

In the old days the violence of the movies was supposedly justified by morality. There were good guys and bad guys

McQUEEN

and the brutality they committed was part of the ethical struggle between them.

Now we are more sophisticated. The arty psychological theories have filtered down to the circus mob and it is widely understood that the differences between good and evil are pretty academic and what really counts is technique.

It's not what you say but how you say it, Professor Higgins would have reminded film producers anxious to continue the time-honored practice of making money by fantasizing and packaging beatings and killings.

Sam Peckinpah is a filmmaker who doesn't need to be coached in this area. In his earlier films, The Wild Bunch and Straw Dogs, he clearly refused to be encumbered by the pretence of a moral framework in which to ship his violent goods — or, for that matter, any evident artistic destination.

He continues his mission in The Getaway. When the final rough tally came in, 12 human beings had lost their lives in a colorful array of shootings, most of them executed by a very cool Steve McQueen — a guy as regular and uncomplicated as your barber.

And while we're doing the body count, we should note a suicide hanging which is actully made to seem, if not funny, certainly light — all as a result of masterful techniques.

The film is certainly well done. McQueen is tough, boyish, witty — whatever the director or circumstances call for. Ali McGraw is cunning combination of sorority sister and gun moll. The supporting cast is well schooled.

The frames flash by in perfect patterns and true color. Voices from one sequence subtley drift into the frames of another (it's one of those clever new devices that is all the rage.)

But what is all this cleverness for? Why are these obviously competent technicians in the background employed? For what are these actors' talents used?

To comment on the human condition or perhaps give a little insight into the development of a man's personality?

Never. Money is the end and violence skillfully displayed — is the means.

GEM Theatre Sidney
20th Century Fox presents
PATTON
Starring GEORGE C. SCOTT
Winner of 6 Academy Awards including Best Picture and Best Actor.
TONIGHT AT 7:45

MOVIE GUIDE
A SAM PECKINPAH SUPER-THRILLER
McQUEEN / MacGRAW
THE GETAWAY
FREE LIST SUSPENDED
2ND WEEK
CAPITOL
805 YATES—384-6811
MATURE ENTERTAINMENT
Warning: "Some swearing and violence" — R. W. McDonald, B.C. Director
Today & Sunday At 1:35, 4:05, 6:30, 9:00 p.m.
Last Complete Show 8:40

What did happen on the Cahulawassee River?
Deliverance
Starring JON VOIGHT · BURT REYNOLDS
PANAVISION® · TECHNICOLOR®
From Warner Bros.
A Warner Communications Company
3RD WEEK
Warning: "Perverted sex, coarse language and much swearing." — B.C. Director.
ROYAL
805 BROUGHTON—383-9711
Daily at 1:10 · 3:10 · 5:10 · 7:10 · 9:15
Sunday At 3:10 · 5:10 · 7:10 · 9:15

In Response To The Countless Requests We Are Happy To Announce It's Back Again
Barbra Streisand · Ryan O'Neal
"What's Up, Doc?"
PLUS
ROBERT REDFORD "THE CANDIDATE"
Both General Entertainment
CORONET
836 YATES ST.—383-6414
"Warning — Some Swearing and coarse Language" W. R. McDonald, B.C. Director.
"Candidate" 1:00, 4:20, 7:45
"Doc" — 3:50, 6:10, 9:30
Sunday cont. from 2 p.m.

Dine Downtown at the
Family Restaurant
Enjoy satisfying, inexpensive "dining-out" often at SCOTT'S!
Open 24 Hours Every Day For Your Dining Pleasure
SCOTT'S RESTAURANT
650 YATES at Douglas

Peter Sellers
as Albert T. Hopfnagel, Hospital Administrator, in
"Where Does It Hurt?"
Only where you laugh.
Mature Entertainment
Warning: A Ribald comedy; some swearing and coarse language.—R. W. McDonald, B.C. Director.
Fox CINEMA
QUADRA AT HILLSIDE · 382-3370
NITELY 7 and 9
INC. SUN.
East Indian Show — Sunday, 3 p.m.
"KAAJAL" Starring Meena Kumari, Raj Kumar Mumtaj
English Sub-Titles

It's a happy movie and can't help but make you laugh and might even dampen an eye or two. The comedy with Goldie Hawn its principal interpreter, is eternally effervescent. —Les Wedman, Vancouver Sun
A FRANKOVICH PRODUCTION
BUTTERFLIES ARE FREE
GOLDIE HAWN
EILEEN HECKART
EDWARD ALBERT
COLUMBIA PICTURES
Evenings Only At 7 and 9
Closed Sunday
ENDS SOON
OAK BAY
2184 OAK BAY AVE.
598-2213
General Entertainment
Admissions
Adults $1.75
Students $1.50
O.A. Members $1.00
Children 50¢

"The Mechanic," is a rapid-paced story of a hired assassin who has a hundred ways to kill — and they all work—
CHARLES BRONSON
IN A MICHAEL WINNER FILM
"THE MECHANIC"
MATURE
ODEON 2
780 YATES STREET
383-0513
Doors Daily 1:15 p.m.
Shows 1:35, 3:10, 5:05, 7:05, 9:05.

"A Surefire Candidate for One of the Best in '72" — Clyde Gilmour, Toronto Star.
Walter Matthau · Carol Burnett
"PETE 'N' TILLIE"
All About Love and Marriage.
MATURE
ODEON 1
780 YATES STREET
383-0513
Doors Today and Sun., 1:15 p.m.
Shows 1:35, 3:15, 5:05, 7:05, 9:10
Monday Doors 6:15
Shows 7:05, 9:10

Eves. Adults $2.50 Children $1.50
Matinees: Adults $2.25 Children, Juniors, Golden Age $1.50
ROBERT SHAW as Lord Randolph Churchill
ANNE BANCROFT as Lady Jenny
YOUNG WINSTON
Haida
808 Yates Street
382-4278
Eves. Daily at 8:15 (Except Sat. at 9)
Special Showings Wed., Sat., Sun. at 5:15
Matinees: Wed., Sat., Sun., 2:00 p.m.
Special Matinee Mon., Jan. 8, 1:00 p.m.

Matinee Saturday 1:00 and 4:00 p.m.
Children 75¢
COUNTING HOUSE CINEMA 2
OLIVER!
Eves. Daily at 8:15

O'TOOLE IS FUNNY!
Peter O'Toole · Alastair Sim · Arthur Lowe
COUNTING HOUSE CINEMA 1
Broad at Broughton
383-3434
THE RULING CLASS
Mature. Eves. Daily 8:15 p.m.
Matinee Sat., 2:00 p.m.

FOLLOW THIS VICTORIA
ENTERTAINMENT GUIDE

ARE YOU A BEEF EATER? — Once you've tried the BEEFEATER at The Wilson Motor Inn you will be. You'll love the perfectly prepared roast prime rib, thick cut, or the tender and tasty English cut DELICIOUS. And it comes with hors d'oeuvres, tossed salad, your own loaf of bread, garlic or regular butter, baked potato and a choice selection of cheeses for dessert. All of this is yours for as little as $3.75. Visit the BEEFEATER at The Wilson Motor Inn. It's the best value in town.

The WIG & DICKIE group, George McDowall, The Lads and Wendy will be on a well deserved holiday from Jan. 2 until the 15th. Everyone at The WILSON MOTOR INN wishes you and yours a very happy and prosperous 1973. Plan now to join the gang at The WIG & DICKIE when it reopens on the 16th of January.

FELICES RISTORANTE—Specializing in Italian Cuisine; one of Victoria's most beautiful dining lounges—reasonable prices. 634 Humboldt. 385-3441 or 385-3442.

ROYAL LONDON WAX MUSEUM—At the Inner Harbor, 470 Belleville, 388-4461, 10 a.m. to 5 p.m. including Sunday.

CLASSIC CAR MUSEUM AND GIFT SHOP, 813 Douglas St. (behind the Empress), 9 a.m. to 6 p.m.

UNDERSEA GARDENS—World's most beautiful garden at the bottom of the sea, 10 a.m. 'til 5 p.m.; Inner Harbor.

THE PERSIAN ROOM CENTURY INN—Be royally entertained by the Paul Terry Group as you dine in the exotic atmosphere of the fabulous Persian Room. The Century Inn, the Inn on Centennial Square!

ENJOY LUXURY for less plus FREE CONTINENTAL BREAKFAST at the new INTOWN INN, Burnside Rd., just off Douglas. 653 Dunedin St. Phone 388-6667.

DAD'S POP SHOP
BURNSIDE SHOPPING PLAZA
3454 TILLICUM
All the Popular Soft Drinks at SAVINGS UP TO ½
We buy your Beer Bottles 25c per doz.

Voyageur
This Week's Voyageur Special
"SPARERIBS in BARBEQUE SAUCE"
Salad, Oven Roast, Potato, Mixed Vegetables, Roll, Butter, and all the Coffee you wish.
$3.25 per Person
OPEN 7:30 in the Morning 'til 10:30 at night.
If Reservations Desired
652-1146
Use Your Esso Card
Voyageur RESTAURANTS
Pat Bay Hwy. at Mt. Newton X Rd.

THE ART GALLERY OF GREATER VICTORIA
1040 Moss Street, Victoria, B.C.
WINTER STUDENTS' ART CLASSES

No. 597 Monday January 15 - March 19	3:45 - 5:00 p.m.	4 - 6 yrs.
No. 590 Tuesday January 16 - March 20	3:45 - 5:00 p.m.	7 - 9 yrs.
No. 592 Wednesday January 17 - March 21	3:45 - 5:00 p.m.	10 - 12 yrs.
No. 593 Thursday January 18 - March 22	3:45 - 5:00 p.m.	7 - 9 yrs.
No. 594 Friday January 19 - March 23	3:45 - 5:00 p.m.	10 - 12 yrs.
No. 595 Saturday January 20 - March 24	9:30 - 11:00 a.m.	13 - 14 yrs.
No. 596 Saturday January 20 - March 24	11:30 - 1:00 p.m.	15 - 17 yrs.

NOTE: Old clothes or workshirts are advisable for the younger students.
FEE INCLUDES MATERIALS—10.00 PER SESSION
RESERVATIONS 384-4101

A Pair of Poets Soar On Unclipped Wings

By ANNE McDOUGALL

Dorothy Livesay and George Johnston have to be two of Canada's most delightful poets. I thought at first I could compare and contrast their volumes of collected works. It isn't possible or if possible doesn't seem a good idea. They are too individual and each too strong in his/her own right to benefit from that sort of reviewing.

Just one thing: now that Margaret Atwood has written that landmark book "Survival," I must say that for me these two of an earlier generation show little evidence in their attitudes to life of the clipped wings she so despairingly calls

COLLECTED POEMS: The Two Seasons, by Dorothy Livesay. McGraw-Hill. $6.50.

HAPPY ENOUGH, by George Johnston. Oxford University Press. $2.95.

Canadian. They fly — Dorothy Livesay as high as the meadowlarks that rise in dizzy song from the fields by the University of Victoria where she works; George Johnston at least as high as the cruising auk can go.

It is good to have their poetry all together like this, both put out in attractive paper editions. Ladies first:—

This is Dorothy Livesay's own collection of her works. Written over nearly 50 years, they are the poems of a woman who still and always sees herself as a young girl in love. And it's true: you can pick a poem from the first section (Green Pitcher, 1926-28) and another from the last (Plainsongs, 1968-71) and the quality of youthful eagerness and yearnings stamps them both.

It has been said that Canada will be grown-up when someone writes a real love story. Perhaps Dorothy Livesay has done this. She hurtles through these years in constant love with something, with life, with men, with causes, children, grandchildren, the Prairie where she was born.

In many fields of thought she is ahead of her time. Long before Woman's Lib, Dorothy Livesay was aware of and articulating the problem of woman creative, woman creating. "The Three Emily's" (written about 1948) is her cry, as a wife and mother, to three women (Emily Dickinson, Emily Bronte and Emily Carr) who had the freedom to write and paint that she partly longed for, but who did it alone. In "Other" she examines her own restless spirit with characteristic honesty:—

> Tell me a time
> I have not loved
> A mountain left unclimbed:
> Men prefer an island.

Dorothy Livesay has lived and worked in cities all across Canada, the U.S. and overseas. She writes from experience. In "The Thirties" she tells of the depression, men without jobs, an unjust society.

> It's good food for the birds, the old man said
> Rifling a garbage can behind the Royal Bank.

Dotted all through the book are poems for her friends, sympathetic, written almost as if she were in their shoes. There's a sharp wit in poems like "United Nations":—

> In the top-floor restaurant
> We damn the bloody French
> And yet they pull it off, no jokes;
> forever finding life in art
> And art in artichokes.

A later section, containing a poem called "Zambia," breaks into a sort of drum roll and gives an amazing sound of African rhythm and speech.

Self-awareness is probably her most pronounced trait. She is driven to express her feelings, you may say too freely, too self-centredly. The warmth is there and the courage. In 1926 she wrote:

> O cover me with gravity:
> Unless I am smothered—
> Wings beaten—
> I shall laugh still.

And she does.

Like the Livesay volume, this contains all of George Johnston's poetry. Two of the sections, "The Cruising Auk" and "Home Free," have been published before but for some years have been out of print. The new section "Happy Enough" opens the book with 32 new poems.

There are a number of doors into George Johnston's world. The most original, perhaps, is a device he uses in the earlier poems. Whether for his children or his own reference, he has invented a whole cast of characters who pop in and out of the poetry in easy familiarity.

The first time you encounter Mr. Murple, Sadie, Edward or Aunt Beleek (to name a few) you feel you have met them before. By the time you have read all George Johnston's poems these people have become as real as your neighbors, your family, yourself.

It has been called a gift for story telling, woven into poetry. Johnston shies away from the abstract. Whenever he can he pegs an emotion with a concrete happening. The whole of winter emerges in "Ice at Last":

> While Mr. Murple, in a cloud of frost
> Centripetal
> Turns on his pivot skates the captive night.

"The Hero's Kitchen" takes you home:

> A seal of holiness descends
> Upon the kitchen floor;
> Mrs. Belaney and her friends
> Knit and discuss the war.

And "Bliss":

> Bliss is nice, but a little bit will do:
> Edward has had too much, and his slut has too:
> Only to see the hoof-marks in their eyes
> And hear them wheeze would make a fellow wise.

There's a gentle hook in most of his poems. In some, like

DOROTHY LIVESAY
. . . restless spirit

"Under the Trees," it hurts. Bittersweet comedy it has been called. The humor usually wins out. If you talk to someone else who knows Mr. Murple, it's like chuckling over Leacock. Or maybe Thurber.

The middle section contains poems about love, nature, country life as in the marvellous "Honey." There are occasionally poems about such Ottawa phenomena as royal commissions, biculturalism, Remembrance Day. In a vivid way Johnston paints in the grey November sky of Confederation Square. He also brings to life some of the sweeter corners of the capital, not the easiest city to describe. In "The Lily Pond:—

> Down at the bottom of Third Avenue
> Ottawa has a lily-pond on view.
> Neat little stone-edged pond, just big enough
> That a small wind will make its waters rough.

And The Siberian Olive Tree:

> Walking upwind under Bronson Bridge
> In winter time, thinking wintry thoughts,
> I look through at a Siberian olive tree
> That has been planted alongside the canal.

In the newest poems, George Johnston seems to have deliberately stepped aside from the hurly-burly of college life and young-family rearing. Instead of writing for his children he now writes about them, most beautifully. Also about friends, like F. H. Underhill. His lines are even shorter than before; he says more in less.

One of the poems, "Faroese Impressions," describes the Faroe Islands, a part of the world Johnston has studied in his work on Old Norse and whose manuscripts, in Faroese, he is now translating into English.

George Johnston was born in Hamilton. For some years he has been Professor of English at Carleton University, Ottawa. Just as you find some of the breeze and breadth of the West in Dorothy Livesay, there is a lot of the close, low skyline, barn warmth of the East in George Johnston.

Ode to Business From Our Past

By PAT BARCLAY

The business community in Canada has been given a hard time of it lately. First there was Gustavus Myers, who raked its forbears roughly over the coals in his interminable but devastating History of Canadian Wealth.

Then there was ecologist James Woodford, who wrote Violated Vision, the Rape of Canada's North, and castigated both business and government for short-term thinking and irresponsibility.

And let's not forget Jerry Goodis, the Toronto advertiring man who aired some disquieting suspicions about business influence on the media in Have I Ever Lied to You Before?

Add to these the current burning or at least smouldering questions of economic nationalism, and you have an atmosphere which is bound to create problems for any thoughtful businessman who seeks to remain either on the fence or off the defensive.

But wait! To the rescue comes the University of Toronto Press, brandishing a reissue of Alan Sullivan's novel The Rapids. First published in 1922, The Rapids is a sort of prose hymn to the "heroic age of Canadian enterprise."

Few, if any, works in our literature contain anything like Sullivan's unabashed admiration for the inspired entrepreneur: it is not too much to say that The Rapids is the story of a businessman beatified.

Its hero, Robert Fisher Clark, is really a stand-in for Francis H. Clergue, the daring U.S. developer who founded Algoma Steel. (And Algoma Steel was only one of Clergue's many interlocking companies, whose total capitalization reached $147-million in 1902, making him the driving force behind the largest industial development under single control in Canadian history.)

For a time, Alan Sullivan was Clergue's chief engineer at the works in Saut St. Marie. He himself described The Rapids, his third novel, as "a tribute to a man under whom I worked and for whom I have always had the greatest admiration." The ingenuous Sullivan even placed a doggedly loyal, quietly competent young engineer, Jim Belding, at the head of his cast of secondary characters.

▣

This much divulged, there seems no point in my attempting to deny that The Rapids reads better as social history than as fiction. Even the book jacket, with masterful euphemism, describes it as "Not a distinguished work of fiction." Michael Bliss of the University of Toronto, who wrote the able and penetrating introduction to the new edition, comes right out and calls it "a bad novel." With friends like these, what writer needs a hostile reviewer?

And yet, for all its simple-minded enthusiasm and skirting of moral issues, The Rapids contains some exciting and memorable scenes. There is the fight between Fisette, the half-breed prospector who discovers iron ore, and Manson, chief constable and town pessimist, whose curiosity and awakened greed surge out of control.

There is the visit by the four indistinguishable Philadelphia financiers, whom Clark leads on an unexpectedly funny chase through the Northern Ontario bush. There is the odd idyllic moment when a character is permitted simply to loaf about, fishing or luxuriating idly in the peace and beauty of the land; and one brief, gripping scene in which the lovelorn Belding shoots the formidable rapids in a canoe.

Then there are the graphic descriptions of Clark's over-expansion, the crash, and and the ensuing riots, all of which Sullivan handles with impressive facility. Most effective of all is the book's atmosphere of gathering momentum, as Clark barrels on to his final and undeserved defeat. Then suddenly, as if he had lost interest in the whole undertaking, Sullivan goes limp. The book ends badly, on a note of breathless fortitude.

Part of the problem is Elsie, the girl in both Clark's and Belding's life. Elsie, when she is not being "imaginative," "rapturous," or "tremulous," is just plain silly. (Poor thing, when she meets Belding for the first time it strikes him that "she was meant to be some man's comrade.") Too many other characters are equally flat and unpromising, as if they were thrown in by Sullivan merely to flesh out his hero's career.

Unlike Frederick Philip Grove's The Master of the Mill, which spans three generations of mill-owners from 1888-1938, The Rapids makes little attempt to tackle the moral issues inherent in the building of an empire. To Sullivan, Clark is a genuine "prophet in the wilderness." Those whose lives are changed by him come to marvel at, rather than regret, the results.

Against his mythic hero Sullivan pits a group of pussyfooting directors and the stock market jungle, the point being, apparently, to demonstrate that while some Americans may possess the heart of a lion, others more nearly resemble the wolf. The Canadians, of course, are nearly all represented as sheep.

As Michael Bliss points out in his introduction, the "stunning irony" of the novel is that one of Canada's greatest entrepreneurial heroes was really an American. He might have added that, in typical Canadian style, Sullivan's new publishers have had The Rapids printed in the U.S.A.

THE RAPIDS, by Alan Sullivan. University of Toronto Press. $3.95.

books

PETER MURRAY—EDITOR

NORMAN LIDSTER
. . . courage, intelligence

A POIGNANT AUTOBIOGRAPHY

Enjoying What Life Can Offer

By ART STOTT

Before he can assess Norman Lidster's book a reader has to overcome his incredulity that the book was produced at all. Norman Lidster is blind. A progressively crippling ailment has left his body virtually immobile, with decreasing use of his hands alone. A less determined man, faced with these handicaps, could have given up, become a vegetable.

NO TIME FOR WHY, by Norman Lidster. $4.

Norman Lidster has the determination to remain a participant in the world of the living, the quiet courage and the lively intelligence to clamber over towering obstacles. Also, he has friends, won and retained by a constant recognition of their worth.

The long-time patient of Mount St. Mary and familiar sight on Victoria streets and at Victoria events, on his almost horizontal wheelchair, is not the only writer who has surmounted seemingly impossible barriers to tell his story. In recent years, Christy Brown has appeared in print to present the picture of a hopelessly incapacitated poor Irish boy in "Down All the Days:"

"No Time for Why" is not comparable with Brown's story. It reaches neither the poetic pinnacles nor splashes down into the mire. Norman Lidster is conventional, with a difference. The difference, to this reader at least, lies in his ability to find excitemment in the ordinary — a very genuine and perceptive stimulation drawn from mental — and perhaps spiritual — contact with members of the human family, the attractions of nature so casually noticed by healthy people with normal faculties, and an absorbing interest both in the physical world around him and the trends of thought, politics, religion and behavior.

He "sees" with the distilled clarity of the blind, absorbing sights through the eyes and descriptions of others.

He recognizes his dependence on people, their service in wheeling him about, particularly to Beacon Hill, the seashore and the Outer Wharf, where he can retain his vital interests in ships and their mysteries. Because of his dependence, he is careful of friendship, attentive to the mood and sensitivities of those who have made it possible for him to return to life.

More than two score individuals helped him in the preparation of his book, a work of eight years' labor created in the author's mind and dictated to a tape recorder.

The story is poignant despite the restraint with which it is told. Norman Lidster enjoyed a normal boyhood in New Westminster until stricken by progressively destructive rheumatoid arthritis and declining sight in his high school years. He has known spiritual darkness and has emerged from it as he cannot emerge from the darkness of blindness.

Great is his appreciation for all who have helped him, nurses, doctors, friends and, particularly, the staunch personalities of those who have enabled him to enjoy the services of the Canadian National Institute for the Blind. Music by the Victoria Symphony and other organizations, transports him.

Sturdy in heart, inquisitive in mind, grateful for living, he expresses a message for his more fortunate fellow citizens. By example he tells them to enjoy what life has to offer, to keep participating in it, and to watch and to listen a little more attentively for a fuller enjoyment of benefactions all may share.

Sense, Nonsense on Schools

By VIRGINIA SMITH

This book offers the reader some sense and much nonsense. The sense that one discovers reveals the author to be well-schooled in his subject, the teaching of poetry.

SENSE OR NONSENSE: Contemporary Education at the Crossroads, by Bert Case Diltz. McClelland and Stewart. $7.95.

While analysing this poetry he institutes a Socratic dialogue between student and teacher to exemplify how to attack a poem.

Dr. Diltz makes some sense about the effect that the social sciences have had on education, and gives excellent examples of the non-language of the sociologist: "directional goals," "objective consequences," "testable hypotheses," and "theoretical orientation."

The sociologist and the psychologist, beside corrupting language, have interfered with the entire educational system, making the teacher a social worker and the student part of some "group" or some "homogenized whole."

In other words, both the teacher and the student incorporate a method that has little to do with the creative, imagination, intuition or the study of literature.

Diltz does not approve of "grouping by ability because it does not give any academic advantage." He condemns the concept of "an intellectual elite" because he feels that it succeeds only when it "commands the respect of the masses." He would abolish remedial reading because it dilutes great literature and destroys it.

"The teacher's proper function is not to oversimplify experience or to reduce the truth to the understanding of the feeblest intellect . . . that denies the existence of the creative instinct." The student will not benefit from inferior quality nor will his creative imagination respond to a substitute for real literature.

Another aspect of Diltz's sensible approach to education is his observations about teachers. He feels the teacher is "already 'supervised to death' by people who read books on education written by people lacking experience in actual teaching." When the high school teacher has the same freedom as the college teacher, much will be gained in education. The college teacher learns to teach in the classroom, not at a College of Education.

Would Diltz institute liberal arts as a substitute for methods courses, and thus eliminate the need for education schools? Probably not, although he is unhappy with the system as it is.

As for the nonsense, there is a lot of it. The poems he analyses for us tend to have one interpretation, his. He says, "Unless the meaning can be verified by references to all the facts of the poem, it is not the meaning of the poem." Archibald MacLeish refutes this: "A poem should not mean but be," a much more creative and open-ended approach to a poem.

Diltz continues with his own version of gobbledygook: a poem that is good has a vertical plane and, a poem that is bad has a horizontal plane. He takes two poems entitled "The Scarecrow." The inferior poem by Michael Franklin illustrates "a poem on a horizontal plane of feeble thought;" whereas the superior poem, by Walter de la Mare "is built in a vertical pattern of thinking, feeling and imagining." With these imagined distuctions, he would have us dissect literature, disassembling all of its parts, much like a machine, in order to discover how it functions.

Another example of nonsense is Diltz's ideas about freedom. His xenophobic fear of contamination by other educational systems, including the American, Russian, and Chinese, indicates an insular view of Canadian education. "It is time to reassert some Canadian nationalism in the educational system and reunite learning with life," he says.

A confidence in Canada's intellectual capacity to discern the quality that exists in education, both here and abroad, would enable educators to select that which best suited Canadian education. Such an assurance would prove that Canadian identity will not crumble if Canada exposes itself to educational ideas from anywhere.

How did this book get published in the first place? It is a non-book, it has no focus, no thesis, and little sense. Perhaps McClelland and Stewart owed Dr. Diltz something for his "some 20 textbooks in the field of English," besides a collection of original poems and autobiographical sketches.

West Coast Sagas

By TORCHY ANDERSON

Few coastlines in the world offer more magificence and menace than that of British Columbia. Here are two books that emphasize both aspects.

It is a coastline of deep inlets guarded by formidable mountains. It has sandy coves of inviting, peaceful beauty. It has headlands toothed with rocks hungry for victims. On its beaches rollers crash as if they had hurried all the way from Japan.

SHIPWRECK!, by T. W. Paterson. $1.50.

BARKLEY SOUND, by R. Bruce Scott. $5.

In his little book Tom Paterson has dug up accounts of coastal wrecks. There was the American passenger ship Clallan, a tragic sinking that took many lives almost within sight of watchers on the beaches of Oak Bay.

There was the sickening speed of the sinking of the little Iroquois within a few hundred yards of the Sidney wharf. The ship, which made the regular rounds of the Gulf Islands with freight and tourists, left a number drowned and a deckload of baled hay afloat.

R. Bruce Scott, for many years with the Bamfield station of the Pacific cable, has written a splendidly illustrated, deeply researched book which is at once a monument to the southern part of the B.C. coast and an eloquent advocacy for the development of the Pacific Rim Park.

The book centres on Barkley Sound, a vast indentation in the formidable coast line that ends in Alberni Inlet and the industrial city at its head.

I cannot imagine any better fellow traveller than this book for those who explore this territory. You are in one of the most exciting stretches of coastline. Here have been innumerable shipwrecks, Indian attacks, international arguments and unsolved mysteries.

On this coast Canadians undertook the daunting task of building lighthouses where every stick of lumber, every sack of cement, every nail, had to be back-packed up killing cliffs.

Scott has dug deep in the records; but never deep enough to get mired down. He has selected vital passages in diaries and reports that bring vivid realization of the lonesome life, the dangers, always the threat that storms would prevent delivery of supplies vital to the Man and the Light.

R. Bruce Scott has done a splendid job.

CANADA GOVERNMENT PUBLICATIONS

Books Canada is the authorized Vancouver Island agent for all documents and publications published and distributed by Information Canada for departments and agencies of the Federal Government. Publications not in stock will be ordered promptly.

BOOKS CANADA
45 Bastion Square
Law Chambers Building
Phone 386-7794
"The People Who Know Canadian Books"

Politics Down Under Changed by Labor Wins

By J. C. GRAHAM
Canadian Press Correspondent

AUCKLAND, N.Z. (CP) — The political scene has changed strikingly in the South Pacific with the election of new labor governments in New Zealand and Australia within a week of each other.

The contrast is perhaps less dramatic in New Zealand than in Australia. Labor has taken office in New Zealand after 12 years out of office, whereas Australian Labor has had to wait 23 years to come to power.

New Zealand Labor is only *slightly left of centre*, compared with the former National party government which was slightly right of centre. The gap between old and new in Australia is wider.

Both new governments have been at pains to emphasize a new style of governing, but the steps taken in New Zealand have in most cases been less radical.

An example has been policy in dealing with draft defaulters. Both in Australia and New Zealand, Labor was pledged to abolish compulsory military training, and both governments promptly did so on taking office.

But Australia in a spectacular gesture immediately freed all defaulters serving sentences. New Zealand said the emphasis placed on respect for law and order obliged the government to uphold sentences already passed in due process of law, so penalties would not be cancelled.

A similar style is appearing in several aspects of foreign affairs. Both new governments propose early recognition of the mainland China regime in Peking. But Australia went to considerable pains to begin negotiations immediately with considerable fanfare through the Chinese embassy in Paris. New Zealand has been making approaches more circumspectly.

Both new governments have promptly recalled the small army training units from Vietnam—their only remaining military activities there. But these troops were due to leave soon, anyway.

Of more significance, Australia has said it will withdraw its ground troops from the three-nation ANZUK support force in Malaysia and Singapore by the end of 1973. New Zealand Labor also proposes to withdraw forces, but only after consultation and agreement on a reasonable date with Malaysia and Singapore, and Britain which is the third nation involved in the ANZUK support force.

The net effect, however, within a few years is going to be abandonment of the "forward defence" posture which both Australia and New Zealand have adopted for the last two decades, on the theory that security in the South Pacific is best safeguarded by bolstering the region from which threats are most likely to come.

While both new Labor governments deny anything of a "fortress mentality," the outcome will be that forces will be confined far more to the South Pacific area than at any time since the Second World War.

The principle enunciated by both governments is to deny any "abandonment" of Southeast Asia and to replace military support with civil aid.

But, in the South Pacific, New Zealand has announced a proposal which directly involves military initiative. This is the one point on which New Zealand Labor proposes a spectacular gesture of much more direct type than Australia.

The initiative is over the French nuclear tests at Mururoa Atoll in the South Pacific, where test series have been carried out annually for several years.

Australia has proposed taking a case against the tests to the World Court, but the New Zealand Labor regime plans to precipitate an international confrontation if protests at the United Nations fail to halt the tests.

The plan, again endorsed by Prime Minister Norman E. Kirk since the election, is to send a New Zealand frigate to the test zone around Mururoa. It would be manned by volunteers from the New Zealand Navy, but the crew would also include notable civilians, including one or more cabinet ministers.

This year several privately-organized protest vessels left New Zealand while the test series was in progress, but only one—the Canadian-sponsored Greenpeace III—actually reached the area during the test period and incurred exchanges with the French which are still the subject of legal actions. The situation then brought pleas from protest organizations for New Zealand to send a warship as protection, but the then government refused.

Now the new government seems firmly committed to sending a frigate if other protest moves fail.

In other affairs, the new government in New Zealand has shown a keen desire to emphasize its humanitarian outlook.

At the first cabinet meeting it made decisions for a $10-million contribution to relief in Indochina, a $5,000 contribution to the United Nations trust fund on South Africa, and an extra week's benefit payment before Christmas to pensioners and others on social security relief.

Prime Minister Kirk commented: "I am particularly proud that at the first meeting of the cabinet the government has dealt with the needs of its own people so far as assistance is concerned on a proper basis of social justice, and it has also dealt with social justice abroad."

Pollution 'Trap' Developed

NORTH BAY, Ont. (CP) — A research firm here has developed a device to trap pollutants inside an automobile engine.

M. R. S. Development Holdings says its emission control liquidizer, a closed-circuit cooling system, collected six ounces of pollutants in one hour from a car at idling speed.

Albert Z. Morin, president of Trans-Continental Purification Research and Development Ltd. who invented the liquidizer, claims it will eliminate toxic heat emission from the exhaust system; allow for the replacement of the present metal exhaust system with a plastic pipe; and remove a potential explosion hazard inherent in the old exhausts.

He says when raw exhaust gases from an internal combustion engine enter the closed-circuit cooling system, the temperature of the gases is reduced to 33 degrees Centigrade from 275 degrees. "This reduction in heat enables the device's filtering system to effectively trap the solid particles in the discharge," says Mr. Morin.

Soot, carbon, and condensed gaseous vapors are thus prevented from escaping into the atmosphere.

Tests show that gas discharged has less than .1 per cent carbon monoxide content and undetectable hydro-carbon content.

The liquidizer, in eliminating the need for high combustion engine temperatures, prevents the formation of nitrogen oxides and reduces smog formation.

Since exhaust gases are cooled as soon as they leave the manifold, the need for a heat-resistant exhaust pipe is unnecessary.

The liquidizer can be adapted to present vehicles but the cost depends on the vehicle make and engine design.

TOTEM TRAVEL
HAWAII
Special Departure Jan. 28 to Feb. 11
AIR FARE Per Person Victoria Return $217
Plus Land Arrangements
Utilizing regular scheduled air line service, weekend departure including meal service in flight.
Call Now — Group Limited to 60
MAYFAIR 386-3277 Open 9-6 Thurs. and Fri., 9-9
HILLSIDE 388-6281 Open 9-5:30 Wed., Thurs., Fri., 9-9

A. B. C.
Advance Booking Charter
with
WARDAIR
CANADA LTD.
384-7108
All new fare structure, plus the full schedule of departures via Boeing 707 and 747 International Jet Aircraft to London and Europe.
First Class Return
LONDON - AMSTERDAM
COPENHAGEN - FRANKFURT
IN VICTORIA, CONTACT
FOUR SEASONS TRAVEL
entering our eighth year representing
WARDAIR CANADA LTD. . . . EXCLUSIVELY
384-7108, 212-620 View St., Victoria

Circle the Pacific
. . . for . . .
59 days from $1800
It's the best value around the Pacific. You'll sail aboard the all-First Class ORONSAY, a P&O Liner over 700 ft. long, fully air-conditioned and stabilized and registered in Britain.
Your "Cherry Blossom" Circle Pacific Cruise will take you to Honolulu, Hong Kong and Sydney. And eight romantic South Sea Islands: Guam, Guadalcanal, Noumea, Suva, Pago Pago, Rarotonga, Tahiti and Nuku Hiva.
You'll also see Japan at Cherry Blossom time—with stops at Tokyo, Kobe and Kagoshima—and a cruise through the beautiful inland sea.
ORONSAY sails from Vancouver on March 23rd. MAKE SURE YOU'RE ABOARD. Call us today.
Specialists in International Travel
PaulinTravel
1006 GOVERNMENT STREET / Telephone (604) 382-9168

M. V. ORIENTAL CARNAVAL
Grand Oriental Springtime Cruise
54 days — departing Vancouver, B.C.—April 29, 1973
This year enjoy springtime in the Orient. The 350-passenger M. V. Oriental Carnaval (Liberian Registry) — the most beautiful ship in the Orient Overseas Line fleet — is taking time off from her round-the-world travels for a special springtime Orient Cruise. The air-conditioned, all-first-class passenger-cargo liner has spacious decks, an outdoor swimming pool, splendid Continental cuisine, and a full program of shipboard activities. You'll have ample time in every port. A fantastic chance to sightsee! And any age can travel.
Full cruise fares begin at just U.S.$1188 ($22 per day).
Itinerary:
Vancouver, B.C., Yokohama, Kobe, (Cruising Inland Sea of Japan) Nagasaki, Hong Kong, Kaohsiung, Keelung, Kobe, Yokohama, Vancouver, B.C.
For details see your travel agent or write
ORIENT OVERSEAS LINE
THE LEISURE LINE
Canadian Passenger Agents: Trident Cruises, Ltd., 837 West Hastings Street, Vancouver 1, B.C. (604) 687-6601.
subject to minor change

WILLIS TRAVEL SERVICE
578 Yates Street
385-4312

TRAVELWORLD 382-3121 On View at Douglas

TRAVELEYDEN TOURS LTD.
768 Fort St.
388-4201

NEWSPAPER ADVERTISING SELLS THE MOST

LAGUNA RIVIERA
BEACH RESORT AND SPA
• Rooms, Suites & Apts. overhang the sea!
• Private decks, King beds, Color TVs.
• Swim nights! Indoor hot pools; Sauna.
• Surfing. Cont'l breakfast, every luxury yet modest rates. Ph. (714) 494-1196
• Brochure: 825 So. Coast Hwy. Laguna Beach, California 92651

VACATION VILLAGE
LAGUNA BEACH California 92652
130 Units in town • Two Heated pools • Hot Pool • Sauna • Restaurant • Lounge • A favorite sunny winter resort of Canadians • 60°-80° • Cosy Studio Apts. from $200 mo. for 2 • Brochure: 647 So. Coast.

Hawaii
$230
Air Fare Round Trip Victoria to Honolulu
Fine Hotels from $6 per day, per person
SEE US TODAY
WILLIS TRAVEL SERVICE
578 Yates 385-4312
Opposite Post Office for Personalized Service

GET YOUR PASS-PORT PHOTO
NOW! USE YOUR BAY ACCOUNT
PORTRAIT STUDIO MAIN FLOOR
Hudson's Bay Company

Capri & Laguna
ON THE BEACH
• Oceanfront Studios, 1 & 2 bdrm, Suites & Penthouses.
• Individual sundecks overlook the sea. Heated Pool, Sauna.
• Private Beach; large Lounge; Cont. Brkfst. Color TV.
• Capri Arcade shops; many fine Restaurants adjacent.
• Pick up at County airport.
• Hotel bus tours to surrounding attractions.
A wonderful place to stay!
1441 So. Coast Hwy. Laguna Beach, Ca. 92651 'Phone (714) 494-6533

PALM SPRINGS
DEATH VALLEY
March 3rd to March 14th, 1973
A delightful tour to the sunny south! You have heard about DEATH VALLEY — now is your chance to see it. We spend a night right in DEATH VALLEY . . . TIME TO EXPLORE* — visit Badwater, the lowest point on this continent (279 feet below sea level) — swim in the mineral pools — then on to PALM SPRINGS for 3 nights —tour to Salton Sea and Date Groves then 2 nights in Anaheim — DISNEYLAND AND THE LION COUNTRY SAFARI* — Home via Sacramento and Portland. Call in for detailed itinerary now.
DOUBLE $240 each TWIN $250 each
B.C. TRAVEL
402—1029 DOUGLAS PHONE 385-4732

TOTEM TRAVEL
CHERRY BLOSSOM CIRCLE PACIFIC CRUISE
Departing Vancouver March 23. From $1800
59 "Prime Time" days cruising the Pacific. 17 points in all, some unusual — others traditional, and all exciting. Ask us for a free brochure.
MAYFAIR 386-3277 Open 9-6 Thursday and Friday, 9-9
HILLSIDE 388-6281 Open 9-6 Wed., Thurs. and Fri., 9-9

ASK Mr. FOSTER
TRAVEL SERVICE SINCE 1888
SPAIN
COSTA DEL SOL
22 to 45-day holidays in the sun for as little as $447 per person.
Price includes your air fare from Vancouver return and accommodation in a modern suite with private bath. Charge your trip to your Bay Account.
ASK MR. FOSTER TRAVEL,
The Bay, Victoria, Main Floor
Hudson's Bay Company

Sunflight
Hawaii. 2 weeks from $309.
Jamaica. 2 weeks from $429.
Mazatlan. 2 weeks from $276.
Fiji/Hawaii. 21 days, for $799.
All it takes is a phone call or a visit to make a Sunflight happen for you. . . . . then you can start packing!!
CALL US TO-DAY
TRAVELEYDEN TOURS
768 FORT STREET 388-4201
"Sunflight....a lot more vacation for a lot less money."

FLY JUMBO JET TO EUROPE . . .
WARDAIR
• LONDON
• MANCHESTER
• PRESTWICK
• AMSTERDAM
• FRANKFURT
PHONE TODAY, CHOOSE YOUR FLIGHT — ONE CALL DOES IT ALL AT YOUR AUTHORIZED WARDAIR AGENT
578 Yates St.
CHECK THESE FEATURES:
• No Memberships
• Guaranteed Flights
• Bonded Wardair Agent
• Superior Wardair In Flight Service
• Simple, fast Service
DIAL-A-CHARTER

Coach Lines TOURS
RENO:
Tour leaves every Saturday, effective January 20, 1973.
Only $85.00 each
Includes transportation, accommodation, sightseeing, tour escort, free fun packages. Side trips to Lake Tahoe, Virginia City, Carson City and much, much more.
SEATTLE
2-Day Tour
January 27-28, 1973.
$36.00 ea. Double or Twin
Includes accommodation, transportation, dinner and theatre ticket to see Fiddler on the Roof or Lady Sings the Blues.
WHISTLER MOUNTAIN, BRANDYWINE FALLS and PEMBERTON
Day Tour: Jan. 20, 1973
$11.00 Each
CALIFORNIA—ARIZONA
17 Days — Feb. 24-Mar. 12
$340.00 Each Double
$345.00 Each Twin
$375.00 Single
Includes transportation, accommodation, tour of Shasta Caverns in Redding, night club tour with dinner in San Francisco, Disneyland Tour, San Diego, Marineland, 4-day Phoenix offering the nation's best golfing weather in the Valley of the Sun. Conducted tour of Phoenix for those who do not golf — 2 nights in Las Vegas, 1 in Reno.
HARRISON HOT SPRINGS—SEATTLE
3-Day Tour—Feb. 9-11, 1973
$38 Each Double or Twin
$46 Single
Includes transportation, accommodation, miles and miles of sightseeing.
CALIFORNIA SEA-COAST SPECIAL
12 Days Tour
March 18-29, 1973
$261 Each Double or Twin
$315 Single
A fabulous 12-day fully escorted tour featuring California coasts, San Francisco, Monterey, San Simeon, Hearst Castle, Morro Bay, Long Beach, San Diego. Includes transportation, accommodation, sightseeing, tour of Shasta Caverns, Gray Liner dinner and night club tour in San Francisco, tour of Hearst Castle and more.
EASTER WEEKEND TOUR
3 Days—April 21-23, 1973
$63 Each Double or Twin
$72 Single
A fabulous holiday to Long Beach, Washington. Includes transportation, accommodation, sightseeing, Easter Sunday dinner and theatre tickets in Seattle.
DISNEYLAND SPECIAL
10 Days Tour
April 20-29, 1973
Single: $214.00
Double: $340.00
3 to a Room: $477.00
4 to a Room: $596.00
Includes transportation, accommodation, deluxe 13 ticket book to Disneyland Sea World and sightseeing.
FOR MORE INFORMATION CALL B.C. PARLOUR CAR TOURS
(V.I. Coach Lines)
710 DOUGLAS ST.
385-4411

PALM SPRINGS
FEBRUARY 11 to 24
14 Happy Days, taking in the Redwod Forests along the Pacific Coast to San Francisco, Los Angeles and San Diego: 2 Nites in Frisco; 2 in Los Angeles, 2 in San Diego at the Fabulous "Capri By the Sea", 2 at the New Luxurious "Vagabond" in Palm Springs.
Experience Thrilling Disneyland, Interesting Universal Studios, Intriguing Tijuana, Mexico and the Hi-Lite: The National Date Festival in Indio California. An Exceptional Tour at the Regular Price: $235 Dbl. Only 6 Seats Left.
PHOENIX ARIZONA
APRIL 1st to 14th
Timed to give you a view of the Mountains, the Forests and the Desert Country at the height of their Spring-time Beauty.
14 Days and over 4000 Miles of Exciting Scenery with Happy Companions: Reno, Las Vegas, Phoenix, Scottsdale, Mesa, "Tombstone" (Wyatt Earp Country) and Yuma Arizona, returning via California; Palm Springs, San Bernadino etc., with 2 Nites at the Lovely "Imperial" in Portland, Oregon. A Truly Fine Holiday Priced at $245 Dbl.
RENO—RENO
Commencing March 3rd and every 2nd week to the end of June. 8 NOT 7 Big Days of Fun on a Tour to "The Biggest Little City in the World" with side-trips to Virginia City, Carson and Lake Tahoe and a day of rest or shopping in Portland on the return trip. A Real Good, Long, 8-Day Week for $95 Dbl.
DAY TOURS
Jan. 14th: Surprise Tour: Miles and Miles of Island Site-Seeing Topped off with a Fine Roast Beef Dinner. A Big Day for $10.
Feb. 14th: One of our most popular Destinations: Whidbey Island, Deception Pass etc., with time in Bellingham to Browse. A Fine, Scenic Day: $10.50.
"The Best in Bus Tours"
Capital Tours
403-645 FORT ST., VICTORIA, B.C.
Telephone (604) 384-1432

BAJA
La Paz/Cabo San Lucas
the NEW destination for '73
WHERE'S THAT?
Maybe you think Baja California is in the U.S.A. Well it isn't! It's in Mexico. You may also think of La Paz as the capital of Bolivia, well this La Paz is the capital of Mexico's Baja. It is the "in" place for the vacationer who is looking for somewhere off the beaten track. It's a NEW place for sun, fun, sand and surf, and supreme for skin and scuba diving and deep sea fishing. La Paz still has the charm of Old Mexico with its historical background, mariachi bands and typical Mexican hospitality. There are stores in abundance with wares exotic and intriguing — and restaurants galore. There is always something to see, hear and enjoy in La Paz.
THREE THOUSAND MARLIN?
If you prefer something even more secluded, there is the fantastic CABO SAN LUCAS, the tropical resort at land's end. Here the desert literally meets the sea — an unbelievable thirty miles of virgin beach and secluded coves — a place that is considered by experts to be made for the scuba and snorkel . . . and the sun-worshipper. Cabo San Lucas also claims to be the world's finest fishing spot. As many as 3000 marlin have been caught in one year in local waters.
A "MILLIONAIRE'S" HOLIDAY?
Now CAT has made it possible for you to enjoy this millionaire-type holiday — for as low as $399 CPAir's orange birds will fly you south for two fabulous weeks. This CAT-Package Vacation includes modern hotel accommodation, three meals a day, transfers and sightseeing trips . . . a purrfect holiday!
Your choice of hotels: LA PAZ
Guaycura $399 Continental $469 Los Arcos $479
CABO SAN LUCAS
Camino Real $499 Continental breakfast only Finisterra $585
DEPARTURES from VANCOUVER:
Feb. 2, 16 — March 2, 16, 30
WARNING! Come with CAT and discover for yourself this wonderful new playland. But we warn you — leave your affairs in good hands — you may never want to return home!
Your Travel Agent knows! Consult him now and book!
CAT AIR TOURS LTD.
535 West Georgia, Vancouver, B.C.

WESTERN CANADA TRAVEL
729 Johnson St.
385-1115

NEWSPAPER ADVERTISING SELLS THE MOST

PASSPORT
PHOTOS
NO APPOINTMENT NECESSARY
Jus-Rite Photos
716 Yates St.
384-8041

PICTURESQUE FRAME for setting sun off Oregon's Cannon Beach is formed by two slender pinnacles of rock near Haystack Rock, a famous Pacific coast landmark. (AP Wirephoto)

Pisa-Propping Plan Set

PISA, Italy (Reuter) — Moves to save the leaning tower of Pisa from collapse have finally gotten the go-ahead from the Italian government, eight years after they were first proposed.

Public works minister Antonio Gullotti has authorized an international competition under which Italian and foreign concerns have one year to present schemes to stop the famous marble tower from crashing to the ground.

Spurred on by fears that Italy's best-known monument will sooner or later collapse into a heap of rubble if nothing is done to stop it, the minister also authorized urgent temporary measures to prop up the tower.

The decision follows an anxious chorus of warnings from experts, who declared early in November that the tower's lean had been gathering momentum for years while Roman bureaucrats fiddled.

The 180-foot-high tower now has a lean of almost 17 feet off the vertical at the top, and has never stopped keeling over since it was begun 800 years ago in 1174.

Aloha from Hawaii

ROUNDTRIP
Hawaii From $115

Leave the snow and cold to Santa. Spend Christmas basking in the sun with AirClub International. Free movies, stereo and full hot meal served with champagne. Club members enjoy equally fantastic savings on their hotel—1 week oceanfront Reef Hotel only $55 or try the delightful Edgewater at $40. Your hotel package includes everything—hotel, flower lei greeting, baggage handling, transfers, continental breakfast with free pineapple and local taxes and tips. Sound too good to be true? Not really, AirClub International knows how to take care of its members.

DON'T DELAY—JOIN TODAY FOR THE GREATEST SAVINGS EVER
NEW-BRITAN PROMOSERVICES LTD.
765 HORNBY • VANCOUVER, B.C. • 687-7667
For Free Membership Information

Name
Address
City Prov.
VCT. 6-73

P&O CARNIVAL CRUISE

Depart Port Everglades on March 1 for Nassau, San Juan, St. Thomas, Martinique, Barbados, Caracas, Curacao, Cristubal and through the Panama Canal to Vancouver via Balboa, Acapulco and California, arriving on March 23.

Including air fare from Vancouver to Port Everglades
From $740.00
BOOK NOW 382-3121
TRAVELWORLD
A FULL SERVICE TRAVEL AGENCY
BANK OF COMMERCE BUILDING
On View at Douglas Street

Tuna Boycott Sought To Preserve Dolphins

DETROIT (AP)— "Boycott Tuna—Save a Dolphin."

That's the slogan on bumper stickers being sold by the Detroit Audubon Society as part of an effort to bring public pressure against the killing of dolphins by tuna fishermen.

The society and other conservationists are urging the boycott of tuna products because, they say, so many dolphins are being killed in tuna nets that they have become an endangered species.

Many commercial fishermen use a method known as purse seining in which a mile-long net is towed by a ship in narrowing circles until the tuna are ensnared in the loop.

The method yields large catches, but critics claim large numbers of dolphins are trapped along with the tuna. Spokesmen for the tuna industry insist the fishermen are doing everything they can to avoid killing the dolphins.

The recently passed federal Marine Mammal Protection Act includes some regulation of the killing of other sea mammals, but specifically excludes the dolphin.

"Dolphins are a long way from Detroit," said Audubon Society publicity chairman Richard Quick, explaining why the crusade was chosen. "But so are redwoods and mountains and oceans."

BLANEY'S
AEGEAN HOLIDAY

Step back into history, with Blaney's Travel Aegean Odyssey tour, departing from Victoria on September 30th, 1973.

From Victoria, you will travel to Athens, Cape Sounion and then board the fabulous "Stella Solaris" for a cruise to Delos, Mykonos, Santorini, Rhodes, Kusadasi, Istanbul, then returning to Athens, on to Delphi, Nauplia, Olympia. Cruise over to Italy, arriving at Brindisi, and then motor to Sorrento, cross over to Capri, and then return to Sorrento on to ancient Pompeii, and then to Rome, where your tour ends. Return to Victoria with the tour on October 24th. Optional extensions on this tour can be arranged.

Contact BLANEY'S TRAVEL for additional information and reservations on this exciting tour.

BLANEY'S TRAVEL SERVICE
"THE TRAVEL PLANNERS"
Victoria Office: 920 Douglas 382-7254
Oak Bay Office: 1503 Wilmot Place 598-4331
ASTA
AMERICAN EXPRESS
"Ask for an American Express Money Card Application"

RENO
FUN TOURS
From Victoria
Feb. 17, Mar. 17 and 31
From Vancouver Every Saturday

DISNEYLAND
April 20 - June 30
2 persons $343
3 persons $485
4 persons $598
Travel by air-conditioned Restroom bus. First night Eugene and the next night in Sacramento. Five nights in Los Angeles at Hyatt Lodge, across from Disneyland and return. Includes admission to Disneyland and 10 adults' or 15 children's attractions. Admission to Marineland and Knott's Berry Farm. Side trip to Tijuana, Mexico.

PALM SPRINGS
14 Days —
Departs Jan. 27th
Visiting San Francisco, Los Angeles, San Diego, Las Vegas, Reno, Disneyland, Tijuana, Mexico and Palm Springs.

CALIFORNIA
15 fun-packed days visiting San Francisco, Disneyland, Reno, Tijuana, Las Vegas. Departing Feb. 11 and Mar. 3.

LAS VEGAS
9 Days — Reno and Las Vegas. Departs Mar. 17 and Apr. 30.
California-Arizona
16 Days — Departs Mar. 31

WRITE OR PHONE FOR FREE BROCHURE
383-9123
Anytime
All Fun Travel
818 DOUGLAS ST.
VICTORIA

Cruise the Pacific with P&O at the best price around.

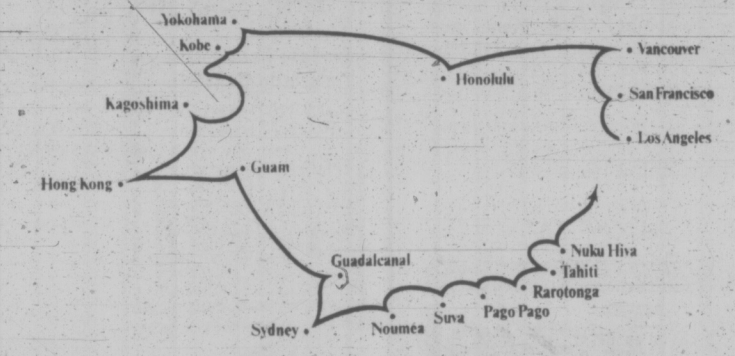

Enjoy two months of leisure and discovery from $1800.

We call it the Cherry Blossom cruise.

It's a voyage of discovery through the blue Pacific. Calling at romantic islands and exotic cities. Sailing the most beautiful, most serene seas of the world.

And highlighted by arrival in Japan in early Spring—just as the country bursts into color, covered in delicate pink cherry blossoms. You'll bring back photographs that will continue to enchant you for years.

The SS Oronsay will be your home for the voyage. She's a proud white P&O liner with all the gracious hospitality of an English country home.

Oronsay is the ship that enjoyed overwhelming success in her season of Alaskan cruises last Summer. She's big (28,000 tons, over 700 ft. long), fully stabilized, and registered in Britain.

The Oronsay sails in mid-March.

Come aboard in Los Angeles on March 19th. San Francisco on the 21st, or Vancouver on the 23rd.

From the moment you sail, you'll be treated to the most relaxed sea-going atmosphere a cruise ship can offer. Surrounded by a courteous British staff whose sole purpose is to serve you.

You'll enjoy exciting meals in a pleasant restaurant. Stroll acres of decks. And take your pick from a variety of shipboard activities, from swimming and bingo to deck sports and an ACBL Bridge Tournament.

From the Orient to the South Pacific.

Your cruise will take you across the equator twice. Through the East China Sea. The Philippine Sea. The Coral Sea. To 14 ports which have been rich in legend and romance as long as men have sailed to the East.

The Oronsay will spend a day at Honolulu, then cross the International Dateline to Yokohama, for a day in Tokyo. Then on to Kobe, and through the beautiful Inland Sea to Kagoshima.

From Japan, you'll sail to Hong Kong, with three days to explore its fascinating markets and restaurants. Then you'll stop at Guam and Guadalcanal, scene of some of the most bitter fighting of World War II. Next stop — Sydney, where you'll have two days to sample life "down under".

Islands as lovely as their names.

Now for the romantic islands. First port is Noumea, often called "The Paris of the Pacific." Then Suva, capital of the Fiji Islands, Pago Pago on American Samoa, and Rarotonga, largest of the little-known Cook Islands.

And then, Tahiti. You'll spend a day here. And leave knowing why Gauguin found the inspiration for many of his most beautiful paintings on this island of mountains, waterfalls, and wide, white beaches.

From Tahiti you'll sail to Nuku Hiva in the French Polynesian Islands, back across the equator—and home.

The best value around.

Our Cherry Blossom cruise offers you half the world in 60 days.

With everything provided. Entertainment, meals, accommodation.

Our service is very personal, very friendly, very British. And we know our business. P&O has been doing this sort of thing for 125 years.

Whether you choose deluxe accommodations or a stateroom with bath nearby, you'll be going First Class, with the run of the entire ship.

And it's all yours for an unbeatable price. From $1800 to $7650 for a luxury suite.

For more information, fill out the coupon below. Or consult your travel agent.

SS Oronsay

20(1/6-7/73)
P&O, The British Cruise Line
409 Granville Street
Vancouver 2, British Columbia
(604) 682-3811

Please send me full information on your Cherry Blossom cruise.
Name
Address
City State Zip
Travel Agent

There's a new spirit at P&O
The British Cruise Line

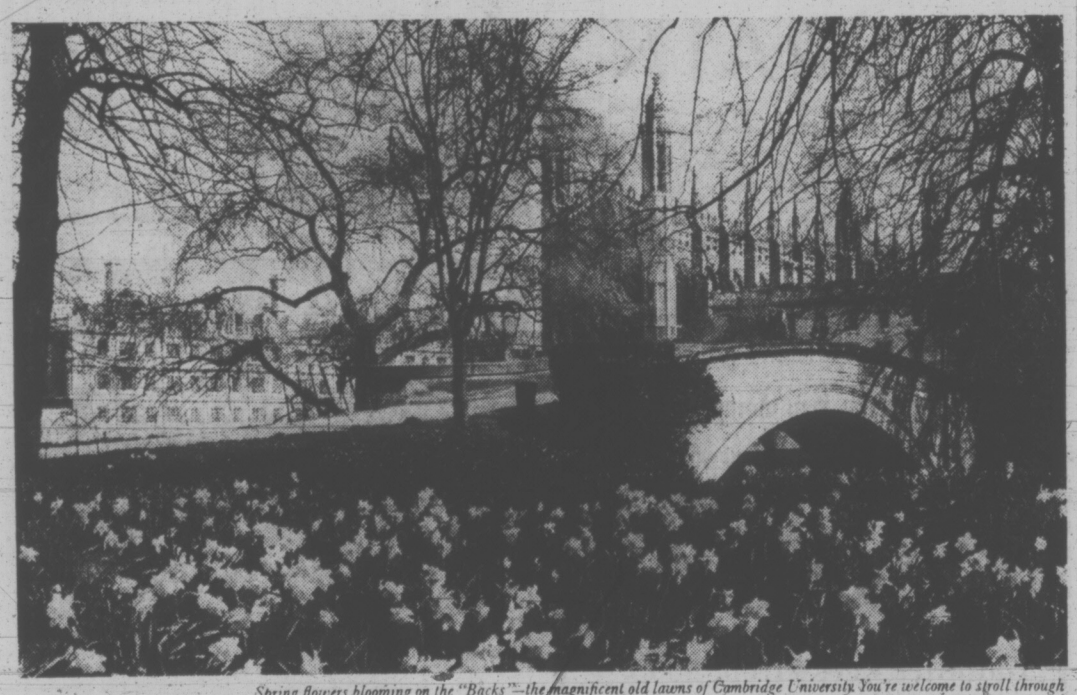

Spring flowers blooming on the "Backs"—the magnificent old lawns of Cambridge University. You're welcome to stroll through the stately college halls. Alumni include Newton, Milton, Bacon, Tennyson. Why not come over? We'd really love to see you.

Spring is three months long in Britain. $71* buys you a week and a day

Travel the fresh green countryside, free from tourist crowds. Why not come over—we'd love to see you. Fly over on BOAC

Spring is perhaps the loveliest time to visit Britain. The tourist rush has yet to come, flowers bloom from February onwards. Why not come over? We'd really love to see you.

You can stay in London, shopping, sight-seeing, watching the pageantry and visiting the theatre. BOAC's Mini Show tour includes 8 days in a London hotel, with private bathroom and breakfast, 4 theatre tickets and a car for a day, all for the low price above (plus excursion airfare).

Or strike out into the countryside. You can rent a car for a mere $50 a week and 8¢ a mile! Bed and princely breakfast at a friendly wayside pub cost as little as $5. Ask your travel agent about BOAC's bargain tours in Britain. For example, you can tour in a fully-equipped motor camper accommodating up to 5 people for about $340* for three weeks.

BOAC's 2 week Britannia Holiday gives you a nippy little sedan for 2 weeks with one night in a London hotel for just $101* (plus excursion airfare).

What to do:

Mail this coupon to us for a really helpful 48-page holiday-planning guide 'Non-Stop Britain' which gives you prices, tours, what to see, where to stay. Then talk to your travel agent about a low-cost flight aboard BOAC—Britain in the sky—a taste of what to expect when you arrive.

We'd really love to see you.

*Available until March 31, 1973.

Why not come over to Britain this Spring?

CLIP AND MAIL TODAY.
BOAC AND THE BRITISH TOURIST AUTHORITY

To:
British Tourist Authority
P.O. Box 8130
Postal Station A
Toronto 1
Ontario

Gentlemen: Please send me free of charge, your 48-page full-colour holiday guide 'Non-Stop Britain'.

Name
Address
Apt. No.
City Prov.
Please PRINT in ballpoint BTVCT1

BAINS INTERNATIONAL TRAVEL SERVICE
1710 Douglas
386-6363

PAULIN TRAVEL SERVICE
1006 Government
382-9168

TRAVELWORLD 382-3121
On View at Douglas

WILLIS TRAVEL SERVICE
578 Yates Street
385-4312

BCAA Travel Agency
1075 Pandora
382-8171
Northbrook Shopping Mall, Nanaimo
758-7377

WESTERN CANADA TRAVEL
729 Johnson St.
385-1115

MARWON TRAVEL SERVICE
1622 Government
382-1215

NEWSPAPER ADVERTISING SELLS THE MOST

WRITING CAREER RESUMED

TORONTO (CP) — He's known as Louis, the genial, one-armed doorman to residents of a Toronto condominium apartment building.

But in his native Hungary, thousands know him as Lajos J. Kenderessy, the novelist and playwright.

He says seven of his books — "good, clean love stories and one detective story" — have been published in his native tongue and now he wants to begin a career in English literature at 50 years of age.

He says he has produced seven new manuscripts by working at nights when he gets off his doorman's job near midnight.

A truck ran over his arm when he was nine but the loss of the limb didn't keep him from his studies in Hungary where newspapers were publishing his poetry while he was still in high school.

He later studied playwriting and directing and won the top prize at the Budapest Academy of Theatre Art.

Mr. Kenderessy says his career was cut short when the Communists caught him writing for Radio Free Europe which broadcasts to Iron Curtain countries.

He was sentenced to 10 years in prison and served six of them before freedom fighters released him prior to the 1956 uprising.

He says that when he was behind bars, his wife was told to divorce him or lose her government job. "She got the divorce."

They had no children and he arrived here alone in 1967 and worked as a construction laborer until he got his present job where he's getting used to jokes about his "general's uniform."

But the uniform comes off before he goes home to work.

Israel Reinforces Sinai Claim

By DAVID LANCASHIRE

SHARM EL SHEIKH, Occupied Sinai (AP) — Egyptian cannons which once threatened Israeli's Red Sea lifeline now stand rusty and impotent near the fastest-growing boomtown in the Middle East.

Israeli is building a resort city at Sharm El Sheikh, and skindivers already are flying from Europe to a new Shangri-La in the disputed desert wilderness where the 1967 Mideast war began.

Construction machines are shoving up apartment buildings and warehouses in the sands captured from Egypt. Architects are planning factories and villas. Tourist planes and buses disgorge visitors by the hundreds.

The growth of Sharm El Sheikh, at the tip of the Sinai Peninsula, packs political importance. It spotlights one issue in any eventual peace agreement between Israel and the Arabs.

Egypt demands that the desert bastion be given back before peace can be reached. The new boomtown clearly underlines Premier Golda Meir's determination that Israel will keep the strategic enclave at all costs.

Even the Arabic name Sharm El Sheikh has vanished from Israeli maps. Israel has quietly re-named the place in Hebrew, calling it "Ofira" from the Ophir of the Bible, where King Solomon sent his ships in search of gold.

So far, Ofira barely exists, but its beaches and coral reefs are becoming a world centre for underwater exploration. The unpolluted Red Sea contains countless species of spectacular-looking fish, so unaccustomed to humans that they don't swim away. Some can almost be fed by hand.

"The place is fantastic, a paradise," said Georges Deblauwe of Brussels, who flew 2,000 miles with a band of 18 Belgian skindivers to explore the depths.

Tony Oudermans, an electronics salesman from Antwerp, and his blonde and bikini-ed wife Flora, have organized the "Euro Diving Safari Club" to bring underwater swimmers on winter package tours to Sharm El Sheikh with their own boats, motors, compressors and air tanks.

A Swiss diving club has also been set up, and other marine explorers come from France.

The resort is a year-round operation, but more comfortable when the temperature drops below its summer level of 120 degrees.

To protect the coral reefs and underwater life, Israel has declared the zone a nafishing or even taking seature preserve and outlawed shells to shore.

Rome Fights Traffic By 'Rationing' Roads

ROME (AP) — Roads are beginning to lead away from Rome.

Unable to cope with bumper-to-bumper frustration in its historic centre, the city began an experiment that makes it easier to leave town and more difficult to get in.

Those who drive in will find themselves trapped in one of seven sections in the city's centre, hard to move to another section. Roads will lead them away from Rome before they can get to another part in the inner core.

Traffic commissioner Luigi Pallottini, who instituted the plan, calls it a rationing of the historic centre, where even chariots had difficulty in centuries past.

"We don't have room," he said, "so we are rationing Rome." The idea is to give less room to private cars, providing more space for buses and cabs.

The plan, even if it doesn't work, is ingenious because it may ease traffic congestion by making life difficult for motorists. Shopkeepers, restaurant owners and movie houses fear they will lose customers.

This follows the failure of Operation Gratis.

During last Christmas and for two months during the summer Rome offered free buses at peak commuting hours to see if Romans would part with their cars.

The bus line reported that riders increased 10 per cent, but nobody could show that traffic decreased correspondingly. Many pedestrians became bus riders. And if the husband took the free bus to work, nothing prevented mama from doing her errands with the car.

The experiment cost the city-owned bus system $2½ million.

Traffic experts say Rome needs a decent bus service and an elaborate subway system.

SUIT TAGS MEAT FAT

LOS ANGELES (AP) — A coalition of priests, ministers, rabbis and lay persons has filed a $7.5 million class action suit against Safeway markets in California, contending the supermarket chain mislabelled ground beef.

The Interfaith Committee to Aid Farmworkers filed the suit in Superior Court Thursday.

The suit seeks $5 million punitive damages, $2.5 million damages and an injunction to prevent the use of "lean ground beef" labels on Safeway meat, which it contends has as much fat content as regular ground beef.

CALL IN TODAY FOR DETAILS
P & O CRUISES
Sea Travel for People Who Thought They Couldn't Afford It
BLANEY'S TRAVEL
"The Travel Planners"
VICTORIA AGENT P & O LINES
Victoria Office: 920 Douglas — 382-7254
Oak Bay Office: 1503 Wilmot Place 598-4531

CIRCLE PACIFIC CRUISE
60 Days from Vancouver, March 23, 1973
ITINERARY—
Vancouver, California, Hawaii, Japanese ports, Hong Kong, Guam, Guadalcanal, South Sea Islands, Vancouver.
THIS IS AN IDEAL TIME FOR YOU TO VIEW THE CHERRY BLOSSOMS OF JAPAN, FOR THE ORIENT IS BEST IN SPRINGTIME, ESPECIALLY THE BEAUTIFUL GARDENS AND FLOWERING TREES.
ORONSAY OFFERS YOU ONE-CLASS CRUISING, EXPANDED FACILITIES AND NUMEROUS SHIPBOARD ACTIVITIES. REMEMBER, ORONSAY IS BRITISH REGISTRY, OFFERING FINEST ENGLISH HOSPITALITY.
FARES FROM $1,800 PER PERSON FOR THIS FABULOUS CRUISE. A SMALL DEPOSIT HOLDS YOUR CABIN! CALL IN TODAY.
WILLIS TRAVEL SERVICE
385 4312 • 578 Yates St., Victoria, B.C. • 385 4312

A Mediterranean tan . . .
the romance and charm of Spain . . .
THIS WINTER! FOR ONLY $520
This week, or any week until mid-May
Costa del Sol and Madrid
5 days in Madrid, 17 days on Spain's south Mediterranean shore, flights, transfers, apartments, hotels; some meals, sightseeing . . . from $520
Or spend 22 days on the Costa del Sol, visit Morocco, or try the Canary Islands.
SEE YOUR TRAVEL AGENT
INTAL TOURS

Puerto Vallarta Mexico
where its sunny and warm all winter long
14 DAYS FROM $309
★ THRU FLIGHTS BY PACIFIC WESTERN ★
★ SPECIALLY SELECTED HOTELS!
★ MEALS ★ BEACH AND FIESTA PARTIES!
DEPARTURES: Feb. 17; March 3, 17, 24; April 7, 20.
A new horizon HOLIDAY ★ from Vancouver
AVAILABLE FROM: YOUR LOCAL TRAVEL AGENT

WARDAIR Canada LTD
"Makes flying to Europe less expensive and far more enjoyable."
Non-Stop Weekly Boeing JUMBO 747, 707 Jets Departures
TO
LONDON, AMSTERDAM, FRANKFURT, COPENHAGEN
All Flights and Prices Subject to Government Approval
For complete information, Write or Phone to Wardair Victoria Agents:
CHARTERFLIGHT CONSULTANTS-BUDGET TRAVEL LTD.
641 JOHNSON ST., VICTORIA, B.C.
386-2485 or 384-7121

Aladdin Travel
SUN TOURS
Take Wings to
SPAIN, PORTUGAL, MOROCCO and THE CANARY ISLANDS
For the 1973 Brochure
CALL
ALADDIN TRAVEL SERVICES LTD.
Phone 656-5561
Zenith 6327 for Gulf Islands

NOW'S THE TIME TO BOOK FOR . . .
CARIBBEAN CARNIVAL CRUISE
From $740 for three weeks . . . March 1 to 23rd
P & O jets you to Florida from Vancouver where you embark on ORONSAY for cruising to the exciting ports of the Caribbean. Visit Nassau, San Juan, St. Thomas, Martinique, Barbados, La Guiaira, Curacao. Your air/sea combination starts at $740 per person. Oronsay is British Registry.
WILLIS TRAVEL SERVICE
385 4312 • 578 Yates St., Victoria, B.C. • 385 4312

TOTEM TRAVEL
CRUISES TO ALASKA
From $238
Sharing two berth cabin.
P & O—C.N.—Sitmar—C.P.
We have a complete list of cruises to suit your plans. These beautiful sailings through the scenic inside passage are a real pleasure.
Call us for more information.
MAYFAIR 386-3277 Open 9-6 Thursday and Friday, 9-9
HILLSIDE 388-6281 Open 9-6 Wed., Thurs., Fri., 9-9

Sunflight
Acapulco. 2 weeks from $389.
Bahamas. 2 weeks from $369.
Hawaii. 2 weeks from $309.
Jamaica. 2 weeks from $429.
Mazatlan. 2 weeks from $276.
Fiji/Hawaii. 21 days for $799.
All it takes is a phone call or a visit to make a Sunflight happen for you. . . . . then you can start packing!!
CALL US TO-DAY
BURRITT 635 YATES 386-7574
"Sunflight. . . . a lot more vacation for a lot less money."

MEXICO
15 NIGHTS IN
Puerto Vallarta
only $319.00
Includes:
Return airfare by Boeing 727 Jet — Two meals a day — Transfers — Sightseeing.
EIGHT DEPARTURES • JANUARY to APRIL
Ask Any Travel Agent For Free Brochure
Cat FLIES WITH CP Air
AIR TOURS LTD. 535 West Georgia Street, Vancouver

TRAVELEYDEN TOURS LTD.
768 Fort S.
388-4201

WESTERN CANADA TRAVEL
729 Johnson St.
385-1115

P&O's Caribbean Carnival Cruise:
We fly you to Florida on March 1st.
And then the fun starts.

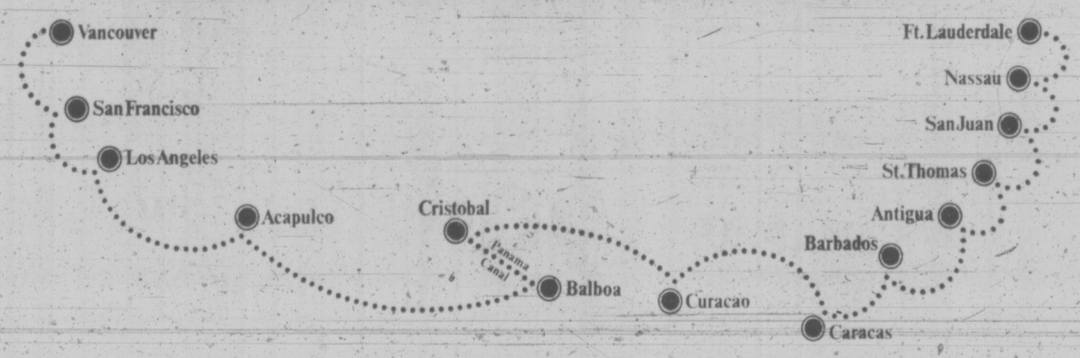

P&O wants you to enjoy as much of the Caribbean as possible. So we fly you to Ft. Lauderdale to start your cruise.

You get from here to there in a matter of hours.

And take 22 sun-drenched, leisure-filled, romantic days and nights to get home.

Your ship is the all-First Class ss Oronsay, just back after her successful season of Alaskan cruises last Summer. She's big (28,000 tons, over 700 ft. long), fully stabilized, and registered in Britain.

Your days aboard the Oronsay can be as relaxing or as energetic as you like. Take your pick from a variety of deck sports (there are two swimming pools aboard), or simply laze under the sun in a deck chair with a tall, refreshing drink.

You can dance the evenings away. Have a party with friends in one of eight bars and lounges—from the club-like Edinburgh Room to the intimate Kilt & Thistle pub at poolside. Or stroll the decks while the miles slip quietly by beneath a canopy of stars.

You'll board the ship the day you arrive in Ft. Lauderdale. Then sail into the warm, clear waters of the Caribbean.

To Nassau, San Juan, St. Thomas, Antigua.

To Barbados, Caracas, Curacao and Cristobal.

Then, something most other Caribbean cruises don't offer: a trip through the locks and lakes of the Panama Canal to Balboa. Then up the coast to Acapulco, Los Angeles, San Francisco, and home.

It's the vacation of a lifetime. And it's all yours from $740, including air fare.

Send the coupon below for more information. Or ask your travel agent.

20 (1/6-7/73)
P&O, The British Cruise Line
409 Granville Street
Vancouver 2, British Columbia
(604) 682-3811
Please tell me more about your Caribbean Carnival Cruise.
Name
Address
City State Zip
Travel Agent
ss Oronsay

There's a new spirit at P&O
The British Cruise Line

BAINS INTERNATIONAL TRAVEL SERVICE
1510 Douglas
386-6363

PAULIN TRAVEL
1006 Government
382-9168

TRAVELWORLD 382-3121 On View at Douglas

WILLIS TRAVEL SERVICE
578 Yates Street
385-4312

WESTERN CANADA TRAVEL
729 Johnson St.
385-1115

BCAA Travel Agency
1075 Pandora
382-8171
Northbrook Shopping Mall, Nanaimo
758-7377

Newspaper Advertising Sells the Most

Now It's Nude Waiters In Honolulu Night Club

HONOLULU (AP) — A Honolulu night club owner, concerned over sagging interest in topless and bottomless waitresses, is offering a new twist — nude waiters.

"It's really giving business a shot in the arm," said Jack Cione. He says his Dunes night club is the first establishment in the United States to feature waiters in the buff.

Cione unveiled the new approach Thursday at a luncheon show which drew a capacity audience of 350 persons, more than half of them women.

He said Friday he'll repeat the feature each Thursday "as long as people keep coming, and I think that'll be quite a while."

At last Thursday's luncheon, the nude waitresses which the club has been featuring for months worked along with the newly-hired waiters.

"We offer a little something for everyone," Cione says.

The show features nude female dancers.

Cione said he decided to hire nude waiters because, "frankly, the topless and bottomless waitresses bit has about had it."

Reaction from women members of the audience was mixed.

"My face is still burning," said one young secretary as she left.

Another woman, asked whether she plans to attend the luncheon again, replied: "Oh no. I've seen everything there is now, haven't I?"

people

Shot Van Driver Asks for Day Off

PARIS (AP) — With a bullet lodged in his skull, 42-year-old Jean Peroche drove for more than a mile to the garage of the company where he works and calmly reported himself sick.

Police said Peroche was driving along the Paris beltway early today when someone in another car overtook him and fired a shot in his direction.

Peroche reported he felt only a slight bump in the head and had no particular trouble driving his delivery van to the garage.

The bullet lodged itself behind his ear, police said. Peroche is to undergo surgery.

HARTFORD, Conn. — A woman lawmaker has recommended that all Connecticut high school students be required to undergo an examination for venereal disease each year.

State Rep. **Virginia Connolly** said the VD test may be necessary to combat the rapidly growing threat of the disease in the state. Mrs. Connolly, a registered nurse, served as chairman of the governor's task force on venereal disease and is the new chairman of the house public health and safety committee.

FRESNO, Calif. — The mother of a 9-year-old girl has filed a $40,000 damage suit against school officials for the paddling of her daughter while she was playing on the school grounds.

Mrs. Ruby McDowell charged in the superior court suit that her girl, **Debra Lynn**, was playing last June 12 when she was "dragged" down the corridor to an office by teachers and spanked with a board.

HALLGARTH, England — When 2-year-old **Scott Sharman** fell 12 feet from his bedroom window police constable **Colin Murray** was there to catch him.

Murray, 28, said he was walking past the Sharman home on his beat when he saw Scott climb onto the window sill. So, he said, he sprinted several yards and caught the boy.

HAMILTON — **Edmund Bagot** of Kitchener, Ont., stepped into a roadside telephone booth to make a call Thursday and stayed there 45 minutes.

When he started out, he found a gust of wind had jammed the door shut.

While the booth rocked in 40-mile-an-hour blasts, he telephoned Bell Canada, who got police to the Saltfleet Township spot. A sergeant used a tire iron to pry open the door.

LOS ANGELES — British actress **Glynis Johns**, 49, of London, was sued in Superior Court for divorce by her husband **Elliott Arnold**, 60, a Beverly Hills writer.

The Arnolds were married in Los Angeles in 1964 and separated in 1969. They had no children.

AARHUS, Denmark — Even $2,300 in cash could not persuade gamekeeper **Hans Joj Nielsen** to sell his favorite pointer named Fix to **Jacqueline Onassis.**

"He's a good dog and I'm not sure a life as Mrs. Onassis' pet dog would suit him," Nielsen told a secretary from the Greek embassy who turned up at his farm last month.

"Now, however, when Fix makes a mistake, all I have to do is yell 'get moving, or I'll sell you to Onassis' and he's back on the scent."

TULSA, Okla. — **Tommy Peacock** worked three days at a service station and decided it was time to leave.

He took 134 cartons of cigarettes, $50 in petty cash, $326.61 in gas and oil receipts and $1.50 in other merchandise, closed the station and left a note saying he had taken a salary advance.

Peacock was also being sought in connection with a Junction City, Tex., shooting.

SECOND CHILD FOR SOPHIA

GENEVA (AP) — Actress Sophia Loren, who suffered four miscarriages before bearing her first child four years ago, gave birth today to her second child — a healthy eight-pound boy.

Doctors said the 38-year-old actress and the baby were in excellent health.

"We are delighted," the actress' husband, movie producer Carlo Ponti, 59, said in a telephone interview.

"He is a beautiful boy," Ponti said, adding that the couple will have to talk it over before naming him.

Miss Loren's first child, Carlo Jr., or "Cipi," was born in December, 1968.

Ponti said his wife would resume her acting career "in three or four months."

PEETZ RENTS SKIS

OXFORD FOODS
271 COOK ST.
OPEN DAILY 9-9 SUN. 10-9
Prices Effective Sunday, Monday, Tuesday
We Reserve the Right to Limit Quantities

GROUND BEEF lb. 69c
STEW BEEF LEAN lb. 95c
PACIFIC MILK Tall Tins 5 for 95c
IMPERIAL MARGARINE 3 lb. pkg. 89c
CHASE & SANBORN COFFEE lb. 75c
DELMONTE PINEAPPLE JUICE 48-oz. Tin 29c
HEINZ—10-oz. Tin TOMATO SOUP 2 for 25c
SMEDLEY—10-oz. Tin BABY CARROTS 5 for 1.00
KLEENEX TOWELS 2 Rolls 49c

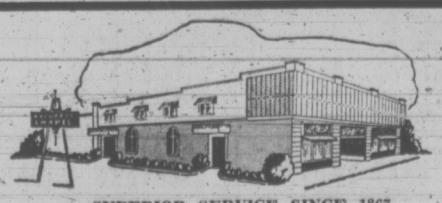
SUPERIOR SERVICE SINCE 1867

Member the Order of The Golden Rule

Hayward's DIRECTORS OF FUNERAL SERVICE
Reginald Hayward, Manager
734 Broughton St. Telephone 386-3505

January '73 at the Bay

SAVE NOW ON RE-UPHOLSTERY, SLIPCOVERS AND CUSTOM DRAPERIES

If you don't have a BAY ACCOUNT CARD phone the Credit Office, 385-1311 . . . we'll have it ready for you when you come in.
Use it for monthly charge or for easy monthly payments.

Low, low prices in effect for one week only starting Monday. Shop in person to choose your fabric.

CUSTOM RE-UPHOLSTERY

Come in and choose from a large range of fabrics in 3 price ranges. You'll find a wonderful variety of nylon tweeds, velvets and jacquards, some with a lovely damask look. If you live in the Greater Victoria area, we'll measure your furniture in your home and confirm your order. Special prices are for standard sizes and styles only. Skirts, wings and loose back cushions are extra. Other styles and sizes by estimate only. And final price is subject to upholsterer's appraisal in customer's home.

	Chair	Sofa
GROUP 1.	$89	$179
GROUP 2.	$99	$199
GROUP 3.	$109	$219

CUSTOM-MADE SLIP COVERS

Choose from a wide range of long-lasting durable and decorative fabrics in plains and prints. Come in and pick your fabric from four price groups. Our experts carefully cut, pin and tailor your slipcovers with skirts and accessories to your specifications. We pick up and deliver your furniture.

	2-pce. Suite	Extra Chair
GROUP 1.	$139.99	$49.99
GROUP 2.	$159.99	$52.99
GROUP 3.	$179.99	$59.99
GROUP 4.	$199.99	$67.99

SAVE 20% ON CUSTOM DRAPES

Choose from a large and exciting selection of solid colours, self patterns and prints. Pleated styles lined or unlined and made to your specifications. Bring in your window measurements and we'll estimate the yardage. Or, phone for our handy in-home service at 385-1311, Local 246.

Example of price range for lined draperies:

1Wx63",	Pair, 20.04 to 31.12
2Wx72",	Pair, 43.12 to 67.84
3Wx84",	Pair, 73.80 to 118.56

Unlined draperies are of course, lower priced.

Draperies, Victoria, Fourth Floor

USE YOUR BAY ACCOUNT CARD

Hudson's Bay Company

DIAL 385-1311. GULF ISLANDS AND ISLAND CENTRES OUTSIDE GREATER VICTORIA CALL TOLL FREE ZENITH 6040
DAILY STORE HOURS: 9:30 A.M. 'TIL 6 P.M. THURSDAY AND FRIDAY 'TIL 9:30 P.M. FREE PARKING

Planning Power Development Key

By PAUL MOSS
Times Staff

If Victoria is looking for an example of an advisory planning commission which provides ample community input, conducts its business out in the open and makes a positive contribution to the planning process it need go no further than Richmond.

Generally recognized as one of the most effective planning commissions in B.C., the Richmond APC was anything but that up to 1961.

As William Kerr, the municipality's director of planning, recalled: "It was pretty well redundant because it was just rubber-stamping everything we did."

Then came the shake-up. The membership was expanded from nine to 25, most of them still appointed by the council on the at-large basis, but with nominations invited from ratepayers' and senior citizens' groups as well as the Chamber of Commerce.

At the same time the traditional, time-consuming chore of studying individual rezoning applications was removed, and the commission entrusted with "broad, long-range planning." Five sub-committees with specialized fields of interest were set up.

Kerr said the commission's members are not regarded as "speaking for" their various groups. But, they do report back to the organizations on those APC matters which can be made public, so that there is a constant percolation of information to the public. All full meetings of the commission are open to the press.

"There is quite a bit of feed-back," Kerr admitted.

Thus the APC in Richmond fulfils what many believe to be the ideal role of planning commissions: representing the citizen's point of view to the planner and council in the plan preparation process, and then taking the message back to the community groups they represent.

"This public information aspect may be the best reason for the existence of an advisory planning commission today in the planning process," says a report prepared by a New Westminster municipal planning service.

Could a commission structured on those lines work in Victoria, or would it even be desirable? Some would say 25 is too unwieldy a number—Victoria's commission, including ex officio members, totals 18 — but no doubt there could be wider representation than now exists.

Terry Farmer, president of the Victoria Chamber of Commerce which is showing an increasingly vigorous interest in the city's growth and future, said the chamber would "jump at the chance" of having a voice on the APC.

"We could always find some very well qualified persons for that job," he said. "We have people who are very interested in the community but who don't want to become involved in politics."

One of the interesting points of study on the city hall scene in the year ahead will be to see how much, if at all, Victoria's newest and youngest alderman succeeds in producing his own shake-up of the planning machinery, including the APC.

Sam Bawlf was, after all, elected on a platform which contained the pledge that he would work for the establishment of "A planning dialogue between city hall and neighborhoods through council-appointed citizens' committees."

Certainly, as an experienced planning consultant, 28-year-old Bawlf could become a valuable "deputy" to the chairman of council's planning committee, Ald. Mike Young.

But Young doesn't see eye to eye with Bawlf on the potential value of local area planning commissions, which the latter first proposed some months ago as chairman of the James Bay Community Association.

Bawlf envisages eight such commissions, representing the various districts such as James Bay, Victoria West and Fairfield, working in co-operation with the APC.

The APC would continue to advise council regarding the over-all impact of planning matters on the whole community, while the area commissions would represent the concern of citizens in areas directly affected by specific proposals.

Young has no quarrel with the theory, but says in practice council will just be creating another arm on the octopus of bureaucracy.

"To get a community response we must deliver the goods to the community," he says.

Joseph Cunliffe, the commission chairman, feels much the same way. The vehicle for citizen involvement in planning already exists, in the form of the Community Planning Association of Canada, he claims.

In almost any conversation on the problem of planning Victoria's growth in an orderly, sensible manner, one argument is certain to crop up again and again: the importance of formulating — and then adhering to — a master-plan to guide the processes of growth.

There have been two such plans drawn up, the Capital Region Plan of 1959 and the Over-all Plan for Victoria of 1965, but the city has done no more than accept these as general guides to development.

Nor is there now any immediately declared intention to develop a general plan, although there are many individual studies and proposals funnelling through city hall which could form the basis for community plans that could, in turn, become part of an over-all plan for Victoria.

The Spence-Sales report on the future of the downtown area, the James Bay study, the Victoria West report, the Waterfront document — these and others surfaced during 1972 and make up a useful framework for future plan shaping.

In the drafting of such a plan, the APC would have a vital part to play.

Certainly, if the year just ended has proved one thing, with its rash of shocks, revelations, accusations and squabbles, it is that the city must stop adopting a defensive posture and take a much more aggressive approach to planning.

As Mayor Pollen and others have pointed out, the city's zoning bylaws have proved ineffective weapons, unable to ward off determined developers and prevent undesirable "monstrosities" of development.

Pollen's suggested solution to this situation is to have council move ahead as quickly as possible with the task of designating firm community plans for areas such as James Bay and Victoria West, then registering these plans with the provincial government so that they become inflexibly "locked in."

If that is to be tackled in 1973 it means that the APC, as the voice of citizen opinion, and the sounding board for council's and the planning department's ideas, will probably be busier than it ever has been.

Hard, tedious work. But, if it produces the desired result, Victoria's future could be the better for it.

Last of a series.

Rod Edgeworth started down Macaulay

and Brad Scharf decided to go along

The result was predictable,

but that's one of joys of sleighing

—John McKay Photos

Victoria Times
SATURDAY, JANUARY 6, 1973 21
SECOND SECTION

Base To Hire 400

CFB Esquimalt will shortly be hiring about 400 additional men to carry out work made possible by a $1,042,000 allocation under the federal government's labor-intensive program.

The allocation is about half of B.C.'s share of the $13.3 million project which is designed to provide employment until the end of May. B.C.'s share is $2,121,000.

The bulk of the money earmarked for the Esquimalt area will be used on maintenance projects, including the improvement, drainage and interior painting of public married quarters, bush clearance at Nanaimo and Rocky Point and interior renovations to the operations building in the dockyard.

Plans for these projects are completed and the hiring of personnel is expected to start soon.

An armed forces' spokesman said Friday the allocation is "slightly larger than last year's when in the neighborhood of 400 men were taken on."

Other bases in B.C. allotted funds for this purpose include Comox, Chilliwack, Baldy Hughes, Holberg, Masset and Kamloops.

The $13.3 million is part of a total $60 million approved by the treasury board to create employment within departmental programs.

Program Eases Path Into 'Straight' World

By SUSAN RUTTAN
Times Staff

A group of William Head Institution inmates have been getting periodic glimpses of the outside world lately, thanks to eight local volunteers.

Seven of the eight volunteers are junior executives with local firms. They act as sponsors for inmates given a temporary absence from the prison.

The program, called Link-up, is an attempt to bridge the wide gap between the inmate and ex-con on one side, and the business community on the other.

It was started last fall, the brainchild of Michael Bennett, executive director of the John Howard Society of Vancouver Island, the after-care agency for male inmates.

Bennett found a willing partner in Cleve Tuttle, personnel manager of Eaton's. Tuttle, who has done volunteer work with parolees for several years, recruited his business friends for the program.

Inmate and volunteer normally meet about once every six weeks, whenever the inmate gets a day's temporary absence.

The volunteer picks him up at the prison, meets him for lunch and possibly for a coffee after work, and drives him back in the evening. The two keep contact during the rest of the day by telephone.

If the inmate doesn't call in when he should, the volunteer telephones the prison authorities and then take over. This has only happened once to Tuttle, and he knew where the inmate was heading — to his favorite pub.

"Once we're friends with these people, they don't like to disappoint us," Tuttle said. "They're just guys, just people, with certain difficulties in certain areas."

Tuttle said the inmates are shy at first, uncomfortable at being on the outisde. They feel everyone who sees them knows they're from the prison.

"I've had fellows come out who ask never to come out again," he said.

Although he's a personnel manager himself, Tuttle admits that the business community often excludes the ex-con, refusing to give him a job.

"As they get closer to their release we do our very best to help them find work," he said.

This, of course, was Bennett's whole purpose in getting people from the business community into the program. He hopes they will soften the stand against men who have done time.

His hope is that real friendships can take root from these periodic meetings between executive and inmate.

"If they can make it with one individual who's straight, it might give them the inspiration to keep them away from the old crowd."

Bottle Re-Use Pressed

Project Recycle members want provincial legislation that would make all bottles and jars returnable.

Nate Bello of the Regional Recycling Depot, 4026 Borden, said Friday, "Ninety-five per cent of all bottles could be re-used. This includes everything from ketchup bottles and mustard jars to liquor bottles.

"In 1972 we shipped over 100 tons of glass — and that's just from people bringing it in to the depot. We're open four days a week."

Bello has already approached the Liquor Control Board to discuss the feasibility of the board using returnable bottles for its own brands of liquor.

He said that in 1971 the board used 1,466,628 25-ounce bottles and 709,296 12-ounce bottles — all non-returnable.

"We've been saving all the liquor cases for the past month. We're taking them and stockpiling them in the hopes that the board will eventually take them back," said Bello.

LCB chairman William Bruce said, "Any liquor company is reluctant to use them again."

People often use them for acids, turpentine or other toxic liquids, making their re-use dangerous.

He said the board has no plans for using returnable bottles.

arthur mayse

Into Our Winter, a Patchwork Tomcat

WHEN WE LAST crossed our favorite trout stream it was galloping under its highway bridge in a crested yellow freshet. The alders were bare, the evergreens swayed to the assault of a wet southeaster, and the inland mountains were blanketed with cloud.

These winter days it is hard to believe that summer ever was, or that in a matter of months we will look out from our windows at American tourists digging for clams in the wrong places.

Seasoned up-Islanders merely grin at such observations. It'll get worse before it gets better, they assure us cheerfully, and fall to remembering the tough winter of last year.

They also demonstrate through their own vigorous life-style that winter is a season to be used and enjoyed. They visit, and the fact that friends or relatives may live miles distant along the highway that serves a strung-out community makes no never-mind.

They attend night school classes, or go steelhead fishing when the water's right, or tackle the home improvement jobs for which summer never yields enough time. Campbell River Concert Association brings quality entertainment to town and draws full houses: we've had Victoria Symphony Orchestra and the Canadian Opera Company, and look forward to Spanish ballet with flamenco guitars.

Add these and other spare-time pursuits to the exigencies of making a living, and we find that the days aren't long enough. Summer's fine and we'll welcome it back — but there's something to be said for a jaunt in the weeping woods and a hot buttered rum at the end of it.

This is do-it-yourself country. Some jobs I won't touch, and others I approach warily. For any electrical monkeying beyond changing a light switch, I call in a calm electrician. ("If my helper screams," says he as he trips a circuit breaker, "that wire he's holding is a live one.")

But with power tools to help and inspiration provided by a friend who is building his house chapter by chapter from instruction books, I now tackle minor jobs around the place with confidence.

Small stuff like shoe boards for clothes closets and rods or hooks to hang things on no longer dismay me. The knife rack my dear one asked for was made and installed in the same evening, to my surprise and hers no less.

When a lazy susan carried indolence to the final extreme, I yanked it from its cupboard and installed shelves. They fitted. On the strength of that performance, Win has asked for a kitchen cabinet guaranteed not to wobble and with no plastic wood in its joints.

Winter has brought other diversions.

We gave each other snowshoes for Christmas and look forward to floundering along snow-choked trails on them before spring.

Into our lives has come what we insisted would never again claim our affections a pet in the person of a little tomcat with patchwork coat of black and white.

Two girls from up the road brought Patches to our door on an icy night. He was about three months old. His people had abandoned him when they moved on, and until the girls coaxed him down from a tree with a saucer of milk, he had been clinging to life as best he could.

They couldn't keep him — they had cats of their own — and he would go to the pound if nobody took him in.

Sorry, I said, we didn't want another cat. Too bad, Win said, but if we adopted him the highway that had claimed our tough black Cleo would probably kill him as well.

Minutes later, he was rubbing against our ankles with loud and rusty purr while we made a start on filling out his skin-and-bones frame.

We have been reminded when the great gales come walloping in that the sea is enemy as well as friend. It's easier now for us to read behind the Mona Lisa smiles that fishing camp operators and other shore-dwellers sometimes wear when the August guest remarks on the picturesque quality of the beaches. We know how those beached acquired that look.

Half a year on this strip of unorganized territory we now call home isn't enough to justify flat pronouncements on the merits and drawbacks of country living.

Still, reviewing those months, I find that they've gone better than average well. We enjoy today and look forward to tomorrow, and what reasonable couple can ask for better than that?

Mending China an Art

family

WENDY DEY - EDITOR

By NICOLE STRICKLAND

There it lies, your favorite teacup, the one your Aunt Maudie gave you when you got engaged — in 10 little pieces.

Chin up. As long as there are people like Audrey Martin around, you needn't cry over spilt tea.

For the past decade, Victoria's Audrey Martin has made it her hobby, and then her occupation, to mend fine ("and not so fine") china.

"I try to be honest; if the cost of mending a certain item will exceed the cost of the item itself I advise people not to get the piece mended unless it has great sentimental value. But most of the broken china brought to me is really worth fixing."

Mrs. Martin, who sits in her attic workshop surrounded by paint, lacquer thinner, brushes, and glues ("never say I glue something — the word is bond, with cement"), works on a large old dinner plate that has chips along its edges, filling in, sanding, and eventually painting the mend.

"I can sit and chat only when the work isn't too complicated — with some certain repairs, I have to have complete concentration."

The craft takes time to learn, and Mrs. Martin says that she has learned much from working over the years. She keeps a special 'bit box' of china rose petals, leaf petals, sea shells, and trim that she uses when she needs to improvise.

"I get a little bored with some of it, like sticking on cup handles, but there's real satisfaction in mending a fine old figurine.

"Some things mend so well that it's almost impossible to tell they were broken, but one can't hide a break on a plain white surface and, of course, one can't hide a mend on glass, because one can see right through it.

"I would say I'm 99 per cent successful with glass and crystal. Some things just won't mend, and crystal tends to shatter. You can't make glass from nothing if there's a hole in the object — you can fill the hole with something opaque, but that shows."

Audrey Martin is sent bits of broken china to restore from all over Vancouver Island. Her name is known from the typewritten cards she gave every Victoria shop selling china when she decided to make china mending an occupation rather than a hobby. Since that time, her reputation has spread by word of mouth.

"I like anything that presents a challenge. My masterpiece was a Dresden figurine of a man about 18 inches high that arrived in 39 pieces. He was half of a pair valued at $1,000, so it was important he be mended perfectly. The whole thing took me two or three months. There were fingers missing and chips gone, but when I finished putting him back together and restoring the missing parts, you couldn't see any mends.

"I'm never really satisfied, but I have to stop myself from overpainting or over-restoring an item and perhaps spoiling it."

To anyone contemplating his own mending job, Mrs. Martin says:

"Everything must be absolutely clean before it can be mended, and if it's been mended before it may need to be taken further apart and the old glue removed first. This work takes time and one should not hurry. After all, if you're going to to fix something, you may as well make it perfect.

—John McKay photo

Some china entrusted to Audrey Martin has sentimental value

ART STUDENTS
Stimulating Group Work
Individual Instruction
Limited Classes — 8
All Media, Ages and Stages
REGISTER NOW
WINTER TERM
JAN. 10 - MARCH 28
Valebank Studio
1934 Nell St., 592-0984
Instructress
Kay Fallows Hargreaves
B.F.A., P.B.C.

Scholarships for Prostitutes

SEATTLE (AP) — The qualification is unusual for a scholarship fund being established here: only convicted prostitutes need apply.

Superior Court Judge Charles Z. Smith, who earlier in his career spent two years in municipal court trying nearly all of Seattle's prostitution cases, says the fund will be used to help women convicted of prostitution in the last five years.

But Smith and other officials don't hold out much hope for success.

The fund was started with $1,500 that Smith recently fined Ralph I. Goldberg, 75, following Goldberg's conviction on charges that he was living off the earnings of a prostitute.

Smith said this week that he fined and put Goldberg on probation, rather than sentence him to jail, because he decided that Goldberg "should do something to recompense the years he had spent degrading women through prostitution."

Dr. Jennie James, a University of Washington psychiatrist who has conducted a two-year study on prostitution, says a barrier to educational advancement usually is the motive for a women's becoming a prostitute.

She said a similar scholarship program was launched in Detroit but no one applied.

"Prostitutes don't like to change their profession," she said.

Officials say there has been only one applicant so far, a woman convicted of prostitution twice in the last two years. Smith said the woman, who is on welfare, wants to study counselling at Seattle Community College after she completes high-school equivalency exams. She was not identified.

The scholarships will be administered by the Seattle Municipal Probation Service. Smith said, with awards to be made by a board that is to include a municipal court judge, a state court judge, an educationist and a social worker.

Smith said probation officers and judges are seeking additional applicants from their case lists.

One requirement of the fund is that a woman must be registered in a college or vocation school before receiving money — a measure officials use of the funds for other than school expenses.

However, Smith said, a prostitute who is not attending classes may win a scholarship if the Seattle-area college agrees to enrol her for at least one quarter without charging tuition.

Second Chance for Baby In Open-Heart Surgery

LEXINGTON, Ky. (AP) — Unusual heart surgery at the age of two months has given new health to little Jefferey Cox. His rare heart defect was spotted at a travelling mountain clinic.

Jeffery was born with a condition called an aorto-pulmonary window. There was a hole between the two main arteries leading from his heart.

Children with this kind of heart defect, which causes high blood pressure in the lungs, seldom live more than a year.

The solution — open heart surgery — had apparently never been performed on a child as young as Jefferey. A University of Kentucky doctor said the youngest child known to have undergone such surgery was four months old.

The doctor, who asked not to be identified, said Jefferey's condition was diagnosed in time because of his mother and a clinic the university operates in rural communities.

"These travelling clinics are wonderful things," the doctor said. "You've got to remember that a child in a big city can get the proper diagnosis of a defect like this but in the rural mountains it just isn't usually possible."

Mrs. Willie Cox, whose husband is a construction worker in eastern Kentucky's Knott County, said she suspected something was wrong shortly after Jeffery was born.

"He didn't grow any, his color was bad and when he'd take a bottle he'd perspire a lot," she said.

Mrs. Cox's doctor examined the baby, found a slight heart murmur and suggested she take the baby to the travelling clinic.

The doctors there told her that Jefferey needed surgery immediately. Jefferey underwent open heart surgery at the university's medical centre Dec. 21 and is doing fine now.

Jefferey and parents after surgery

PROTEIN PERMS
Especially for Fine Difficult Hair
The tremendous success of our Protein Permanents is due to satisfied clients. Top grade lotions only are used at budget prices all year 'round. Protein permanents and healthy hair go together. No juniors to work on your hair here.
Phone 383-6015
Working Proprietor, Len Andrew of London, England
ANNAS TAYLOR BEAUTY SALON
1004 BROAD STREET (By Eaton's Carpark)

First Fruit Shipment Due

TEL AVIV (AP) — The citrus marketing board said Japan would receive its first shipment of Israeli citrus fruit in January — 600 crates of grapefruit and 150,000 crates of oranges.

BIRKS ANNUAL STOREWIDE
Half Price
SALE
STARTS MONDAY, JAN. 8th
Every Department is Offering a Wide Range of Items All Reduced One Half
• GOLD JEWELLERY • WATCHES • DRESSER SETS
• HANDBAGS • CHINA and GLASS
• FASHION JEWELLERY • METALWARES • SILVERWARES
• GIFTWARES • NOVELTIES • STATIONERY
Something for everyone in this once-a-year event.
Come in early for best selection
ALL SALES FINAL — NO PHONE ORDERS — NO C.O.D.s
NO BLUE BOXES — NO EXCHANGES — NO REFUNDS
Allow 2 to 3 Weeks for Delivery
BIRKS
JEWELLERS
DOWNTOWN STORE ONLY

"Just Right" PHOTO TIPS

Mrs. Herta Barloewen
Hope your Christmas and New Year's was as good as ours.
Don't store your camera away just because Christmas and New Year's is over and it is not holiday time as yet. High speed Ektachrome films GAF200 +500 enable you to take outstanding slides on grey and dark days. For special wood effects, fog and rain is great. Have you tried night pictures of your home city with reflections on the wet pavement? Come and see us, we have the right film for your pictures and a good selection of tripods and cable releases.
—HERTA
JUS-RITE PHOTOS
"Service Through Experience"
716 Yates St. and Town and Country

HOME-MADE TOYS IMAGINATIVE FUN

NEW YORK (AP) — Steven Caney lectured on the merit of the refrigerator carton at Harvard, developed his own theory on the guilty parent syndrome and is the only father in the neighborhood who has kids knock on his door and ask, "May I come in and play with you?"

No modern day Pied Piper, Caney, 31, is a toy consultant, lecturer and designer of the Boston Children's Museum, who has discovered that in many instances children don't want toys, they want to play with their parents.

The father of three-year-old Noah and six-year-old Jennifer, Caney realized he was as much a part of the guilty parent syndrome as the next parent, always stopping at the airport to buy a toy so he wouldn't come home empty-handed.

A year ago, he stopped bringing home toys and announced, "I brought you me." Sometimes he spiced the surprise with presents of old bottle caps or other scraps from which he and the children could together construct toys.

Caney has discovered more than 200 foolproof toys that even the most unmechanical parents and children can make. He's put 52 of them into Steven Caney's Toy Book, published recently by Workman Publishing Co.

Caney believes more parents would try to make toys with their children but are afraid they will fail because instructions are difficult. He guarantees that his are foolproof.

Caney, who has developed the toys with 26 kids from his Carlisle, Mass., neighborhood, says there are not necessarily right or wrong ways for constructing his toys.

For example, one boat invented by 13-year-old Rick Culkins is a milk carton cut on the diagonal to form two pontoons.

Caney says his all-time most successful toy and the one which he includes in the book's dedication is a refrigerator carton.

When he noticed delivery men taking away the carton that a new refrigerator came in, Caney stopped the amazed men and demanded his box. In the days to come the box became a school, a library, grocery store and fire engine.

Disabilities Hit More Boys

MONTREAL (CP) — Boys account for more than 80 per cent of all children who suffer from perceptual-motor disabilities, such as double-vision or garbled hearing, says Wendy Campbell, a special education teacher.

Mrs. Campbell says such problems may not be as readily recognized in girls because motor-skill situations are presented to boys at an earlier age.

Be Slim the Beautiful Way —
Lose Those Extra Holiday Inches — Right Now!
Ask About Our Weekly Special
Our Services Include:
• Permanent Eyelashes • Manicures
• Facials and Makeup • Pedicures
• Hair Removal • Comb-Outs
• Eyebrow Arching • Wig Care
Open Daily 9 - 9 p.m.
Sat., 9 - 3 p.m.
No Contracts Ever
milady's
1006 Blanshard St. 385-3389

unicorn
sale CONTINUES
ALL NEXT WEEK
618 VIEW UNICORN 385-5114

A Sound Middle Between Two Unsound Extremes

By COLMAN McCARTHY
Special to the Times

What is a good meal?

Raise the question with a dozen people and, each touching a different part of the elephant, they respond with a dozen distinct answers.

A worthwhile meal for a steelworker or fisherman would have different gustatory reactions from the banker or typist; manual work and mental work demand different diets. The citizens of one part of a country delight in a regional table much different from those of another part.

But there remains the question of whether "good food" is still possible, meaning food that benefits not only our bones, muscles and blood in a healthy way but also provides emotional satisfactions.

Food specialists like Sidney Margolius, Harrison Welford, Robert Choate and Jean Mayer have been repeating in detailed and current ways what Adelle Davis has been telling us all along: "What's sad is that we're almost completely at the mercy of unethical manufacturers who don't give a damn about anybody's health. They have one goal, and that is to make money." (Family Circle, Feb. 1972).

Filthy Factories

Yet even when we know the dangers of useless additives, filthy food factories, food-borne diseases and greedy food manufacturers, large numbers of people believe that living well has little to do with eating well. They "live well" by drinking coffee, tea or cola drinks, all containing caffeine which does nothing for the body and may in fact be harmful. They shake iodized salt onto their food, heap on the sugar. They use tobacco, a known health danger. Then it's washed down with alcohol, the nation's most abused drug. What can this part of the population possibly care about healthy and satisfying food, when taking such dietary "supplements" as caffeine, salt, sugar, and alcohol?

A final difficulty in selecting a worthy meal — after allowances for individual variety and indifference — is the near-impossibility of understanding not only what has been added to our food but also what has been taken out. "Subtractives" are as crucial to know about as additives, yet much less information is given the consumer.

Doubts about missing nutrients are raised not only by those in the organic movement but even of all people, by the canning industry. Presenting the case for "voluntary" nutritional labelling — as against mandatory — its spokesman recently went before the U.S. Senate to speak about "the wide variation in food composition of raw agricultural products." Cited was an analysis that said: "The nutrient content of freshly harvested edible plants varies. Usually this variation is not more than several fold, but on occasion it may exceed one-hundredfold. These variations result from the interplay of a number of factors, chiefly genetics, location, season, soils, fertilization of soils and maturity."

Making a similar point, but only about the soil a crop is grown in, Lee Fryer writes in Earth Foods (Follett): "A typical vegetable operation in California, Texas or Florida may grow three crops a year in the same field in a soil that is beat, molded, rilled, hilled, gassed, anointed, treated, watered and harvested with complete disregard for the bacteria and microcreatures that once lived there. The corporate farmer will use only those fertilizers that give increases in yield and in the grade of the crops. This means that the fertilization is usually limited to nitrogen, phosphate and potash, plus a few other elements that must be used lest the plants die or become unmarketable. It is a grim system, as far as the nutritional interests of consumers are concerned . . . the critical minerals for building nutritive values in the foods simply cannot be supplied fast enough by the depleted bacteria in these soils to enrich the crops, and in turn, to nourish you."

The situation was bleak even 25 years ago, before agribusiness drove away the small farmers. Earth Foods reports a research study made in 1947-48 to determine the variations in vegetable crops, depending on how they were fertilized and grown. The variations were so wide that if you ate the best lettuce as a source of iron to help you avoid iron deficiency anemia, one head a day would do it. But if your supermarket was selling lettuce from poor soil — the lettuce would still look fresh and pretty — you would need to eat 30 heads a day.

With all this to talk about before seating your guests to a worthy meal what can you serve them that would raise their spirits and lengthen their days? What follows is a meal, a composite dinner, that I have served in my home to people I care for. The dishes are meant to be selective, not finicky or faddist.

Traditional American meals begin with soup. Originally, soups were the meal of misers, and indeed the soup line is still the way charities feed the homeless and nameless poor. Actually, the poor — for once — may be getting the better deal. Important food nutrients are plentiful in soups boiled with cattle or chicken bones. The meat itself may be of questionable value, but bones are difficult to tamper with. A shot of vinegar should be used; it will extract the calcium. After this, celery, carrots, tomatoes, onions, potatoes, kelp (in place of salt and pepper, and for its valuable iodine), broccoli and almost any vegetable can be added. Seasoning is by herbs.

Trouble with Soup

Americans have trouble with soup. It is slow cooking, and we love speed. It calls for a stock kettle, but we use undersized pans barely able to hold a quart of water. The preparation of soup is messy, but we have allowed our architects to design kitchens that are only tight and trim. The built-in orderliness, rimmed with formica, makes you feel guilty if you mess it up with bones and vegetable leftovers.

Preparing a salad calls for imagination, but even a commonplace mix of leafy greens provides the important vitamins of A, C and E.

Romaine and Boston lettuce have better reputations than iceberg, the latter often having the nutritional quality of frozen water.

No part of the meal offers greater opportunity for variety and flair than salad. Two kinds easily made are apple-peanut salad and pineapple cole slaw. Molded salads — with everything from raw vegetables or fruits in gelatin — take more time but they communicate the message that you worked hard preparing the meal. Commercial salad dressings are not required to carry a list of ingredients, so this is another reason to avoid the greasy concoctions that often taste and look like Vitalis. Natural food cookbooks have ample recipes for non-gunk dressings, one that enhance rather than dominate the taste.

For bread on the table, any kind made from whole grain flour is nutritionally worth it. Vitamin E is found in the germ of the wheat. It is still possible to find whole grain bread, but not easily; it spoils quickly, hence mass marketing is impossible. Small bakeries, where quality still counts and regular customers are appreciated, usually bake daily amounts of health bread. The larger producers, finally sensing public suspicion about white bread, despite the "enriched" label, which is as puffy as the bread itself, are now coming into the dark bread market in a large way; prices as high as 50 cents are being charged for loaves boasting "no artificial preservatives." A way of avoiding the high-up prices is home baked bread. An advantage is knowing what goes into the loaves, whereas the commercial baker can use up to 60 chemicals and not tell you about one.

For the main dish, nothing comes close to fresh fish for both nutrition and taste.

Unlike cattle and chickens, whose diets are closely controlled by profit-minded owners, not to mention rigid controls over even the animal's daily physical movements, fish live and play in the mineral-rich ocean. They get plenty of exercise and can be bought not long out of the water. An objection to fish in the deliberate killing of a living being. For those whose conscience allows this, though, the fish market is a nutritionally happier place than the meat market. Sea food, from blues to oysters, is high in proteins, rich in vitamins and minerals, and low in calories.

Vegetables are among the unknowns in the marketplace, because we know so little about how they lived before being set out on fancy display. Yet, assuming some nutrition is still left in the "fresh" vegetables, careful cooks know several ways of preserving the nutrients. Don't peel or soak the vegetables. Place them in boiling water, the least amount possible. Cook only until tender. Drink the water after cooling or use it for the soup; some vitamins (C and the Bs) are water soluble. White potatoes, sweet potatoes, carrots and others should not be peeled; the skin is nutritionally rich. Mash potatoes using a mix of eggs and honey, rather than melted butter. A steamer is best for cooking.

At one time, desserts were nutritionally important to the meal, but today they are little more than final insults of useless sweetness. The emotional idea of dessert is to send your guests away with a feeling of uplifting taste, not with empty calories and sugar stuck in the gums. An ideal dessert is some combination of fruit. A wholesome dessert is the banana split. This is not the soda fountain mess of syrups and dairy ice cream, but broiled bananas (a few minutes in the oven, no more) split down the middle filled with a mix of honey and wheat germ.

Amazing Character

I've served meals like this and have had sufficient luck to have often been served them in return. In The Adventures of Augie March, still seen by many as Saul Bellow's finest novel, we are told early than in the March home" the meals were of amazing character altogether and of huge quantity — Anna was a strong believer in eating. (There were) bowls of macaroni without salt or pepper or butter or sauce, brain stews and lung stews, calf's foot jelly with bits of calf's hair and sliced egg, cold pickled fish, crumb-stuffed tripes, canned corn chowder . . ."

We should all be like Mrs. March, and lucky was young Augie. Meals of amazing character, begun perhaps with an amazing grace, are not impossible to cook and serve. They represented a sound middle between two unsound extremes. One is in the attitude expressed once by Henry Luce when he called food "mere fuel." The other belongs to the health food faddists who are among the nation's champion bores, forever prattling about their latest buys at the health store.

The Washington Post

Beauty Burning 'Ruins Health'

MONTREAL (CP) — A 60-year-old Montreal woman says a $1,500 facial rejuvenating treatment left her with second degree burns and ruined health.

Miss C. Cantin said in an interview she fled the clinic where the non-surgical treatment was administered because she was left unattended despite "excruciating" pain.

Miss Cantin said she entered the clinic in November after paying $1,500 cash borrowed from two banks. She wanted the skin peeling treatment to improve her appearance so she could find a part-time job.

After she was sedated, she said, her face was smeared with an unidentified substance and wrapped in bandages.

Three days later the bandages were removed. The subsequent pain led to "a world of nightmare and hallucination."

A week after she enterd the clinic, Miss Cantin said she was unable to stand the pain anymore, so she fled the building in the middle of the night, hitch-hiked to her home and was admitted to St. Luc Hospital next day. Doctors there said she was suffering from infected second degree burns.

A spokesman for the Quebec College of Physicians and Surgeons said the college is studying the case, following a complaint from Miss Cantin, to see whether any medical malpractice was involved.

"The clinic operator was not a doctor," the spokesman said, "and we can take action only if there is reason to believe there was false medical practice involved."

Miss C. Cantin, 60, displays burns

Turkish Women Take First Step

ISTANBUL (AP) — A group of housewives has started a political party for women. By Turkish standards, that's a step forward for womankind, although it's hardly a big advance on the women's liberation front.

Eighteen middle-aged women who launched the Turkish National Women's party a few weeks ago say they have received 2,000 applications for membership, many of them from men.

Mrs. Melike Bayburt, presiding officer, says the party's aim is to "make a stronger Turkey by developing the role of women in Turkish society, in partnership with men."

She often quotes the country's founder, Kemal Ataturk, who reformed Turkish society after the First World War. He took many steps to improve the lot of women who have been traditionally subjected by Islam to a subsidiary role in society.

Since then, Turkey has been retreating on the issue of women's rights, the party maintains, and the facts tend to confirm the complaint. Polygamy has increased since 1930. In 1935, 17 women were elected to the National Assembly. Now there are only seven.

Mrs. Bayburt, 47, has five grandchildren. She knows how hard the life of Turkish women can be. She was married at 14 and had her first child a year later. Although she came from an old Ottoman family with relatively liberal views, she received no formal education as a child. After her marriage she attended night classes.

"At present women in Turkey are wives, mothers, cooks and agricultural laborers," Mrs. Bayburt says, "but they are not consulted when decisions are taken. We want to change this."

Her party plans to open branches in six provinces.

Large Family Good Excuse

TEL AVIV (AP) — Israeli men can get out of doing yearly front-line reserve duty if they have six or more children, the military command announced.

WHO IS MOVING?

20% Savings on Hanes Annual Sale Continues at Eaton's

Now 'till Saturday, January 20th

Stock up on the smooth fitting panty hose Hanes is noted for . . . regular hosiery, Support hose and Support panty hose too . . . all at 20% savings. Here's just a sample of the styles you'll find now at Eaton's . . .

or Dial BUYLINE 388-4373

Hanes Walking Sheer Hosiery

These walking sheers are popular with women who go out to work. Plain knit with reinforced heels and toes. Shades include Barely There, Town Taupe, Mayfair, South Pacific. Sizes 8½ to 11 in proportioned lengths.
Reg. 1.50.
Sale, pair 1.20

Hanes Panty Hose In Choice of 3 Styles

"Sheer to the Waist" plain knit, sandal foot in petite/medium, medium/tall.
Bikini Panty Hose with reinforced panty and toes. Same sizes as above. Both in shades of Mayfair, Barely There, South Pacific, Town Taupe, Barely Black, Driftwood.
Figure Full for the shorter, fuller figures. In Mayfair, Town Taupe, Barely There.
Reg. 2.00.
Sale, each 1.60

Hosiery, Main Floor

EATON'S
Store Information 382-7141 Downtown

Our Beauty Salon's No-Set Breeze Perm Sale

It's short and shapely. About 2" long. Our staff is trained to lift, shape and cut your hair on the bias to give extra body. Combined with the Breeze Perm and new blower drying method, it becomes even more bouncy and bouyant. Curls that spring into shape with just the gentlest flip of a brush.

Each Tuesday, Wednesday and Thursday . . . special rates for senior citizens in our Salon Room.

Beauty Salyon, Fifth Floor

For appointments dial 382-7141

Store Hours: Shop daily 9 a.m. to 5:30 p.m.; Shop Thursday and Friday 9 'til 9.

EATON'S
Downtown

Roma's

THERE'S MORE FOR YOU DOWNTOWN

JANUARY

FASHION Clearance

How Well Informed Are You?

Try this quick quiz . . . and if you read the Victoria papers, you'll probably have the answer right now.

A time to buy for the best of the fashion world is:

A ☐ The middle of the week
B ☐ Saturday mornings
C ☐ The last day of the month

The answer is at the bottom of this advertisement.

Coats
Suits
Dresses
Pants
up to ½ Off

The Whole Month of January for Terrific Values at

Roma's FASHIONS LTD.

Victoria's Fashion Corner 1696 DOUGLAS ST. Phone 384-2021

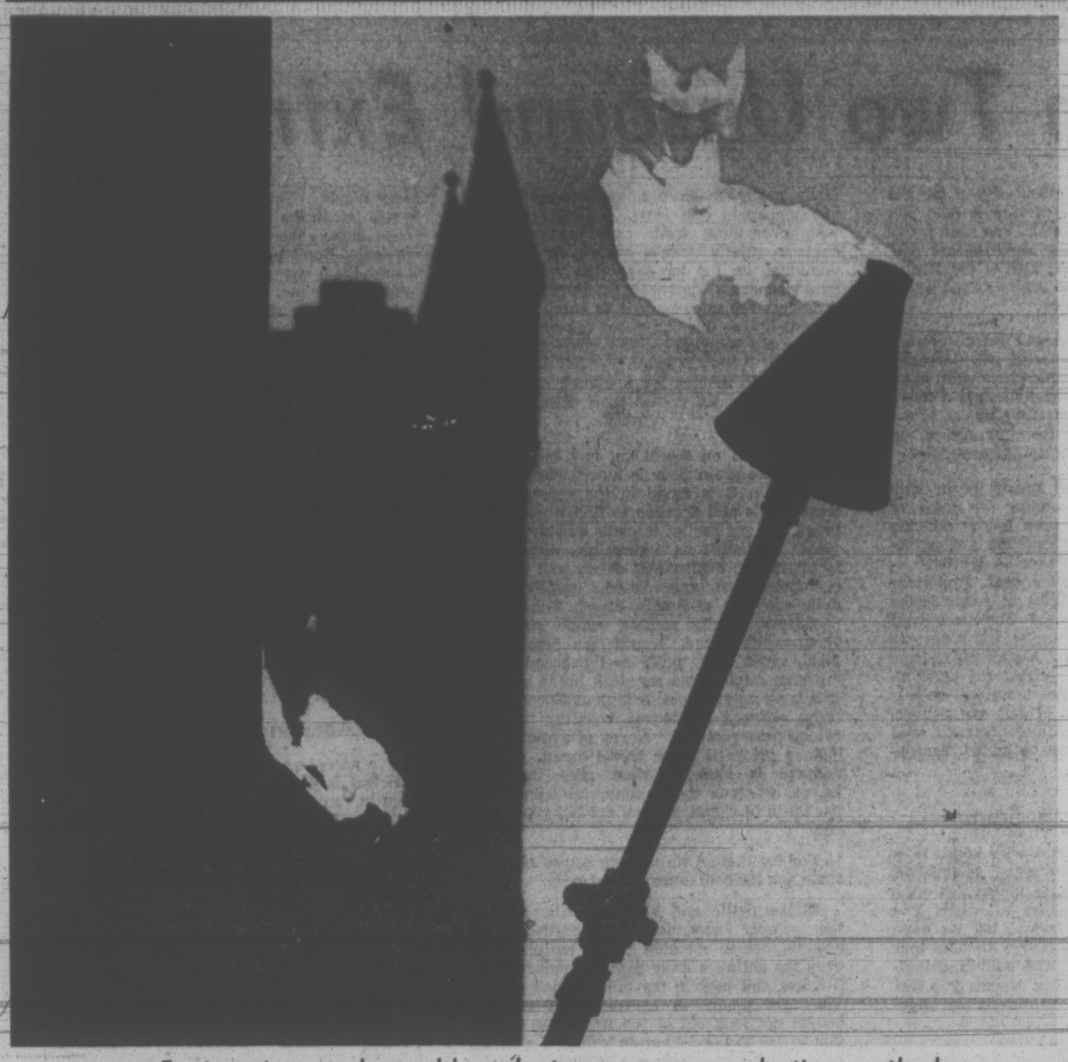

Engineering study could evaluate new gas production method

Why Not Natural Gas Produced From Sewage?

it's our environment

By THE ENVIRONMENTAL CENTRE
Of Greater Victoria

Why don't we? That's a question more of us should ask when it comes to issues concerning protection of the environment and the utilization of resources. We may be told that it's never been tried, that the public isn't ready for it yet, or that it simply isn't done that way. But it never hurts to ask.

Methane Gas System

QUESTION: Why don't we put in one of those methane gas systems to produce natural gas from our sewage? — G. H. Taylor.

ANSWER: There's probably no reason we couldn't make natural gas from the sewage that we now are dumping raw into the sea.

A careful engineering study of your proposal undoubtedly would yield lists of considerations for and against gas generation, but until people ask "why not?" no such study will be made. And our elected officials will have fewer alternatives to decide upon.

But what is methane and how can it be produced from sewage?

Methane is the chief component of natural gas and is a product of anaerobic bacterial decomposition of vegetable matter under water. It forms naturally in watery swamps as well as in anaerobic digesters that are used in most sewage disposal plants.

Sewage plants normally are set up to get rid of the wastes as fast as possible rather than to generate a maximum amount of gas. Although many plants use some of the gas to power their internal operations, thought would have to be given to maximizing the gas production. It has been suggested that garbage, including waste paper, could be added to sewage to make more gas.

We are told that a ton of dry organic matter would produce about 20,000 cubic feet of gas worth about $4.50. Further, a U.S. chemist has estimated that sewage and garbage in that country could create half again as much natural gas as is currently being used there. So you see, sewage and garbage could be extremely important in our future — especially when you consider that some experts believe the world's supply of fossil gas might last only 50 more years.

Energy Producing Plant

But before we demand that our engineers build such an energy-producing plant for us here, say at Macaulay Point, we must be ready to pay for the large fermentation tanks and gas storage tanks. While we could use the gas for heating, cooking and for operating motor vehicles, we might find that it would be more expensive than gas piped in from Alberta fields or petroleum brought to us by tanker. Further, since we aren't accustomed to using natural gas here, we'd have to change over or perhaps generate our electricity with the gas.

Finally, it seems highly unlikely that we could produce nearly enough gas with our sewage and garbage to meet our total local energy needs. But undoubtedly we could produce a part of it and thereby not tax the world's dwindling fossil fuel supplies. And we still could use the expended waste materials for fertilizer and soil builder — if more of us would continually ask the question, "why don't we?"

QUESTION: In answer to a recent question, you said most of the smoke from the B.C. Forest Products Mill in Victoria really is steam. Why is there any smoke at all? Surely the technology exists to eliminate it totally. — No Name.

ANSWER: There is smoke because B.C. Forest Products operates its sawmill and plywood plants on power generated by burning wood wastes. They could eliminate most all of it by buying power from B.C. Hydro, for example, but the expense would be too great, W. A. Nelson, manager of the mill, told us. Further there'd still be all the wood waste that would have to be disposed of in some other way. Nelson said that as it is now, the company can't justify all its present anti-pollution expenditures at the Victoria mill on strict economic grounds, but that the costs are made up on an overall company basis. So, in answer to your last question, yes, the technology does exist, but apparently the company can't afford the cost. As we pointed out in our earlier column, this mill remains under the jurisdiction of the City of Victoria, and its Smoke By-Law permits that much smoke to be discharged.

Disposing of Pesticides

QUESTION: Would you be so kind as to reprint the instructions for disposing of old pesticides. I've recently come across some old bug and weed killers — both powder and liquid — in the basement and I want to get rid of them. — G.C.

ANSWER: Originally, we had said that old pesticides could be taken to the provincial department of agriculture. However, the department's entomology branch no longer is disposing of pesticides for the public.

A spokesman for the office said that British Columbia had been the only province offering a free pesticide disposal service and that it has been discontinued because of lack of demand.

But hang onto those pesticides. We'll try to find a safe place to dispose of them. When we do, we'll report to you in this column. If you must get them out of your basement at once, give us a call at 388-9832 and we'll try to arrange to take them off your hands.

Don't you have a question about our environment? Send it to "It's Our Environment" in care of the Times. We'll take it up with the experts and give you an answer.

Mother Is Maid for Daughter

dear abby

DEAR ABBY: I have a daughter who is 28 years old and she never lifts a finger in the house to help me. I have had gall bladder surgery and trouble with my nerves due to "the change" and I can't stand the aggravation this girl gives me.

She throws her clothes around and I am always picking up after her. She never finishes anything she starts. She started to sew a dress and left the hem and zipper for me.

You should see her room! I have to keep her door locked so no one will see it.

She used to give me $10 a week room and board, but I haven't seen a penny for a year as she is saving to get married. Meanwhile, she doesn't have anybody steady, but she invites a different fellow over here for supper nearly every night and I do the cooking and wait on them like I'm the maid, and she leaves the mess for me to clean up.

Even my husband doesn't help me. He's too lazy to wash the car so I have to do it. I could write a book. Please help me. — Doormat.

DEAR DOORMAT: You can't be a doormat unless you lie down first. Refuse to pick up after your daughter and don't let her make a servant of you. Same goes for your husband. If you don't put your foot down, they will. On you!

DEAR ABBY: My husband has a 26-year-old daughter by his first wife. Sally is being married soon. She has already had two weddings and two divorces, but she wants a lovely big wedding so her father can "give her away" — again. I think this is ridiculous, especially since the man Sally is marrying has also been married twice, besides which he and Sally have been living together for a year.

I say Sally and her fiance ought to go away and quietly get married and forget the wedding. Her father says whatever she wants to do is all right with him.

I'd like your opinion. — Up To Here.

DEAR UP: Under the circumstances, the less conspicuous the wedding, the better. (P.S. One thing is certain, these two won't need a rehearsal.)

DEAR ABBY: I am a married woman, happily married with two children. My parents divorced when I was 12. That was 15 years ago, but to hear my mother talk, you would think it happened only yesterday. She is so bitter and full of resentment, all she ever talks about is how much she hates my father.

I don't happen to see him the way she does. Fortunately, Mother lives out of town, but she telephones me often to give her long, miserable monologues leaving me drained, depressed, and angry. I am sending my parents the following letter. I should have written it years ago:

Dear Divorced Parents:

I love you both for different reasons, so please don't feel that because I love one of you I cannot love the other. Try to understand that even though you no longer love each other, I still love both of you.

I cannot be expected to know what went wrong with your marriage, nor do I want to know the details of who did what to whom, so please don't try to tell me your side of it. Don't ask me to judge either one of you, just help me to accept your parting so that I can build a life of my own though my parents live apart.

I still need to be loved by both of you, so please don't allow your resentment, however justified, to destroy my relationships with my grandparents, aunts, uncles, and cousins on both sides.

I know that you both love me, so please let me love you both. — Your Child.

Montague BRIDGMAN Ltd.
China Crystal Gifts
811 Government St 383-0821

YOUR HOROSCOPE

FORECAST FOR Sunday, January 7, 1973

By SYDNEY OMARR

ARIES (March 21-April 19): Friendship now requires co-operation. Means you give and receive. Delicate balance must be maintained in special relationship. One you respect could act in surprising manner. Be lenient, tolerant. You will soon comprehend reasons.

TAURUS (April 20-May 20): Accent is on important professional contact through social affair. There is grand opportunity if you diversify. Show that you can be versatile. Also, display sense of humor. Sagittarian could have significant plans involving you.

GEMINI (May 21-June 20): Good lunar aspect now coincides with journey, unusual correspondence, ability to learn through special studies. Open new creative horizons. Don't be satisfied with status quo. Live up to potential.

CANCER (June 21-July 22): Study Gemini message. Open dialogue with mate, business partner. Get accounting. Take inventory. Be aware of what legal documents contain. Someone is trying to tell you something. Listen! Gemini, Virgo persons are featured.

LEO (July 23-Aug. 22): Lie low. Do more listening than talking. Make peace with family member. Don't attempt to force views. Stress diplomacy. You learn now by analyzing opinions of others. Taurus, Libra persons are in picture.

VIRGO (Aug. 23-Sept. 22): Perceive actual needs. Avoid wishful thinking. See persons, situations as they actually exist. Maintain low profile. Pisces person could play significant role. One who shares work, hobby interests makes interesting proposal.

LIBRA (Sept. 23-Oct. 22): Bring forth creative resources. Gain indicated if you stick to your own style. Others will attempt to dissuade you. But best course is to do what comes naturally. Means don't make needless concessions.

SCORPIO (Oct. 23-Nov. 21): End of matter is featured. Conclusion is reached. What is past finally is acknowledged. Means you can now begin building for future. Applies to relationships as well as edifices. Family member must be made to realize you do have life of your own to live.

SAGITTARIUS (Nov. 22-Dec. 21): Study Scorpio message. Don't be discouraged by one who is ultraconservative. Give ideas time to develop. Discuss matters of concern with neighbors, relatives. Short journey is highlighted. Remain flexible. Leo is in picture.

CAPRICORN (Dec. 22-Jan. 19): Good news indicated where money is concerned. You get what you need. Accent is on personal possessions, valuables, ability to put puzzle pieces together. Cancer individual provides pertinent information.

AQUARIUS (Jan. 20-Feb. 18): There will be more laughter in your life. What was burden could become source of amusement. Lunar cycle remains favorable. Be confident. Let others know where you stand. You are due to gain allies.

PISCES (Feb. 19-March 20): Check details. Be thorough. Follow through on what you hear from "inner voice." One in position behind scenes imparts information of value. Scorpio, Leo individuals play significant roles. What was hidden becomes visible.

Forecast for Mon., Jan. 8, 1973

ARIES (March 21-April 19): What appeared hidden now can be obtained. Obstacles tend to disappear. Key is to know what it is you really seek. Mediation, self-analysis is essential. Two persons, close to you, argue behind scenes. Don't be drawn into dispute.

TAURUS (April 20-May 20): Check apparent minor matters. Be thorough enough to study fine print. One who makes promises may not be in position to back them. Know it and prepare accordingly. Friends tend to be extravagant. Keep guard up where funds are concerned.

GEMINI (May 21-June 20): Mate, business partner may be under more pressure than is apparent. Be willing to understand, to make changes. Virgo person is in picture. Accent now is on how you achieve goal. Analyze ambitions. You could be aiming in wrong direction.

CANCER (June 21-July 22): Study Aries message. Some real meanings are apt to be obscured. Delays in communications, travel are indicated. Taurus, Libra persons play key roles. Check reservations, messages. Review correspondence.

LEO (July 23-Aug. 22): Member of opposite sex shows true colors. Be aware. Avoid petty disputes. Applies also in dealing with children. Set example. Be realistic. If you insist on brooding, you alienate those who would be your allies.

VIRGO (Aug. 23-Sept. 22): Learn what is important. Discard what is superficial. Make adjustment to needs of one close to you. Be wary of snap decisions, especially those in legal area. What you own may be worth more than is apparent.

LIBRA (Sept. 23-Oct. 22): Spiritual qualities come to fore; you are able to see yourself in realistic light. Goal, ambition — these are outlined in manner that enables you to grow. Key now is to perceive, analyze and decide. Project is completed. Aries is involved.

SCORPIO (Oct. 23-Nov. 21): Dynamic qualities are accented. You draw to you members of opposite sex. You are flattered. But some persons now could have ulterior motives. Know it and respond accordingly. Don't believe everything you hear. Get objective viewpoint.

SAGITTARIUS (Nov. 22-Dec. 21): You are drawn between daydreams and direct action. Much of what occurs has to do with family property, basic security and long-range plans. Some claim you are aggressive now. Others insist you are psychic. Don't reveal all. Keep them guessing!

CAPRICORN (Dec. 22-Jan. 19): Plenty of movement indicated but some steps might be backward ones. Key is to be versatile without scattering forces. Sagittarian is likely to be in picture. Accent is on projecting ideas. Don't give up something of value for nothing.

AQUARIUS (Jan. 20-Feb. 18): If observan, you save yourself money. Someone wants to charge you twice for same service, item. Know it and prepare. Stress willingness to revise plans. Tear down in order to rebuild. Insist on quality. Scorpio is in picture.

PISCES (Feb. 19 - March 20): Changes due and romance is involved. Give full play to intellectual curiosity. Piece together puzzle. Find out "why" of recent happenings. Gemini, Virgo individuals could aid. Key is your willingness to ask for help.

Discover your love and money mates! Send birthdate and 75 cents (no cheques) to Omarr Astrology Secrets c/o The Times.

GET AWAY FROM IT ALL. Escape Winter's Fury. To a land of sunshine, moonlight and carefree days. With fashions designed for just such a place. For just such a woman as **YOU.** From the Bay's Mirror Room Cruisewear Collection: Shirtdressing a la Lanvin. A beautiful way to make your escape. Long and flowing, **$75;** short and simple, **$65.**
Mirror Room,
Hudson's Bay Company

FREE FOR THE ASKING

By HARRIET HART

Many couples who become engaged under the Christmas tree, will plan to marry during the coming year.

They and other courting couples may want to study the 48-page illustrated Birth Control Handbook by Donna Cherniak and Allan Feingold.

The authors stress that dissemination of knowledge about family planning is vital. With this in mind, they explain the function of the female and male reproductive organs and how hormones influence the menstrual cycle.

One chapter deals with male and female sterilization. Another tells you about legal abortion methods and what they involve.

By sending a self-addressed 8x12-inch envelope with a 10-cent stamp, you can obtain a single copy from: P.O. Box 1000, Station G, Montreal, 130, Quebec. Please allow at least three to four weeks for delivery and be sure to enclose the correct size envelope.

The Wooden Spoon
KITCHEN SHOP
JANUARY
SAVINGS
All Merchandise Reduced 25%
Midtown Mall—View Street 384-8823

ST. MARGARET'S SCHOOL
For Girls
Kindergarten to Grade XII
Boys: Kindergarten to Grade III
SPRING TERM COMMENCES MONDAY, JANUARY 8
Openings in all grades.
1080 LUCAS AVE. 479-7171
Founded 1908

REGISTER NOW!
S-T-R-E-T-C-H & SEW

SEWING CLASSES Starting January 23, 24 and 25
8 CLASSES $15
Your Choice of Morning, Afternoon and Evening Classes
LEARN TO DRAUGHT YOUR OWN PATTERNS TO FIT YOU
By registering for classes you receive a courtesy card for discounts on your fabric purchases.
DO NOT BE MISLED
S-T-R-E-T-C-H & SEW (TM) Fabrics are the only authorized people on Vancouver Island to teach you S-T-R-E-T-C-H & SEW (TM) methods; also to supply you with books and patterns. Only OUR teachers hold certificates from S-T-R-E-T-C-H & SEW of Oregon, Inc.
S-T-R-E-T-C-H & SEW BOOKS by Ann Person 3.95
S-T-R-E-T-C-H & SEW FABRICS
2541 Estevan Ave. 592-9622

CRYSTAL POOL
Be Water Safe!
Learn to Swim
THE CRYSTAL WAY!
SWIM PROGRAMME REGISTRATION
TUESDAY, JANUARY 9, 12 NOON - 5 P.M.
AT
THE CRYSTAL POOL, 2275 Quadra St.

LEARN-TO-SWIM PROGRAMMES

CHILDREN	ADULTS	TINY TOTS
Monday or Tues. and Thurs. or Wed. and Fri. 5-7 P.M.	Monday or Wednesday or Mon. and Wed. EVENINGS ONLY	Wednesday or Thursday Afternoons or Thursday MORNING

SPECIAL PROGRAMMES
BASIC SPRING BOARD DIVING | SKIN DIVING NAVI CERTIFICATION | ROYAL LIFE-SAVING CLASSES | SCUBA DIVING NAVI CERTIFICATION | SYNCHRONIZED SWIMMING C.A.S.S.A. LEVELS
PARTICIPATION PROGRAMMES
★ Ladies' Slim 'n Trim ★ Housewives Jamboree
★ Family Swims ★ Adults Only Swims
NO REGISTRATION REQUIRED FOR THIS CATEGORY OF PROGRAMMES
Be Active! Try It! You'll Like It!
PHONE 383-2522
CRYSTAL POOL

Caucasus Tribes Get Tribute

The Soviet government has hailed the anniversary of the autonomy of two ethnic groups which spent 14 years in exile, accused of collaborating with Germany in the Second World War, But were later cleared of the charges.

The Soviet Communist party newspaper, Pravda marked the event with an article titled "Unquenchable Star," honoring half a million tribesmen ousted from their homes in 1943 on orders of Josef Stalin and deported to Central Asia. The Chechen and Ingush tribes had been charged with mass subversion and collaboration with the wartime enemy, but in the late 1950s they were officially cleared by Nikita S. Khrushchev.

The Pravda article glossed over the deportation and charges against the two tribes which have lived in the Caucasus for centuries. Other groups had been deported under similar charges, including the ethnic Germans from the Volga Valley, the Mongol Kalmyks, the Caucasian Balkars and Karachai and Crimean Tatars.

All these groups regained their civil rights after the death of Stalin but the Volga Germans and the Crimean Tatars were not permitted to return to their homeland.

The autonomous republic set up for the Chechen and Ingush contained the important Grozny oilfields which were a prime target of the German drive into the Caucasus in 1942.

The article honoring the Chechen and Ingush tribes was signed by Semyon S. Apryatkin, a former manager of the Grozny industry who became the party chief of the republic in 1966.

The Pravda article said that the autonomous republic of the Chechen and Ingush was born 50 years ago, but that appeared to be an over simplification. According to Soviet reference books, when the fledgling Soviet regime sought to consolidate its power among Russia's many ethnic minorities, it established the Chechen tribesmen as an autonomous province, an ethnic area which ranked below the status of a republic.

In 1924, the neighboring Ingush tribe was also set up as an autonomous province, and in 1934 the two tribes were merged into a joint autonomous province. They actually won the status of a republic in 1936.

After the wartime deportation of the Chechen and Ingush, the republic was abolished in March 1944 and converted into a Soviet administrative area called Crozny Province.

In his famed speech about the Stalin era made in 1956, Khrushchev denounced the punishment of ethnic groups, and in 1957 the Chechen-Ingush autonomous republic was restored.

Two Groups Exiled After World War II

Chechen and Inguish tribes were accused during Stalin era of World War II of collaboration with German armed forces, but they were later cleared by Nikita Khrushchev.

BOOZE REVOLT THRIVES

By JAMES H. HUSSEY
Canadian Press Correspondent

ST. JOHN'S, Nfld. (CP) — They say Newfoundlanders are born with the taste for liquor and if they are unable to make it themselves, they'll try almost anything to acquire it without paying for it from the Newfoundland government shelves.

The favorite pastime of many an idle man is smuggling the potent booze readily available on the French-owned island of St. Pierre-Miquelon off the province's south coast.

It's only a short boat ride to the best brands of France but since Confederation in 1949, the illegal trade has been checked considerably. However, it has by no means been conquered.

Each year, fishermen and other daring residents are caught in the act of secretly importing what their palates desire. Many are convicted and most fined.

While the illicit trade — the ability to carry it out without prosecution often is considered the mark of a man — is pursued year round, it is usually stepped up during the pre-Christmas season.

EXPECT MORE BOOZE

However, in 1973 there may be more activity during the spring and summer.

The Newfoundland government has made legal liquor more tasily obtainable in recent years through its chain of retail outlets in many outport areas.

But people pay high prices at the local liquor store. The price is not only high, but local connoisseurs claim that brand for brand the provincial products are like pale ale compared to the French booze.

Another price increase is expected early in 1973 and may cause more smuggling.

START FROM BURIN

This is not considered a serious offence in the compact isolated communities during the summer when small fishing boats will be active around the Burin Peninsula.

The peninsula is the favorite starting point for a journey to the St. Pierre suppliers The toe of the Burin boot is only 12 miles from the nearest point on the French islands.

The smuggling is not only carried on by fishermen but also by the increasing number of travellers to St. Pierre.

Sometimes the wily fishermen resort to simple, yet amazingly effective, ways of moving the illicit liquor.

One story recalls the fishermen who, on being approached by an RCMP vessel, simply dumped his cargo of liquor over the side in bags, weighted down with rock salt and containing a certain amount of cork. After the search, he went on his way and, according to the tale, returned later to retrieve his booty when the salt dissoved and the cork brought the bottles to the surface.

STOP ALL SHIPS

True or not, it illustrates ingenuity designed to preserve the comfort of a cold winter evening.

From time to time, all types of vessels are stopped and searched, and fined if contraband is found. Occasionally, a small fishing boat may be stopped but the smaller craft are elusive.

The smugglers often have help from nature in the summer months, when the murky fogs roll in off the Grand Banks and cover the area in a thick, grey and almost-impenetrable blanket. On such days, it would be tough to find a large steamer let alone a 20-foot motorboat with a muffled engine, heading for one of the many secluded bays and inlets on the peninsula.

So many liquor seizures are made during raids on homes, caves in the cliffs, lobster pounds, underwater caches and other places. Last summer, a police dog sniffed out a large quantity of illegally-imported liquor sunk in a bog at Lamaline.

The trade is not likely to stop soon. As long as there's rum on St. Pierre-Miquelon, some of it will eventually grace the meagre tables of the hardy outporters and even those of the landed gentry.

Burma Marks Rough 25 Years

RANGOON (Reuter) — Burma celebrates 25 years of independence this week, although there is little to celebrate.

The country has been in economic decline since the end of British colonial rule and its army is still battling insurgents.

The road to socialism since military leader Ne Win took over in 1962 has been rough.

But today, even through the government has admitted the failure of its 20-year long-term economic plan after only one year, there is some cause for hope that the next 25 years will be better.

Ne Win, pressing ahead with the second year of the plan, has promised to restore constitutional rule within two years and is moving to end direct military control of the government.

RESIGNED FROM ARMY

The 61-year-old leader and his associates resigned from the army last April and formed the Burma Socialist Programme Party — the only legal political party in the country. Work has started on a constitution which is expected to be adopted in 1974. A national assembly is to be elected next year.

Before Burma won its independence on Jan. 4, 1948, it was one of the richest countries in Asia. Its exports of rice alone brought in $200 million annually during the 1930s.

Last year, with rice sales earning only $65,000 million, Burma had an estimated $62 million deficit. Despite an anticipated 8.7 per cent increase in the gross national product, this year's deficit is expected to be $96 million.

A recent official report said economic and production growth are barely keeping pace with population growth.

Burma's largely rural population of 29,560 million is hampered by one of the highest illiteracy rates in the world.

TOPPLES U NU

Ne Win ousted Premier U Nu in a bloodless coup March 2, 1962, but has had to fight supporters of his predecessor as well as secessionist hill tribes ever since.

Today the insurgent groups are splintering and being driven further into remote jungle areas on Burma's borders, with China, Thailand and Laos.

In the last two months, at least 400 members of U Nu's group, which operates from Thailand, have been killed or captured. The former premier is believed to be in Thailand, which granted him asylum in 1969.

A split in U Nu's Anti-Fascist People's Freedom League, which had governed the country for 10 years after being elected in 1948, first brought Ne Win to power as head of a caretaker government.

A general election in 1960 returned U Nu to power but he was removed barely two years later by Ne Win's coup.

Burma's fight for independence began in earnest in 1940 when Gen. Aung San, now considered a national hero, went to China looking for foreign contacts to support an underground movement against the British.

He was unsuccessful in China and went on to Japan, which agreed to train a number of Burmese officers.

Towards the end of the Second World War, the Burmese turned against Japan and Aung San opened negotiations with the British when they returned after the war.

The country finally won its independence in 1948, becoming the 58th member of the United Nations, and now has diplomatic relations with 46 other countries.

Brazil Likely Drug Haven

SAO PAULO (Reuter) — Brazil could become the new haven for international narcotics smuggling, Interpol agents warned Friday.

The Brazilian branch of Interpol said the country's extensive unguarded coastline, empty land pockets and 100 million people make it a prospective centre for international narcotics smuggling.

Interpol said that the recent arrest of a drug ring gang represented only five per cent of the narcotics gangs now active in Brazil.

BEFORE THE JUDGE

A 20-year-old Jordan River man was sent to prison for four months definite, eight months indeterminate in provincial court Friday for possession of MDA.

David Reid Lowther pleaded guilty Dec. 22 to possession of seven caps of MDA when arrested Nov. 24.

Defence counsel Douglas Christie contested his client's presentence report on the ground that it contained "generalizations" that were damaging to him. In particular, he attacked a statement that Lowther had allegedly made that "he would shoot any police officer who tried to arrest him again."

Judge Harold Alder, in passing sentence, said "this young man I rather pity because his actions have indicated a total lack of responsibility to himself" and to the rest of society.

★ ★ ★

A 20-year-old man was sentenced to four months definite, five months indeterminate by Judge William Ostler for possession of heroin.

Michael Alfred Petersen, of no fixed address, changed his plea to guilty Dec. 5, on a heroin possession charge dating back to Sept. 23.

On that date he was arrested and found to have two full caps and one half empty cap of heroin in his possession.

★ ★ ★

Michael Patrick Walsh, 17, of 2626 Blanshard, was given a suspended sentence and placed on six months probation by Ostler for causing a disturbance by being drunk Dec. 5.

Walsh had been apprehended at S. J. Willis high school from which he had been expelled on the day of the offence. He told police he had drunk five bottles of beer.

★ ★ ★

It traffic court Friday, Judge Harold Alder fined Bernard H. Dalziel, 44, of 1050 Queens, $350 for impaired driving. Dalziel was also banned from driving between 8 p.m. and 6 a.m. for a period of three months.

★ ★ ★

In traffic court Thursday, Alder fined John Ferguson, 66, of 4164 Wilkinson $300 on a charge of impaired driving Sept. 11. Ferguson was also banned from driving for two years.

A 19-year-old Saanich youth had his perspectives on juvenile crime adjusted by Judge Ostler.

The youth had pleaded guilty to a shoplifting charge and Prosecutor J. W. Anderson said the accused's only previous criminal record was a juvenile one, ending four years ago.

The accused said he thought such a record could not be brought up in adult court.

"You're quite mistaken," said Ostler. "It's admissible. Whilst one is a juvenile, criminal activity is kept from publication to protect the juvenile. But when the juvenile subsequently becomes an adult — and if he continues with criminal conduct — then his behavior as a juvenile becomes very material."

Ostler added that many juveniles hold the belief that their criminal past cannot be held against them, if they persist in crime. The judge termed such an idea "quite erroneous."

The youth was remanded to Jan. 22 for sentence.

Hijack Measures

ALBANY, N.Y. (AP) — Security was tightened at airports here and in Syracuse, N.Y., Thursday. Passengers at the Albany airport were delayed while a search apparatus was set up at the entrance to the main boarding area. The system now is required by the U.S. government at 531 American airports. In Syracuse, the boarding area was restricted to passengers only.

PEETZ RENTS SKIS

DISPENSING OPTICIANS

WINTER IS HERE

While you are at home these long winter evenings; there are many pleasant ways to enjoy yourself; reading a good book . . . watching television . . . building things, etc. To achieve the maximum pleasure and benefit it is important that your glasses be adequate. Have your eyes examined soon and bring the prescription for glasses to one of our five offices, where you do benefit from service that is unexcelled.

Prescription Optical

5 LOCATIONS TO SERVE YOU

Red Carpet Service Since 1919

Williams Quality Meats

795 Fort St. 384-1613

We sell only Canada Choice 1st Quality Beef, Local Lamb and Local Veal

BEEF IS GOING STILL HIGHER

Canada Choice Grade "A" Only

SIDES	HINDS	FULL BARON
$168.00 ea.	$82.95 ea.	$49.95 ea.
200 lbs. av.	85 lbs. av.	50 lbs. av.

Cut, Wrapped and Quick Frozen

Heavier Beef Available at the Same Low Price Per Pound

LOCAL LAMB SIDES 20-lb. average $16.95 ea.

VITAMIN TIME!

DAYALETS

With iron . . . each tablet supplies 9 important vitamines . . . a balanced formula of vitamines A, D, C and 6 B-complete vitamines—plus 15 mg of iron.

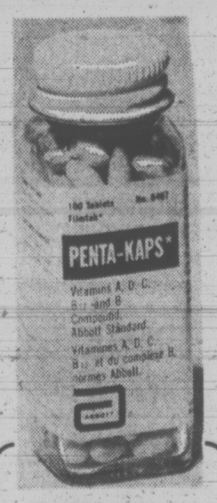

PENTA-KAPS

Looking for a good vitamin supplement that is economically priced so you can take it every day. Try PENTA-KAPS . . . each tablet supplies 9 important vitamines.

VIDAYLIN

A pleasant tasting emulsion for children and for those who cannot swallow tablets.

For Prompt Delivery 384-1195

McGill & Orme LIMITED PRESCRIPTION CHEMISTS

A Home Institution Since 1929

649 FORT STREET in YARROW BUILDING

★ Open Every Night of the Year 'til 10 p.m.

(Except Supper Hour Sundays)

Lighting Exclusive

JANUARY CLEARANCE SALE

Our stock must be reduced to make room for new shipments for 1973 merchandise arriving daily.

REDUCTIONS OF

20% to 50% OFF

Lighting Exclusive

British Columbia's First Exclusive Lighting Store

HILLSIDE SHOPPING CENTRE

PHONE 383-0332

California's Golden Image Tarnished

LOS ANGELES (AP) — The great tide of migration to California has slowed to a trickle.

Some of the reasons: unemployment, smog, overcrowding and a major earthquake.

For 70 years California's population growth rate was at least twice that of the United States as a whole. It zoomed 53 per cent in the 1940s to 10.5 million; 49 per cent in the 1950s to 15.7 million, and 27 per cent in the 1960s to 20 million.

In 1970, the head count topped 20 million and California elbowed New York out of its historic rank as the most populous state.

But population gains were only one per cent in 1970; 1.3 per cent in 1971 and an estimated 1.2 per cent in 1972.

JOBS MORE SCARCE

Biggest factor in the slowdown of migration to California has been the high rate of unemployment, particularly in the aerospace industry.

"Fifteen years ago our inbound loads topped outbound loads by 4 to 1. Now they're almost equal," says Fred Nason Jr., vice-president of a road transport company.

"When aerospace was going strong, we were bringing in people like crazy, but when the cutback came they were stuck without jobs."

Secondary things like adverse publicity about smog helped put migration at a low ebb, says Conrad Jamison, bank vice-president and economist.

FEAR FIRES, QUAKES

A change of attitude about California seems apparent across the U.S.

Among those who say they have noted it in their travels is Willard Johnson, national vice-president of Zero Population Growth, an organization attempting to stabilize the population through education and political action:

"I hear people say: 'We used to think we should retire in California but we don't like all the things we hear. We're afraid of earthquakes.'"

"I guess that one of the biggest things I hear is that people are afraid of pollution, particularly in the air," Johnson said. "And there is a fear of traffic congestion by people who would have to drive to work on the freeways."

Rare break in the smog shows crowded traffic-jammed San Francisco

HEALTH CARE IDEAS SOUGHT

Dr. Richard Foulkes, the man the provincial government has hired to review health care in B.C. and propose improvements, wants the public to join in the job.

Foulkes, former executive director of Royal Columbian Hospital in New Westminster, is director of the Health Security Program project, a special commission established by the new NDP government last fall.

His instructions from Health Minister Dennis Cocke were to examine the whole range of health care services in the province and come up with proposals to improve them.

While the commission is not a government agency, it has access to all government records. Its report is expected on Cocke's desk next fall.

In newspaper ads, Foulkes is now asking the public to participate.

"We want to hear from everybody," he said, "whether they are, or have been, a patient in one of our hospitals, a volunteer worker, a professional in health care or just an ordinary citizen who has some ideas on how we can improve health care in this province.

"There's much to be done and we want all the help we can get. I hope everybody who has something to say will write to us, tell us what changes are needed, make suggestions on how we can improve services or make better use of the facilities we have."

The commission also hopes to get comment on the many services now being provided by private agencies and organizations in health care.

Foulkes stresses that every letter or brief will be studied and held in strict confidence. They should be sent to the Health Security Program project at 1081 Fort St., Victoria, by Feb. 15.

HEROIN SALES NET 7 YEARS

A 27-year-old Vancouver man was sentenced to seven years in jail Friday by Provincial Court Judge F. S. Green on a charge of possession of heroin for the purpose of trafficking.

William Ross Brinthall was termed by Green a man "who has lived for the past 10 years in constant confrontation with the law." Several short periods of incarceration had not shown any effect in rehabilitating the accused, said the judge.

Brinthall was arrested Sept. 19 with five caps of heroin in his possession. He admitted to police that he had already sold five and that he had come to Victoria because he could get $2 a cap more here than in Vancouver, where the then-current price was $14.

At the time of the offence, the accused told police he was not a user of heroin.

Crown prosecutor Mike Hutchinson said the accused "had come here for the venal purpose" of furthering his traffic in heroin. He added that Brinthall's offence had been committed when the accused was already out on probation on another charge.

In hearing the sentence imposed, the accused shouted at the judge:

"Don't you realize you're dealing with people? You can't manipulate them like a (obscenity) game."

Environment Studies Lacking

HALIFAX (CP) — Dr. J. S. Nelson, president of the Canadian Society of Environmental Biologists, says the Canadian government has not called for a single environment study at the outset of any major development.

Dr. Nelson suggests biologists should be involved in studies for major developments just like engineers.

He told a conference of the Canadian committee on freshwater fisheries research that his organization proposes to become the environmental conscience for Canada.

"We're upset that anyone can claim to be an ecologist and hire themselves out. We see all sorts of incompetent studies done."

Hans Neu, an engineer-scientist with the Bedford Institute near here, said the environment is becoming another business . . . "a political football."

He told a symposium of about 60 scientists from across Canada that "we have to take a closer look at the environment before we continue exploitation."

Mr. Neu said control of nature has been exerted in the Gulf of St. Lawrence by the growing number of hydroelectric power dams.

By holding back the natural springtime flow of river water, he said, the mixture of fresh and salt water in the gulf was altered. Nutrients were reduced, the water temperature, marine life and climate changed.

Spring run-off in the gulf was vital but that the runoff now was largely regulated for power purposes.

He called on the scientists to find ways of determining the total cost to the environment of massive engineering projects.

"I place a lot of these responsibilities on your doorstep . . . to advise government agencies what shall be done to cause the least damage."

Golda Meir's Paris Trip Labelled Ill-Timed

PARIS (Reuter) — A decision by Israeli Premier Golda Meir to attend the Socialist International congress here this month has stirred a political storm in France, with the Gaullist newspaper La Nation branding it an ill-timed move.

Although the Israeli embassy here was reported to have advised against the trip, Mrs. Meir will arrive in the midst of an election campaign battle between the governing Gaullists and a left-wing coalition of Socialists and Communists.

The Gaullist government, bracing itself for the most serious electoral challenge from the left in years, is believed by some observers to be perturbed at the favorable publicity France's Socialists may gain from the congress.

The first round of the country's parliamentary elections is scheduled for March 4.

The Socialist International is a loose organization of Democratic Labor and Socialist parties whose avowed aim is to unify the policies and activities of its affiliates around the world.

An additional problem posed by the congress and Mrs. Meir's presence is the risk of a revival of the hostility that characterized Franco-Israeli relations following the 1967 Arab-Israeli war.

The late Gen. Charles de Gaulle then backed closer relations with the Arab nations. Franco-Israeli relations have since been cool but correct, with France modifying its stance somewhat under President Georges Pompidou.

There has been no official reaction from the French government to Mrs. Meir's decision as vice-president of the Socialist International to visit here Jan. 13 and 14, but La Nation was categorical about the visit:

"It is evident that leaders who feel they must respond to an invitation by an opposition party during an electoral period should not expect to find the least welcome in France," it said in an editorial.

In another editorial, the paper also criticized the government leaders of Austria, Sweden and Denmark for agreeing to attend the congress.

"These heads of governments risk jeopardizing relations between their countries and France," La Nation said.

Courts Rule Out Clamp-Down Law

NEW YORK (AP) — The presiding justices of New York City's two appellate division departments say Governor Nelson A. Rockefeller's new drug law proposals would be impossible to implement in the courts.

Rockefeller has advocated mandatory life sentences without parole or plea bargaining for convicted drug sellers and for addicts who commit violent crimes while under the influence of drugs.

The two judges agreed Friday that these laws would result in such a proliferation of trials that the courts would be hopelessly tied up.

"I don't see how the courts could function at all," said Justice Harold A. Stevens.

"You can be sure that everyone arrested for sale of drugs is going to demand a trial, because he has nothing to lose," Stevens said. "And they might as well prepare to build many, many more courts and many more jails."

Justice Samuel Rabin said if all defendants in drug sale cases had to be tried, "we'd have to multiply by many, judges, non-judicial personnel, ancillary personnel.

"And as a practical matter, I don't think that it's presently within the realm of possibilities."

The two judges said a distinction should be made between small-time addict-pushers and major drug dealers.

Service Marks Unity

The regular 11 a.m. Sunday service at Metropolitan United Church will be part of a North American communion Sunday, the initial phase of a year-long Launch Key-73 simultaneous observance program spanning Canada and the United States.

Key-73 will be a series of events and evangelism programs throughout the year which will involve 300,000 local congregations and 100 million Christians belonging to 150 denominations and Christian groups.

New members to Metropolitan will receive their first communion at Sunday's service.

Following the service there will be lunch in Pendray Hall, and at 1 p.m. viewing of a special television program called Faith in Action, which will be seen simulataneously all over North America, and will be shown locally on Channels 6 and 8.

School Renovation Urged

A parents' group actually wants Greater Victoria school board to spend less on its local school than the board plans.

Lampson St. elementary school, long notorious for its leaky ceilings, blown fuses and Edwardian boys' toilets with no doors, should be overhauled, and not replaced with a modern-style "box", says the parents' auxiliary.

"The present school, excepting the annex, is sound. The classrooms in the main building are large and light and airy. Better in many ways than many new schools have. The site is attractive. A new school would cost many thousands more than the renovations suggested," says a letter from the auxiliary committee to parents.

The letter invites parents to a meeting Thursday, when trustees will be shown around the building.

The auxiliary wants a new gymnasium for the school, a complete overhaul on the electrical system, and updating of the washroom facilities.

In 1966 the school board decided to phase out the school within the next decade, but has taken no action since then. No major renovations have been carried out on the school in the period.

URSULA REDWOOD
school of Fashion design
WINTER SCHEDULE 1973
CLASSES TO COMMENCE JANUARY 15

Classes in:
DRESSMAKING DESIGNING—To design and make the dress of your dream.
EUROPEAN TAILORING—For a well tailored suit or coat.
SEWING WITH STRETCH FABRIC—Fast but very refined.
PATTERN DRAFTING—To draw your own pattern for anything you wish to make.
Embroidery, crochet, knitting.
You will work on your own garment and will be shown the layout of cutting, intricate details in design and workmanship—how to fit etc.
Individual attention in small classes.
2228 Oak Bay Ave. 598-3023 or 656-4780

NOW OUT!

The 1973 Winter Sale Catalogue!

The 1973 Winter Sale Catalogue has bargains like you've never seen! 196 pages of genuine values including 1,089 price cuts. Why not give Simpsons-Sears a call and ask for your copy now.

SIMPSONS Sears
24-Hour Teleshop
386-3161

Simpsons-Sears Hillside: 3190 Shelbourne Street.
Lots of Free Parking . . . No Tickets, No Time Limit
C-1B

NOTICE

Requests for application forms for occupancy in the OAK BAY KIWANIS HOUSING SOCIETY APARTMENT COMPLEX ON MILTON STREET WILL BE ACCEPTED UP TO JAN. 31, 1973.

If you have received an application form please do not re-apply

WRITE
OAK BAY KIWANIS HOUSING SOCIETY
BOX 1625
VICTORIA, B.C.

Fieldcrest
JANUARY WHITE SALE
Towels, Mats, Shower Curtains
BATH ENSEMBLES
designed by
Yves St. Laurent
at savings of
20% to 30%
Plus many other exciting items for limited time only.
BATH BAZAAR
614 Johnson
386-1211
OPEN TUES. - SAT., 9 A.M. - 5:30 P.M.

Since 1912
A TRADITION OF COURTESY, KINDNESS AND SERVICE

Now, a large family of six Funeral Chapels: Victoria, Sidney, Colwood, Duncan, Ladysmith and Nanaimo; Sands is completely family owned, independent, a local service designed to fill the needs of our people.
All our chapels have been completely modernized and refurnished. You are welcome to come in and see the reverent surroundings.

SIX FUNERAL CHAPELS
SANDS MEMORIAL CHAPEL OF CHIMES
Victoria, B.C., Phone 388-5155
SANDS CHAPEL OF ROSES
Sidney, B.C. Phone 656-2932
SANDS CHAPEL OF HEATHER
Colwood, B.C. Phone 478-3821
HIRST FUNERAL CHAPEL (Sands)
Formerly Hirst Funeral Chapel Ltd.
Duncan, B.C. Phone 746-5212
LADYSMITH FUNERAL CHAPEL (Sands)
Ladysmith, B.C. Phone 245-2331
WESTWOOD "CHAPEL OF FLOWERS" (Sands)
Nanaimo, B.C. Phone 753-2032
Sands
MORTUARY LIMITED

Sling supports rare specimen in private New Jersey pool

RESCUED WHALE STRONGER, HEADED FOR N.Y. AQUARIUM

BEACH HAVEN, N.J. (UPI) — A team of marine biologists monitored the breathing of a rare injured whale second by second Friday and said the mammal's chances of survival seemed good.

Dr. Howard Winn, a University of Rhode Island professor, said the 900-pound whale, dubbed Hope, was to be carried in a foam sling inside a 24-foot enclosed van up the Garden State Parkway from a private salt-water pool here to the Coney Island aquarium of the New York Zoological Society.

During the three-hour trip, eight men were to constantly wet the whale with buckets of water.

The 12-foot whale, believed to be a member of the rare "True's Beaked" species, was found Wednesday unconscious on a beach after it had smashed into a rock jetty. A sling and winch was used to hoist the animal into a pickup truck for transfer to the pool.

"It's so rare, we don't even know if it's an endangered species," Winn said while awaiting the truck from New York. "It's breathing normally. At this point, it looks good."

Winn and other marine biologists smeared lanolin ointment onto Hope to prevent sunburn. A series of antibiotic injections and a solution of dextrose, distilled water and vitamins were also administered.

Dr. James Mead, a mammals expert from the Smithsonian Institution in Washington, said the whale passed the "magic hour" at noon Friday with its breathing "steadied out."

He said Hope had undergone "trauma and shock" much as humans do and that the 48 hours after discovery were considered the crucial period.

Winn said that if the mammal is definitely identified as a True's Beaked Whale, it presumably would be the only type of its species in captivity.

The scientists said individuals of the species had been sighted around New Zealand but only four or five of its kind had been studied and all those were dead.

Meade said he thought the mammal was male, but Winn disagreed. Cell samples were taken for a chromosome test to determine Hope's sex.

Fischer-Spassky Fever Still Grips Montreal

By JOSEPH MacSWEEN

MONTREAL (CP) — The chess fever that spread from Iceland last summer is still running high here—with promoters doing their best to keep it so.

Bernard Ouimet, president of the Montreal Chess League, said the scale of new interest —particularly among French-speaking citizens—and commercial sponsorship is almost unbelievable to veterans of past unsung tournaments in cramped basements.

"The whole thing would have been unthinkable not so long ago," said the 29-year-old insurance actuary. "What is new is that we are able to open doors that were closed before."

The world chess championships in Reykjavik, Iceland, caught the public imagination in an unprecedented manner. The games between American Bobby Fischer, the victor, and Russian Boris Spassky, the defending champion, came over the media like dam busters. Suddenly commercial sponsorship, hitherto invisible, became available for local chess.

Ouimet advocates alert public relations and promotion to ensure that the intellectually stimulating game of pawns, kings, queens and knights will have a good future in Canada.

FORM OWN FIRM

He said an example of business potential has been provided by aptly-named Bryan M. Knight, 33, and Douglas R. Long, 28, who founded Chess Nut Enterprises (Le Fou des Echecs Enterprises) several months ago.

And Knight, interviewed on his return from a business trip to his native England, told a reporter:

"We are the only Canadian firm specializing exclusively in chess in retail, wholesale, import and mail-order fields."

His tiny Chess Nut boutique on west-end Queen Mary Road features sets from $2 to $2,500, from 24 countries, in acrylic, glass, metal, wood, bone, soapstone, ivory, ceramics and cement.

Chess Nut is also the title of a 15-page catalogue distributed across Canada and featuring, like the boutique, such supplies as literature, chess clocks and score sheets as well as sets and boards.

The happy-warrior partners —old friends, university graduates and avowed chess freaks—enjoy exploiting offbeat and spinoff opportunities, their latest venture being Pawnography, a 72-page book of cartoons touted, at $1.25, as an ideal gift for broad-minded chess people.

"We dreamed up all the ideas for the cartoons on one mad night," Long confided. "We touch on some of the do's and don't of chess. For instance, spectators—especially beautiful spectators—leaning over a chess board can be terribly distracting, you know."

Janice Logan, the comely 24-year-old artist who did the sketches, confessed with a smile that initially she felt some of the cartoon ideas were a trifle risque "and so did my mother."

HAS TOPICAL INTEREST

"But we decided they were ok and, in fact, I was amazed that the ancient game of chess relates so well to anything topical—religion, sex, pawns in society and other things," said the native of Columbus, O., and graduate in fine arts from Ohio State University.

Knight and Long found a vacuum in some aspects of the chess industry and have been so busy they have little time to play the game.

"But some of the sets are irresistible," said Knight. "We hide them until we have a chance to try them out."

Of the over-all Montreal picture, Ouimet reported that for some time the league under his presidency had been trying to correct a traditional lack of good French-language literature and material. The interest stirred by the world tournament had been of immense help.

Some 225 contestants turned up for the opening of the Montreal chess championships, compared with roughly 85 in other years. Scores of spectators included citizens of 10 and 12 years of age.

Ouimet said a Canadian participation record may well have been set when 750 persons took part in Quebec championships conducted by the French-language newspaper, La Presse.

Dispute Halts Kelowna Mail

KELOWNA, B.C. (CP) — Mail service came to a halt here Friday after a walkout by members of the Canadian Postal Workers Union in a dispute over shift changes.

The walkout shut down postal operations at midnight Thursday and mail delivery stopping Friday when 35 letter carriers refused to cross picket lines set up by 15 inside workers.

In a statement, Kelowna Postmaster John Arcand said management was "ready to consult with the unions the moment employees return to work."

The local dispute, which precipitated a walkout at 2 p.m. Thursday by four members of the afternoon shift, revolved around a change in work shift time from noon to 2:30 and 3 p.m.

He said the change in time was "made necessary" to ensure that all mail posted in the Kelowna area is processed for the first available dispatch or next-day delivery in the city.

JOAN CRESCENT MANOR REST HOME

Across from Craigdarroch Castle. Luxurious retirement with 24-hour personal care. Dining room or tray service. Ladies - Gentlemen - Couples. 385-4922 or 385-3295.

Government Licensed
NOW OPEN
1045 JOAN CRESCENT

Quake Aids Strongman

By ERNESTO MENDOZA

MANAGUA (Reuter) — Gen. Anastacio Somoza, heir of a dynasty that has ruled Nicaragua for 35 years, emerges stronger than before after the earthquake that devastated Managua.

The 47-year-old general, once a cadet at the United States Military Academy at West Point, N.Y., personally handled relief efforts, barely sleeping for days on end.

His white-walled villa in an old hacienda overlooking the city became headquarters both for the relief operations and for the 6,000-man national guard which he commands.

The earthquake shattered the facade of Nicaragua's ruling triumvirate and showed who really runs the country of two million people.

Somoza, elected president in 1967, stepped down last May in favor of a three-man junta chosen by the constituent assembly but he retained control of the national guard, which is Nicaragua's combined police and army.

Under martial law, declared immediately after the earthquake, Somoza assumed emergency powers and his voice can be heard daily on the radio, exhorting the people to maintain order and be patient.

This will not be easily forgotten when the presidential election is held next September.

Wearing a khaki uniform, the tall bespectacled general confers until the early hours with relief aid officials.

His wife Hope, a slender, attractive woman who speaks fluent English with an American accent, holds her own meetings as chairman of the national relief and social welfare committee.

The Somozas are used to running things. Somoza is the third of the dynasty to govern Nicaragua since his late father Anastasio, commonly known as Tacho, seized power and the presidency in 1937.

Tacho ruled Nicaragua until he was assassinated in 1958. He was succeeded by his elder son Luis, who governed until 1963, when he was succeeded in turn by an interim president widely regarded as a Somoza puppet.

SOMOZA

Citizens Burn

JACKSONVILLE, Fla. (UPI) — A plan to burn 40 acres of underbrush that hide a haven for "sex parties and pot parties" near two schools was cancelled Friday on the insistence of irate citizens.

A police department plan had called for "controlled burning" of the underbrush, but as word spread through the community citizens were left with the impression that everything on the tract was to be burned, including the trees.

City officials then found themselves flooded with calls of protest.

"Never in anybody's wildest imagination was it in anybody's mind to just go out there and burn the whole damn thing," said Jack Newsome, Mayor Hans Tanzler's press aide.

District forester Frank Hill said his fire co-ordinator determined the area could be burned off without harming the growing trees.

Undersheriff D. K. Brown said school officials and area residents had complained of seeing "sex parties and pot parties" in the wooded area near Southside Junior High School and Greenfield Elementary School.

FUNDS WANTED

Oxfam of Casada, which rushed to the earthquake disaster in Managua, Nicaragua with an immediate grant of $20,000 for emergency relief, is asking Canadians to send cash donations so food and medical supplies can continue to flow into the shattered country.

Oxfam Field Director David Carter said an estimated 80,000 to 120,000 people remain is the stricken city, thousands of them injured, and the capital has been declared an epidemic area.

Rice, lard, sugar, beans, flour and dehydrated meats are urgently needed along with medical supplies and personsel to combat the spreading disease.

Contributions can be sent locally to Dr. Victor Rogers, 1777 Hollywood Crescent or directly to Oxfam, 97 Eglinton Ave. East, Toronto 12, Ont.

HOW HYPNOSIS HELPS

By George W. Knox, Ph.D. Certified Psychologist

New Year's Resolutions helped by Self-Hypnosis

Many people make New Year's Resolutions, unfortunately, not so many people are able to keep their resolutions.

Good intentions and "Will Power" too often give way to the old established habit systems.

By applying some of the basic principles of self-hypnosis, a person can stand a much better chance of keeping his new resolutions.

Once the resolution is made you do not need to think about it except for a few moments each day, using those few minutes that will be most effective in programming the new resolution into the deeper parts of the mind.

Since the old behaviour patterns have often been well consolidated through years of use and the new patterns are just being formulated it is well to continue the suggestive procedures over a period of time.

It frequently happens that a person will keep his new resolution until something disturbing happens and he then reverts to the older more established but less desirable behaviour pattern. This is the critical point. Too often the awareness of not having kept the resolution, reinforced by whatever disturbed the person, causes self-disgust and thereby a give-up on the resolution.

On the other hand, if one can but realize that this is a frequent and understandable situation of the way the normal mind works, the self-blame can be diminished or alleviated and one can return to following the resolution with reinforcement by the self-hypnosis procedures.

A series of articles on hypnosis presented by
VICTORIA HYPNOSIS CENTRE LTD.
101 - 645 Fort Street 388-9722
Individual and Group Instructions

Brandon's

NOW AT
18 CENTENNIAL SQUARE
Presents An INDUCEMENT SALE
⅓ OFF All Diamonds and Modern Jewellery
¼ OFF Estate or Antique Jewellery and Objects of Art
THE FINEST COLLECTION OF ANTIQUE JEWELLERY IN CANADA AND U.S.A. — RARE OBJECTS OF ART
A visit to "Brandon's" is an experience for people who appreciate the finest in jewellery.
Courtesy to Dealers
Brandon's Ltd.
18 CENTENNIAL SQUARE 385-0623

SIMPSONS Sears
Lyric BEAUTY SALON
SALE on Body Waves
including Fashion Haircut, Shampoo and Set. Come on in, the waves are great . . . whether you want a smooth or curly style!
Lyric Beauty Salon, 2nd Floor Phone 388-9111
Simpsons-Sears Hillside: 3190 Shelbourne Street. Lots of Free Parking
(1-10)

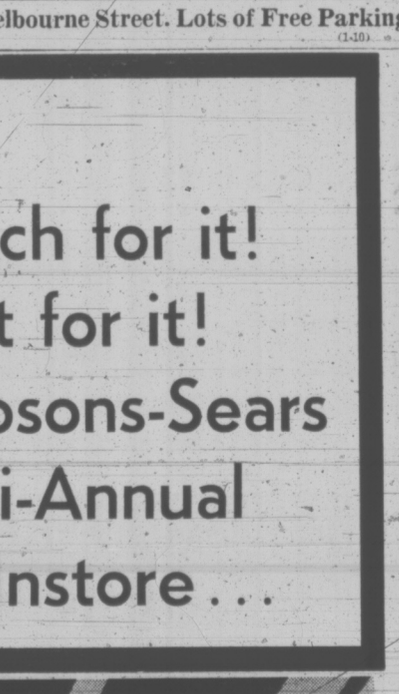

Watch for it!
Wait for it!
Simpsons-Sears
Semi-Annual
Big Instore . . .
SIMPSONS Sears
Warehouse Sale
Simpsons-Sears Hillside: 3190 Shelbourne Street. Lots of Free Parking . . . No Tickets, No Time Limit (1-10)

Ottawa Gallery To Display Louvre Pieces

By JAMES NELSON

OTTAWA (CP) — Scores of naked little boys, bevies of nude women of heroic stature and squads of scantily-veiled damsels of the simpering kind will come to Ottawa this spring.

But don't be alarmed. They're not at all the naughty sort, and before you run for blankets or maple leaves to cover them up, you should know it's all a display of 16th-century French art.

One of the most important collections of paintings, drawings, tapestries, sculptures and royal armor ever assembled by the Louvre in Paris will be shown at the National Gallery of Canada, starting March 2.

Outside, the snows of winter will still be swirling in the streets. But inside, some of the finest—and nakedest—examples of cupids, putti, amorini, angels and fairies will disport themselves in the School of Fontainebleau exhibit.

* * *

Fontainebleau, the playground of kings, was the royal palace of Francis I and his successors just outside Paris where French art was encouraged early in the 1500s. Francis brought Italian artists there to decorate the sumptuous chateau and encourage French artists.

Much of the life of the French court will be reflected in the exhibit, the gallery says. Parade armor, battle shields, books and ceramics will be included along with paintings, drawings and tapestries.

The collection was assembled and shown at the Louvre last winter. This is to be its only showing outside France. The Louvre normally is reluctant to loan its works abroad. Arrangements for this showing result from a Franco-Canadian cultural exchange agreement.

The period covered is from 1528 to 1610—from the time of Francis I who was king of France when Jacques Cartier first came to Canada, to Henry IV, who was king when Champlain founded Quebec in 1608.

In art history, it was the beginning of mannerism and the forerunner of the baroque. It was a time of heroic depiction of historical and mythological events, graced by cherubic youngsters and long-limbed young ladies.

Town & Country SHOPPING CENTRE

MONDAY IS 1.44 DAY

WHITE SPOT
RESTAURANT
NEW TASTE TREAT
Cold Chicken Salad Sandwich including your choice of Vegetable Beef Soup or Clam Chowder. Potato Salad, Coleslaw or French Fries; Coffee, Tea or Milk.
$1.44
"More Than Just Great Food"
DRIVE IN SERVICE AND ORDERS TO TAKE OUT — COFFEE SHOP

BATA SHOES
$1.44 DAY SPECIALS
CHILDREN'S SHOES and SLIPPERS
Reg. up to 5.99 Value SALE PRICE 1.44 and 2.44
Men's soft Suede Casuals Reg. 12.99 SALE PRICE 8.44
ROPE PURSES Up to 9.00 Value SALE PRICE 1.44
383-7034

CARLTON CAROUSEL
$1.44 DAY
2-Piece Suits $1.44
2 Pair Slacks $1.44
2 Ladies' Skirts $1.44
2 Sweaters Lightweight $1.44
carlton's cleaning carousel
Town & Country Shopping Centre 386-7811
Shelbourne Plaza 477-6822
ONLY

SAFEWAY
$1.44 DAY
Specials at Town and Country
CANADA SAFEWAY LIMITED SAFEWAY
Garibaldi Brand Macaroni Dinner With Cheese — 8 oz. pkg. 10 for $1.44
Monarch Brand Cake Mixes Orange, Chocolate, White—9.8-oz. pkg. 7 for $1.44
Robin Hood Brand No. 1 Flour All Purpose 20 lb. bag $1.44
Heinz Brand Tomato Soup or Vegetable — 10 fl. oz. 12 tins for $1.44
Kon-Tiki Brand Apple Juice Reconstituted—48 fl. oz. tin 4 for $1.44
Tang Brand Orange Crystals Package of 4 3½-oz. pkgs. 2 for $1.44
Sunlight Liquid Detergent Pkg. of 2. 32 fl. oz. plastic. Banded $1.44
Prices Effective: Monday, January 8th, 1973
In Your Friendly Town and Country SAFEWAY Store Only
We Reserve the Right to Limit Quantities
SAFEWAY CANADA SAFEWAY LIMITED

SCORPION
MEN'S WEAR
TOWN AND COUNTRY — NEXT TO WOOLCO
★ NYLON DRESS SOCKS Assorted colors. Sizes 10-13. Regular $1.50 pair. NOW 2 for 1.44
★ ASSORTED SHIRTS, SWEATERS Sizes S.M.L.XL. Regular $6.00 to $15.00. NOW 4.94 to 9.94
★ 200 PAIRS, Fantastic Savings On DRESS AND CASUAL SLACKS Regular $15.00 to $27.95. NOW 7.99 to 9.99
★ DRESS DOUBLE KNIT SLACKS Sizes 28-38. Assorted colors of green, rust, brown and blue. Regular $19.95. NOW 15.44
15% Off All Leather Jackets Pigskins and Suedes
PLUS OTHER SPECIALS ON TIES — SHIRTS and SLACKS

PIZZA PIEMAN
MONDAY ONLY
Small COMBINATION Pizza
UP TO THREE TOPPINGS
Regular $2.10
$1.44 SPECIAL
Sorry, Pick up only on this sale. Available at all 4 locations.
PIZZA PIEMAN
Town and Country Shopping Centre — 383-1177

SHOPPERS DRUG MART
$1.44 DAY SPECIALS
Clifton Bubble Bath Several fragrances. 2 FOR 1.44
Moir's Jelly Beans Bag of 25 - Five Cent packages. 2 BAGS FOR 1.44
AQUAMARINE SHAMPOO 22-oz. Bottle 1.44
ASSORTED 10¢ BARS OF NEILSONS AND ROWNTREES
MIX AND MATCH
20 BARS FOR 1.44
ULTRA-BRITE TOOTHPASTE Family size. Manufacturer's Suggested List 1.39. 2 for 1.44
We also collect B.C. Hydro, B.C. Telephone and Saanich Water Bills
385-3496

BAPCO PAINT
CLEARANCE OF ALL
REEVES ACRYLIC and OIL COLORS
Regular Price, Per Tube 90c
SALE PRICE 2 for 1.44
BAPCO PAINT
CHARGEX
Town and Country Shopping Centre

MODISTE
STOREWIDE JANUARY CLEARANCE
COATS 25% to 50% off
DRESSES
GOWNS
SPORTSWEAR
PANTS
One Example of the Savings
100% Polyester
Pull On and Band Styles
Assorted colors. ONLY 3.99
3625 DOUGLAS 382-6212

SCANDIA FOOD PALACE
Beer Sausage lb. 1.44
Bavarian Meat Loaf lb. 1.44
Try Our Restaurant
Baron of Beef, Potato Chips and Coffee 1.44

Personal Shopping Only Please

Deflecto
Deflect warm air from your register into the room with attractively styled deflecto.
2 for 1.44
Woolco Hardware Department

45 RPM Records
Choose from current weekly chart hits.
2 for 1.44
Woolco Music Bar

Men's Watch Bands
A classic masculine styled metal watch band with a fold-over centre clasp.
2 for 1.44
Woolco Jewellery Department

Shop Early While Quantities Last

Woolco MONDAY IS 1.44 DAY

TREMENDOUS SPECIALS FOR YOUR FAMILY, YOUR HOME, AND YOURSELF—JUST SAY "CHARGE IT"

Children's Wear

Boys' Long Thermal Underwear—100% cotton insulated fabric. Sizes 2-6x and colors of blue, green, white and gold — 2 for 1.44

Boys' Briefs—50% Fortrel, 50% cotton. Lycra elastic. Reinforced leg bands. Come in a package of 2 in white only and sizes 4-6x — 2 pks. 1.44

Girls' Sleepwear—100% cotton flannelette pyjamas and gowns. Sizes 4-6x and many assorted colors — 1.44

Vests and Briefs Sets—100% nylon stretch. Double gusset. Plain and floral in colors of white, pink and blue and sizes 4-6 — 1.44

Toddlers' Slippers — Orlon pile in various styles. Sizes 3-8 in blue, pink, green or mauve — 1.44

Toddlers' Dresses and Jumpers — Dresses with collar and tie. Jumpers have round neck zipper closing. Sizes 2-3-4 and colors of navy with red, brown with red, and green with white — 1.44

Baby Plastic Pants—Waterproof, non-irritating. 6 pr. per pack. Sizes S.M.L., white only. — 2 packs 1.44

Infants' Terry Sleepers—Two-way stretch of nylon and cotton. Colors of pink, blue, yellow and white and in sizes S.M.L. — 1.44

Infants' Carry-alls—Plastic padded carry-alls in white, pink and blue — 1.44

Toddlers' T-Shirts—Perma-Press Polyester cotton. Round and turtle neck. Long sleeves. Comes in assorted colors in sizes 2-3x — 1.44

Infants' Blankets—Thermal, soft and comfortable. Colorfast and washable. Satin trim. Sizes 36x50 in white, blue and pink — 1.44

Infants' Bulky Knits—3-piece set. Hat, scarf and mitts. Blue, pink, yellow and white. Fits to 12 months — 1.44

Infants' Booties—100% acrylic knit. Pink, blue, yellow and green. One size — 2 prs. 1.44

Infants' Receiving Blankets — Soft fleecy flannelette. 100% cotton. 30x40. White, pink, blue — 2 for 1.44

Hosiery - Accessories

Ladies' Sandal-Toe Panty Hose—Non run, one size fits 90 to 150 lbs. beige and spice — 2 prs. 1.44

Ladies' and Jr. Toque—Cloche style. 100% acrylic. Pom pom on side. White, navy, red, beige and rust — 1.44

Junior Miss Opaque Panty Hose—One size fits 70-90 lbs. Beige, spice and navy — 2 prs. 1.44

Junior Miss Panty Hose—One size. Beige, brown, spice and navy — 4 prs. 1.44

Misses' Swinger Sock — Orlon and nylon stretch, 7-8½. Pink, blue, green, navy, yellow and white — 2 prs. 1.44

Ladies' Bootie Sock—Luxurious bulk orlon and stretch nylon. Navy, yellow, mauve, red and white. 9-11 — 2 prs. 1.44

Men's Hose—Cushion foot, assorted colors, 10-12 — 3 prs. 1.44

Men's Casual Hose—Orlon and stretch nylon, ribbed orlon and acrylic. Royal, green, grey, gold and brown. Sizes 10-13 — 2 prs. 1.44

Men's Dress Hose—Ban-lon, rib and cable stretch. Lime, grey, light blue, blue, tan, gold and wine. Sizes 10-12 — 2 prs. 1.44

Men's Thermal Hose—65% wool and 30% nylon. Blue, black, gold and red. Sizes 10-12 — 1.44

Ladies' Wear

Ladies' Briefs—Nylon Tricot. Elastic waist and leg. S.M.L. — 6 prs. 1.44

Ladies' Bikinis—100% nylon tricot. Elastic waist and legs. Tri-colored. S.M.L. — 2 prs. 1.44

Girls' T-Shirts—100% nylon, zipper and four button front. Navy, red, brown and yellow. Sizes 8-14 — 1.44

Girls' Flannelette Gowns and Pyjamas — 100% cotton, button style, lace trim, floral and stripes. assorted colours, 7-14 — 1.44

Girls' Sleepcoat — Ripple cotton 5-button closing, ¾ sleeves. Red or blue. sizes 8-14 — 1.44

Men's & Boys' Wear

Men's Penmans T-Shirt—100% cotton. White only. Lightweight, sizes S.M.L.XL. — 1.44

Men's Briefs—3-pak, 100% cotton, white only. Sizes S.M.L. — 1.44

Men's Ties—Regular cut, assorted sizes to choose from — 1.44

Men's Work Socks—3-pak, nylon and wool blend, grey or brown. Reinforced heel and toe. One size — 1.44

Men's Sport Socks—No bind cuff, cushion soles, assorted plain shades to choose from. One size — 1.44

Boys' Knit Shirts — Cotton fabric, long sleeves, selection of colour combinations. Sizes 8-14 — 1.44

Boys' Penman T-Shirts—100% cotton, white only, lightweight. Sizes S.M.L. — 2 for 1.44

Boys' Briefs—Assorted styles and fabrics to choose from, colour selection to choose from. Sizes S.M.L. — 2 for 1.44

Boys' Briefs — 100% cotton, white only, elasticized waist. Sizes S.M.L. — 5 for 1.44

Boys' Pyjamas — 100% cotton, assorted patterns to choose from. Sizes 8 to 12 — 1.44

Family Footwear

Misses' and Ladies' Moccasin Slippers—draw string vamp, rubber soles, bone colour, Canadian made — 1.44

Ladies' Teddy Bear Slippers—Soft orlon washable, Canadian made, sizes 6-9 — 1.44

Infants' Indian Head Slippers—Draw string vamp, fur cuff, Canadian made, sizes 5-10 — 1.44

Ladies' Slipperettes — In a broken size range, and assorted styles — 2 prs. 1.44

Children's Corduroy Slippers — In navy. Washable, Canadian made. Sizes 5 to 3 — 1.44

Men's Stretchie Toe Rubbers—Black only. Canadian made. Sizes S.M.L.XL. — 1.44

Tools - Hardware

Lunch Box and Vacuum Bottle — Sturdy vinyl lunch kit with vacuum bottle. Lunch kits carry hockey player motif — 1.44

Glad Garbage Bags—The strong ones. 10 per pack. 26"x36" with closure ties. Strong green vinyl — 3 packs 1.44

6-pce. Screwdriver Set—Features insulated rubber grip screwdrivers. Drop forged steel. Assorted blades to choose from — 1.44

Handyman Tools — Selection includes screwdriver, trowels, rasps, pliers, etc. To complete the handyman's tool selection — 1.44

Red Grille Special

Roast Beef Dinner — Fluffy shipped potatoes, garden fresh vegetables, gravy, roll and butter, jello with whipped topping OR ice cream with chocolate sauce, choice of 15c beverage — 1.44

Paint & Wallpaper

Trelspar Spray Enamel—Large 13-oz. can in your choice of 6 popular colours — 2 for 1.44

MacTac Self-Adhesive Vinyl — Many beautiful patterns and colours to choose from including realistic woodgrains. Handy 3-yard by 18-incs package. — 1.44

Save Up to 37% on Trelspar Paints — Choose from 14 colours in Interior Latex, Semi-Gloss Enamel and High Gloss Enamel. Also grey Porch and Floor Enamel and Fiesta Paint and Varnish Remover. Quart — 1.44

Floor Coverings

Carpet Remnants—Many styles and colours in a very good quality carpeting size 18"x27" — 2 for 1.44

Double Edged Tape—for laying carpet and runner, 5-yard rolls. Many handy uses — 2 rolls 1.44

Woven Nylon Mats — Very tough and durable, cheerful bright colours — 1.44

Tiger Mats—Non-skid rubber back, colour striped top. Handy in many household areas — 1.44

Clear Vinyl Hall and Stair Runner — 27" width with skid proof spikes on bottom. Yard — 1.44

Coca Mats — Leave the mud and grime outside. High density jute — 1.44

Smoke Shop

Embassy Tubes King Size Filter — 4 for 1.44

Spinning Ashtrays—Always a clean ashtray — 1.44

"Ronson"—Multifill large size — 2 for 1.44

3" Cut Glass Ashtrays — 2 for 1.44

Toys

Tina Doll Clothes—Up-to-date fashions fits all 11½-inch dolls — 2 for 1.44

Coloring Book—384-page book, ideal for the young child of the family — 2 for 1.44

Sporting Goods

Dart Board—Regulation Dart Board, black on yellow — 1.44

.22 Long Ammunition — CIL Imperial .22 long ammunition. Box of 50 — 2 for 1.44

Golf Balls—Campbell Red Brute golf balls. Package of 3 — 1.44

Models—Assorted Car Models—1/25 scale — 1.44

Bike Tires—Bicycle tires 20x1⅜, 24x1⅜, 20x1.75, 26x1⅜, 26x1½ — 1.44

Table Tennis Balls — Ideal Table Tennis Balls. Package of 6 — 3 for 1.44

Camera Department

C60 Cassette Tapes—Package of 3 — 1.44

C60 Mallory Cassette Tapes — Excellent quality for music or speech reproduction — 1.44

8-Track Blank Tape—72 minutes recording time — 1.44

Mallory Transistor Batteries—C and D size — 6 for 1.44

126 Cartridge Film—20 exposures, colour negatives — 1.44

Sylvania Flash Cubes—4 cubes for 16 flashes — 1.44

Woolco Drugs

Jergens Soap — 12 bars 1.44

Woolco Shampoo — Your choice of Egg creme, Luxury or Pine. 64 ounces — 1.44

Gelusil Tablets—A long lasting anti-acid tablet in convenient strips. 100 tablets — 1.44

Anacin Tablets—The extra strength pain relief tablet. Bottle of 200 — 1.44

Resdan—The hair treatment that combines conditioning with grooming. 10 ounces — 1.44

Kolynos Super White Tooth Paste — 5 tubes 1.44

Cepacol Mouth Wash—Atiseptic as well as refreshing. 22-ounce bottle — 1.44

El. Dimetapp—Relieves congestion and aids head colds and sinus. 8-ounce bottle — 1.44

Bedding - Draperies

12" Cushions — Assorted colours, including gold, orange, blue, purple, red and green — 1.44

3½" Pleater Tape—White only. 3½" wide. 7 yards — 1.44

Garden Shop

Potted Mums — 4-inch potted beautiful selection to choose from, assorted colours — 1.44

Soil—All purpose, sterilized, 30-lb. bag — 1.44

Flower Planter — 10-inch plastic planter with drain tray. Choose from tangerine or white — 1.44

Tropical Plants—4-inch potted plants that are easy to care for. Comes in many assorted types. — 2 for 1.44

Wild Bird Seed—Woolco Brand 7½-lb. bag. Nourishing mixture of select formulated to attract wild birds — 2 bags 1.44

Starter Kits—Budgie or Canary complete starter kits — 1.44

Bird Feeder—Plastic constructed bird feeder, keeps your seed dry — 1.44

Organic Fertilizer—Reindeer's Maxi Crop, 64-oz. bottle. Ideal for all growing plants, shrubs, trees, etc. — 1.44

Novelties & Pictures

Novelty Wall Plaque Set — Sets of 2 and 3 cartoon-type character wall plaques — 2 for 1.44

Masterpiece Miniature Set—Sets of three or five Masterpieces in attractive gold plastic frames — 1.44

Oval Picture Frames — For distinctive framed groupings. 5"x7" gold plastic oval frames with stand for for shelf or wall — 2 for 1.44

Certificate Frames—Sturdy plastic frame. 8"x10" size. — 2 for 1.44

Household Needs

Coffee Mugs with Rack — Four stylish coffee mugs with wall rack — 4 for 1.44

Selected Plastics — Mix-N-Match. Choose from bowls, basins, baskets, foodkeepers, etc. — 2 for 1.44

Mars Hanger—Non-slip bar for trousers and skirts. Natural wood finish — 3 for 1.44

Auto Specials

Prestone Anti-Freeze, Qts.—For fill-up or top-up — 2 qts. 1.44

Oil Change Kit — Contains spout, filter wrench and drain pan — do it yourself and save — 1.44

Sealed Beam Lamps — Popular 4002 and 4001 sizes—carry a spare — 1.44

Compact Anti-Freeze Tester and Compact Battery Tester. Both for 1.44

Valvoline Automatic Transmission Fluid—Limit 6 per cutomer — 3 for 1.44

Stationery Department

Key Tab Exercise Books — Super Tab books with four per pack — 2 for 1.44

Leatherette Exercise Books — 72-page book, high gloss finish book — 10 for 1.44

Interlined Exercise Book — 72 pages, as required in most school lists — 12 for 1.44

Exercise Books — Mamla cover 72-page book as required in most schools — 12 for 1.44

White Swan Towels — Assorted colors to choose from — 3 for 1.44

Baby Soft Bath Tissue — Choose from a wide selection of colours. 2-roll pack — 5 packs 1.44

Garbage Bags — 25 per pack. 26x36 size — 2 for 1.44

Everyday Wrap Paper—4 rolls per pack — 1.44

J Cloths—12 per pack. Pink and Blue — 3 for 1.44

Hard Back Adult Books — Choose from wide selection of fiction and non-fiction titles — 2 for 1.44

Candies - Cookies

Dry Roasted Peanuts — Ideal eating fun. 12-oz. jar — 3 for 1.44

Nelson's 20-Bar Pack—Assorted bars per pack — 2 packs 1.44

Pick and Mix Candy — Choose from a wide selection of assorted flavors — 3 lbs. 1.44

Tasty Fudge — Choose from wide selection of flavors. — 2 lbs. 1.44

Dare Biscuits — Choose from cookie cupboard pantry packs. 2-lb. bag — 2 bags 1.44

Weston's Ginger Snap Cookies 1½-lb. bag — 3 bags 1.44

Towels - Fabrics

Printed Flannellette — Suitable for children's, boys' or men's night wear. 35 to 36 ins. wide. Fully washable — 4 yds. 1.44

Table Flex — Printed vinyl suitable for shelf liners, table covers or kindergarten uses. 54 ins. wide. Nice bright new patterns — 2 yds. 1.44

Celanese Lining — Taffeta celanese lining suitable for most fabrics. Good color choice. 54 ins. wide. Washes well — 2 yds. 1.44

Assorted Curtain Sheers — The very best buy of the year; assorted designs and patterns in 60-in. widths. Rayons, cottons and daerons. Wash and hang. White only — 1.44

Feather and Foam Pillow — Real sleeping comfort. Quality with 1.44-Day economy. Each — 1.44

PERSONAL SHOPPING ONLY, PLEASE! SHOP EARLY WHILE QUANTITIES LAST!

Woolco Department Stores

Division of F. W. Woolworth Co. Ltd.

Because We're Woolco... Your Shopping Costs You Less!

TOWN AND COUNTRY SHOPPING CENTRE, DOUGLAS ST. AND SAANICH
OPEN MONDAY TO FRIDAY, 10 A.M. TO 10 P.M. SATURDAY, 9 A.M. TO 10 P.M.

Coca-Cola and Coconut Clash in Micronesia

SAIPAN, Micronesia (AP) — An oceanful of movie-set islands held together by a two-plane airline and $60 million yearly from Washington is talking about independence from the United States.

Micronesia, starting west of Hawaii and sprawling over the Pacific toward Asia, was entrusted to the United States in 1947 after American forces wrested it from Japan, island by island.

The 2,100 islands making up the area have a population of 107,000 spread over three million square miles of ocean.

Culturally, there are nine distinct languages and backgrounds, from Yap, where women cover their thighs and bare their breasts, to Kwajalein, where everyone covers the ears because of missile firing.

"We were a happy, simple people but now we have a clash between Coca-Cola and the coconut," said Carl Heine, a senior administrator from the Marshall Islands. "And we've passed the point of no return."

Under the United Nations mandate, Washington was supposed to develop the islands, prepare them for autonomy and then turn them loose.

Micronesian and American negotiators have met five times to discuss the islands' future status. Americans came to the September session in Hawaii prepared for "free association," a form of self-rule in which Washington would handle defence and foreign affairs and have its pick of military land.

But the Micronesians suddenly asked for complete independence, and the Americans went back for instructions. They are to meet again later this month.

For years, legislators and officials in Washington have paid little attention to the islands.

Now, with the United Nations mandate nearing its end, at least American and Micronesia leaders are a little more aware of each other's presence.

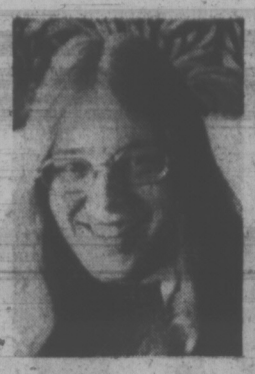

Two new appointments have been made at Victoria's YM-YWCA youth department Janet Hogan (above), a graduate of Carleton University and long-time member of Moncton YMCA, is the new assistant youth director. Assistant P. E. director, youth, will be David Graham (below), who has a B.A. in psychology and a B.P.E. and was first involved with the Y in 1971 in an Ontario detached youth program.

PERSPECTIVES AND PREJUDICES

Peppermint Patty Faith

By REV. J. A. DAVIDSON

Since the end of the Second World War the churches and synagogues of North America have enjoyed unprecedented prestige and prosperity. Things may have slipped a little lately, but, on the whole, institutional religion has never had it so good.

But just how significant, how consequential, has the religious boom been? In my blacker moments I sometimes think that the most appropriate symbol for much of the religion of our time is the peppermint patty — thin, sweet, and gooey.

A brilliant analysis of the religious scene in North America was made a few years ago by the Jewish scholar, Will Herberg. It was published under the title, Protestant, Catholic, Jew.

★ ★ ★

Dr. Herberg detected in Roman Catholicism and in Protestantism and in Judaism tendencies to dilute the specifics of biblical faith, to moderate challenge, to evade fundamental commitment. He saw religion today proclaiming a vague, flabby "faith in faith", a cozy kind of pious respectability which is in reality simply a nice frosting on our North American way of life.

Herberg summed up in this way: "What should reach down to the core of existence, shattering and renewing, merely skims the surface of life, and yet succeeds in generating the sincere feeling of being religious. Religion thus becomes a kind of protection the self throws up against the radical demands of faith."

★ ★ ★

Jews and Christians have their moral roots in the teaching and in the passion of the ancient Hebrew prophets. Jewish ethics and Christian ethics each has its own special emphasis and dynamic — but they do share the prophetic moral perspective, a common perspective on man under God. The circumstances of life today challenge Jews and Christians to get away from the superficialities of so much of their religious practice and to let loose in the whole of society the creative forces which are in their moral heritage.

Dr. Herberg closed his book with this splendid affirmation of biblical faith: "God is surely capable of turning even the intractibilities and follies of religion into an instrument of His redemptive purpose." I offer that as a antidote to our fashionable peppermint-patty-ism in religion.

Royal Visit Confirmed

LONDON (Reuter) — The Queen will visit Canada twice during the summer of this year, Buckingham Palace confirmed Friday.

A palace spokesman said the Queen would visit Ottawa during the Commonwealth heads of government conference August 2-10, following an invitation from Prime Minister Trudeau.

The spokesman said that since the conference dates will not interfere with other arrangements, the Queen would go to Ottawa "for some part of the conference."

Exact dates of the Ottawa visit are not yet known.

It was announced earlier she will pay a 10-day visit which will take her to centennary celebrations in Prince Edward Island and to Kingston, Ont., from June 25 to July 5.

Trudeau extended his invitation to the Queen to visit Ottawa during the conference when he was in Britain early last month. He said she had accepted the invitation in principle although dates of the conference had not then been set.

The palace spokesman said Friday she had then accepted in principle "if the dates were convenient."

CITY AND DISTRICT CHURCHES

UNITARIAN

UNITARIAN CHURCH OF VICTORIA
106 Superior Street
10:30 a.m. — Reverend Richard Norsworthy
"Authentic Piety in a Split Level Society"
8:00 p.m.—Fireside Hour
164 Beechwood
Everyone Welcome

LUTHERAN

LUTHERAN CHURCH OF THE CROSS
Cedar Hill and Cedar Hill Crossroad
Alfred J. C. Johnson, Pastor, 477-3851
10:00 a.m.—Divine Worship Service
11:00 a.m.—Sunday School and Bible Class.
The Church Where Families Worship Together.
Evangelical Lutheran Church of Canada (E.L.C.C.—formerly A.L.C.)
Visitors Welcome

HOPE LUTHERAN CHURCH
MISSOURI SYNOD
1924 Carrick Street at Dean Avenue
The Rev. L. M. Carlson, Pastor, 592-2308
Sunday School and Bible Class 10:30 a.m.
Worship Service 11:00 a.m.
A Church of "The Lutheran Hour" and "This Is the Life"

GRACE LUTHERAN CHURCH (L.C.A.)
1273 Fort Street
(Across from Central Junior High)
Pastor: Rev. David H. Metzger
Church Phone: 383-5256
Organist: Mr. Jim Picken
10:00 a.m.—Sunday School
11:00 a.m.—Each Sunday Holy Communion
Bible Study: Wednesday, 10 a.m.
O Come Let Us Worship The Lord:

REDEEMER LUTHERAN CHURCH
Missouri Synod
Jenkins and Jacklin—Colwood-Langford Area
11:00 a.m.—Morning Worship

PEACE LUTHERAN CHURCH
2295 Weiler Avenue, Sidney
9:00 a.m.—Morning Worship
Rev. R. Koch, 383-7077

GOOD SHEPHERD LUTHERAN CHURCH
2815 Cedar Hill Road
Rev. Fred Knebel, Pastor
658-8043
10 a.m.—English Service
11 a.m.—German Service
11 a.m.—Sunday School
Western Canada Synod, L.C.A.

CHRIST LUTHERAN CHURCH OF THE REFORMATION
Worshipping at McCall's Chapel
Johnson and Vancouver Streets
Victoria, B.C.
Pastor, R. C. Nast
Worship and Sunday School at 10 a.m.

CHURCH OF CHRIST

CHURCH OF CHRIST
3460 Shelbourne Street
Bible Classes, 9:45 a.m.
Morning Worship, 11:00 a.m.
Evening Worship, 7:00 p.m.
479-4819 — 477-6459

MENNONITE

SAANICH COMMUNITY CHURCH
Meets on SUNDAY, 10:30 a.m., at the GORDON HEAD RECREATIONAL CENTRE
1744 Feltham
477-6111 477-3012

GOSPEL CHAPELS

ROSS BAY GOSPEL HALL
May and Joseph Sts.
SUNDAY
9:30 a.m.—Breaking of Bread
11:30 a.m.—Sunday School and Family Bible Hour
7:00 p.m.—Gospel Meeting
Speaker at both meetings: Mr. Dan Smith of Vancouver
TUESDAY THRU FRIDAY
8:00 p.m.—Special Ministry Meetings
Speaker: Mr. Dan Smith

OAKLANDS CHAPEL
Fernwood and Cedar Hill Road
Sunday—
9:30 a.m.—Breaking of Bread
11:15 a.m.—Family Bible Hour
Speaker: Mr. Robt. Cochrane
7:00 p.m.—Family Fellowship Service
Speaker: Mr. Don Richardson, West Trian Missionary
Thursday—
8:00 p.m.—Prayer and Bible Study

VICTORIA GOSPEL CHAPEL
935 Pandora Avenue
Sunday—
9:30 a.m.—Worship and Breaking of Bread
11:25 a.m.—Family Bible Hour
Speaker: Dave McCartney
7:00 p.m.—Testimony Meeting
Wednesday—
8:00 p.m.—Prayer and Bible Study

SPIRITUALIST

VICTORIA CENTRE OF PSYCHIC SCIENCE
819 Fort Street
Fellowship: Sundays 11 - 12:30 p.m.
Healing: Mondays 7 - 9 p.m.
January 7—Charles Darrington Lecture
Rev. Joy Lowe, Psychic Demonstration

OPEN DOOR SPIRITUALIST CHURCH
1600 Cook
Sunday:
7:00 p.m.—Mr. R. Harris
Wednesday:
8:00 p.m.—Mrs. D. Wieman, Healing
ATTEND THE FRIENDLY CHURCH
New Year's Tea Jan. 13th. 2 - 4 p.m.

SOCIETY OF FRIENDS

SOCIETY OF FRIENDS (Quakers)
MEETING FOR WORSHIP SUNDAY, 11 A.M.
VISITORS WELCOME
1831 FERN STREET

EVANGELICAL FREE CHURCH

PARKDALE EVAN. FREE CHURCH
3281 Harriet Road 382-7331
SUNDAY
Sunday School—10:00 a.m.
Morning Worship—11:00 a.m.
Evening Worship—7:00 p.m.
Pastor, Carl Klassen
479-4431 384-3646

CANADIAN CATHOLIC CHURCH
SHELBOURNE at KINGS
Non-Denominational
A SOUL HEALING MESSAGE
ORIGINAL CHRISTIAN DOCTRINE
Sunday Services: 11 a.m., 7:30 p.m.
Early Morning Prayers: 7:30 p.m.
Adventures in LIVING
Every Wednesday Evening at 8 o'Clock

KNOX
PRESBYTERIAN CHURCH
2964 Richmond Avenue
11:00
"Christianity Alive"
Church School, 11, All Depts.
Rev. A. M. Beaton, B.A.

TRINITY
PRESBYTERIAN CHURCH
2964 Tillicum at Walter
11:00 a.m.
"A WIDE OPEN DOOR"
Rev. Gilbert D. Smith, M.A.

St. Andrew's Presbyterian Church
Downtown — Douglas at Broughton
The Rev. Bruce J. Molloy, M.A., B.D., M.Th.
9:45 a.m.—BIBLE STUDY (Kirk Hall)
11:00 a.m.—"THE LORD'S SONG IN A STRANGE LAND" (Psalm 137:4)
5:30 p.m.—YOUTH SERVICE AND SUPPER MEETING (Kirk Hall)
7:00 p.m.—"THE CHURCH'S COMMISSION" (Mark 5:19)

BRITISH ISRAEL WORLD FEDERATION
Canada
VICTORIA BRANCH
Public Meeting Sunday Afternoon, January 7th, 1973
In the Dominion Hotel, Yates Street, at 3:00 p.m.
meeting for "PRAYER, PRAISE AND SHORT ADDRESS "THIS IS 1973"
Radio Broadcasts Every Sunday 10:00 a.m. and 10:15 a.m. on KARI (550)

VICTORIA ALLIANCE CHURCH
1792 Townley Street — Telephone 592-1821
Pastor: Rev. H. G. Clark
9:45 a.m.—Sunday School Hour. A class for every age.
11:00 a.m.—Communion Service
7:00 p.m.—Evensong
Holding Forth the Word of Life

CATHOLIC CHURCH
ST. ANDREW'S CATHEDRAL
Blanshard at View
Saturday Evening Mass 5:00 p.m.
Sunday Masses 8:00, 9:30, 11:00 a.m.,
12:30 noon and 5:00 p.m.
Weekday Masses 8:00 a.m. and 12:15 p.m.

Trinity Christian Centre
Corner of Raynor and Fullerton, Phone 382-6421
Pastors—HARALD BREDESEN
MATHEW GEE
Sunday, 9:30 a.m.—Sunday School for all ages
11:00 a.m. Morning Worship
7:00 p.m. Charismatic Vesper Service
Wednesday and Friday—7:30 p.m. Teaching Ministry

2303 DOWLER PLACE (Queen's and Blanshard)
Minister: John D. Francis
APOSTOLIC 477-6070 382-7833
"Launching Key 73" — Phase 1
10:30 a.m.—"THE SIN OF OUR DAY —INDIFFERENCE"
7 p.m.—"THE GATES OF HELL—ATTACKED"
"If my people humble themselves . . . I will heal"

North Douglas Pentecostal Tabernacle
Douglas at Canterbury
Pastor: Rev. Harold Pendray
9:35 a.m.— SUNDAY SCHOOL
11:00 a.m.—"UNDERSTANDING OUR SALVATION"
7:15 p.m.—"THE ANOINTING"
YOUTH MEETINGS NEXT WEEK
AMBASSADORS IN MISSION
with the
"SOLID ROCK SOUNDS"
Tues. thru Thurs. — at 7:00 p.m.
Fri. and Sat. — at 8:00 p.m.
EVERYBODY WELCOME

Glad Tidings
God's Word as it is- For Men as They Are.
PENTECOSTAL CHURCH
842 NORTH PARK ST.
50
Join us in our FIFTIETH ANNIVERSARY YEAR
9:45 a.m.—Christian Education Hour
Pastor Hawkes preaching at both services
11 a.m.—"THE YEAR OF JUBILEE"
7 p.m.—"RESULTS OF TWO BAPTISMS"
Visitors cordially welcome!
Pastor: Paul Hawkes, Minister of Christian Education: David Ball

CHRISTIAN REFORMED
661 Agnes Street
Services at 10:30 and 7:00
SUNDAY SCHOOL at 9:30 and 10:30
Minister: Rev. Peter Wm. De Bruyne

THE SALVATION ARMY
Citadel Corps—757 Pandora Avenue
Major and Mrs. Don McMillan, Corps Officers
11:00 a.m.—Morning Worship
7:00 p.m.—Evangelistic Rally
9:45 a.m.—Sunday-School —all ages
"Key '73—Launch Weekend"

VICTORIA TRUTH CENTRE
Science of Thought
Dr. Emma M. Smiley, Minister
11:00 a.m.—
"HEAL THE SICK"
7:30 p.m.
"THE ANATOMY OF HAPPINESS"
11:00 a.m.
Children's Church and Young People's Society
1201 Fort St. All Welcome

CHRISTIAN SCIENCE
First Church of Christ, Scientist
(A branch of The Mother Church The First Church of Christ, Scientist, in Boston, Massachusetts)
Chambers Street and Pandora Avenue
Elevator Available
SUNDAY SERVICE
9:30 and 11:00 a.m.
Subject:
"GOD"
Sunday School 9:30-11 a.m.
Testimony Meeting Wed., 8 p.m.
FREE PUBLIC READING ROOM AND LENDING LIBRARY
1210 BROAD STREET
ALL ARE WELCOME
Christian Science Radio Series
'THE TRUTH THAT HEALS'
Sunday 8:45 a.m.
CFMS 98.5 mgs. Chan. 12 Cablevision

CHURCH BY THE LAKE
(Elk Lake Baptist)
Pat Bay Highway at Elk Lake
11:00 a.m.—Morning Worship Service and Sunday School
Guest Speaker: DR. F. E. H. JAMES
"Come and Bring the Children"

EMMANUEL
BAPTIST CHURCH
2121 CEDAR HILL CROSSROAD
Pastor: Rev. Norman K. Archer, B.D., A.L.B.C.
Lay Minister: Mr. Karl Janzen
9:30 a.m. Family Service
11:00 a.m. Morning Worship
WHERE OUR CHURCH IS GOING (1)
"THE CHURCH'S JOB"
12:00 Noon — Communion Service
6:45 p.m. Evening Worship
8:30 p.m. Celebration Service
REBEL WITH A CAUSE (13)
"A MULTI-MEDIA PRODUCTION"

CENTRAL BAPTIST CHURCH
833 Pandora Avenue Pastor, Rev. R. D. Holmes, B.Th.
"We Preach Christ Crucified, Risen and Coming Again"
9:45 a.m. FAMILY BIBLE SCHOOL
A specialized teaching opportunity for adults
11 a.m. "The Measure of Greatness"
One Greater Than Solomon (4)
7 P.M.
REV. GEORGE FRASER
Youth Choir Report from Colombia
Communion Service
Northwest Baptist Theological College
EXTENSION NIGHT SCHOOL
Tuesday, 7:30 p.m. Information, Phone 385-7786
"The Church that is large enough to serve you and small enough to know you."

FREE METHODIST
1620 Cook
11:00 a.m. — 7:00 p.m.
PHILIP J. CALKINS
B.A., M.A.

VICTORIA PRAYER GROUP
(Undenominational)
Wednesday, 10th January, 3 p.m.
Y.M.-Y.W.C.A. CHAPEL
Courtney Street
PRAYER AND DEDICATION
ALL WELCOME

THE CHURCH OF OUR LORD
Humboldt at Blanshard Street
11:00 a.m.—Morning Prayer
Rt. Rev. Gordon R. Stacey, D.D.
THE REFORMED EPISCOPAL CHURCH

NAZARENE
2371 Quadra Street
Rev. W. F. Bahan, Th.B., B.A.
Pastor
Sunday Services:
Sunday School—9:45 a.m.
Morning Worship—11:00 a.m.
Evening Worship—6:00 p.m.

FIRST BAPTIST CHURCH
Minister: Rev. John A. Watson
Organist and Choirmaster, J. E. Tunstall
'Building for the Future'
Temporary Location
Through the kindness of First United Church in the Chapel, entrance on Balmoral.
11:00 "The Way"
11:00 Church School

A Warm Welcome for You at
GORDON HEAD PARISH CHURCH
Tyndall and San Juan Avenues
Anglican Church Service
9:30—Family Eucharist
11:00—Key 73
Rev. W. J. Lunny, 477-1422
United Church Service
11 a.m.—Key 73
Rev. Frank Patterson

St. David's Anglican—Cordova Bay United
JOURNEY IN FAITH
Informal Talks and Discussion Course Eleven
SUNDAYS 7:30 - 9:30 p.m. beginning January 14.
A fresh look at Christian truth and faith. Does it give a basis for living? Is it true? Will it meet my spiritual needs, resolve my doubts, help my search for God?
INTRODUCTORY SOCIAL, SUNDAY, JAN. 7, 7:30 p.m.
ST. DAVID'S FELLOWSHIP HALL, 5184 Cordova Bay Rd.
Co-Directors: Rev. Franck Patterson, Rev. H. Gordon Walker
Interested Persons of Any or No Church Welcome

FIRST UNITED CHURCH
Quadra at Balmoral
11:00 a.m.
Covenant Service
"COMMITMENT TO GROWTH"
Rev. Hugh M. Hunter
Church School
7:30 p.m.
in the Social Suite
"CHRISTIAN LIBERATION"
A Sharing In Christ
Rev. R. A. Faris
Rev. Hugh M. Hunter
Miss Gertrude E. Palmore
Rev. R. A. Faris
Rev. Dr. J. Scott Leith
Choir Director—W. H. Gregory
Organist—Herman Beegink

METROPOLITAN UNITED CHURCH
Pandora at Quadra Street
"For a Closer Walk With God"
11:00 a.m.
COMMUNION & RECEPTION OF MEMBERS
Dr. A. E. King
12:15 p.m.
Luncheon in Pendray Hall
1:00 p.m.
Viewing of Key 73 film on Chapels 6 and 8 followed by discussion.
7:30 p.m.
Communion Service
Rev. E. Laura Butler
11:00 a.m.—Church School

CENTENNIAL UNITED CHURCH
Gorge Road at David St.
Opp. Colony Motor Inn
Minister—Rev. John Travis
NEW YEAR SUNDAY
The Start of 'Key '73"
11:00 a.m.
BEGIN IT RIGHT
Renew Our Churchmanship
Babyfold, Kindergarten and Sunday School Facilities
Organist: Ian Westmacott, A.R.C.T.

ST. AIDAN'S UNITED CHURCH
Richmond at Cedar Hill X Road
University Area Church
Minister: Rev. J. Rae Allan
Music Director: Mrs. Vera Barclay
9:30 and 11:00 a.m.—
MORNING WORSHIP
LAUNCH—KEY 73
1:00 p.m.—Lower Auditorium
TV Special—"Faith In Action"
Nursery Provided
Sunday School Classes
9:30 and 11:00

Oak Bay United Church
Mitchell and Granite
Rev. Alexander Calder
Rev. D. B. Sparling, D.D.
Organist — R. W. Kroeger
Youth Leader — R. Fuller
10 a.m. Church Service
Sunday School
WHAT'S AHEAD?
Hi C and Kairos—7:30

FAIRFIELD UNITED CHURCH
Corner of Moss and Fairfield Road
Rev. H. W. Kerley, Ph.D.
Rev. R. H. Dobson, C.D., B.A.
Organist: I. A. N. Beadle, Mus. D.
11:00 a.m.—
"A Good Beginning—But!"

Belmont Ave. United
Belmont Ave. at Pembroke St.
Rev. Murray Henderson, B.A.
Phone 386-2624
11:00 a.m.—"A NEW EARTH"
(Nursery in teens 11:00)
"A Friendly Community Church"

CORDOVA BAY UNITED CHURCH
3166 Cordova Bay Road
9:45 a.m.—
KEY 73
Rev. Franck Patterson, 477-6305

JAMES BAY UNITED
Corner Michigan and Menzies
11 a.m.—Worship Service and Sunday School
Rev. K. M. Wood

CADBORO BAY UNITED CHURCH
2625 ARBUTUS ROAD
10:00 a.m.—
COMMUNION AND RECEPTION OF MEMBERS
DR. R. A. McLAREN

ANGLICAN SERVICES

ST. CHRISTOPHER'S CHURCH
Carey Road at Tillicum
Family Worship, 9:30 a.m.
Sunday School, 9:30 a.m.
Rector:
The Rev. P. W. R. Isles

ST. MARK'S CHURCH
Town and Country
Baleskine Road
Family Service, 11:00 a.m.
Sunday School, 11:00 a.m.
Rector: The Rev. Peter Isles

ANGLICAN SERVICES
EPIPHANY I

christ church cathedral
Quadra at Courtney
2 blocks behind The Empress
8:00 a.m. Holy Eucharist
9:30 a.m. Family Eucharist
Instruction: The Rev. Canon G. H. Greenhalgh
11:00 a.m. Sung Eucharist
Sermon: Canon Greenhalgh
5:15 p.m. Family Eucharist
Instruction: Canon Greenhalgh
7:30 p.m. Evensong
Sermon: The Dean
Weekdays
Mattins 9:00 a.m.
Evensong 5:15 p.m.
Holy Communion:
Tuesday, 11:00 a.m.
Thursday, 7:30 p.m.

ST. JOHN'S
QUADRA AT MASON
8:00 a.m. Holy Communion
9:30 a.m. Family Service and Church School
11:00 a.m. Choral Communion
Sermon: The Rev'd Peter Switzer
(Nursery facilities at 9:30 and 11:00 a.m.)
4:00 p.m. Evensong
Sermon: The Rev'd A. W. Gollmer
Thursday, 10:30 a.m.
Holy Communion

ST. MARY'S
ELGIN ROAD
The Parish Church of Oak Bay
The Ven. Hywel J. Jones, L.Th., Rector
8:30 a.m.—Holy Communion
9:30 a.m.—Family Eucharist
11:00 a.m.—Choral Communion
Preacher:
The Ven. A. E. Hendy
4:00 p.m.—Evensong
Sunday School:
11:00 a.m. All Depts.
Thursday:
10:30 a.m.—Holy Communion

St. George the Martyr
Cadboro Bay and Maynard Roads
Charles Bishop, Rector
8:00 a.m.—Holy Communion
10:30 a.m.—Family Eucharist
Parish Family Party following

ST. MATTHIAS
Richardson at Richmond Ave.
Rev. W. E. Greenhalgh, L.Th.
Rector
8:00 a.m.—Holy Communion
9:30 a.m.—Family Service
10:30 a.m.—Choral Eucharist, Nursery
No Church School
4:00 p.m.—Evensong
THURSDAYS
10:30 a.m.—Holy Communion

ST. BARNABAS'
Belmont and Begbie
7:45 a.m.—Mattins, Holy Communion
10:30 a.m.—Sung Mass, Sermon
7:00 p.m.—"Let Us Go to Bethlehem"
HOLY COMMUNION DAILY
Canon M. T. Page, M.A., Rector
384-2978

ST. SAVIOUR'S
Henry and Catherine St., Victoria West
Vicar: Rev. P. V. Atkinson
8:00 a.m.—Holy Communion
10:00 a.m.—Holy Eucharist
1st and 3rd
Mattins, 2nd and 4th

ST. PHILIP'S
Cor. Eastdowne and Neil
OAK BAY
Rector: The Rev. John Vickers
8:30 a.m.—Holy Communion
9:30 a.m.—Young Church—Family Service
11:00 a.m.—Choral Communion
Wednesday, January 10th
7:30 p.m.—Holy Communion
8:45 p.m.—Bible Fellowship

ST. LUKE'S
(Corner Cedar Hill and Cedar Hill X Road)
Rector: The Venerable C. E. F. Wolfe
8:00 a.m.—Holy Communion
9:30 a.m.—Church Family Service
Special Epiphany CRIB SERVICE
11:00 a.m.—Morning Prayer and Epiphany Carols
12:15 p.m.—Holy Communion
7:30 p.m.—Evensong

St. Michael and All Angels'
4733 West Saanich Road
8 a.m.—Holy Communion
11 a.m.—Choral Eucharist and Sunday School
Rev. W. J. Hill, Pastor
Rev. R. O. Wilkes, Assistant

ST. PAUL'S
1379 Esquimalt Road
8:30 a.m.—Eucharist
10:30 a.m.—Eucharist

ST. PETER'S
St. Peter's Road at 3935 Quadra
8:30 a.m.—Holy Communion
10:30 a.m.—Morning Prayer
Preacher: The Rector
Wednesday, 10:30 a.m.—Eucharist
Rev. E. W. S. Gilbert, C.D., B.A., D.D.

ST. ALBAN'S
Ryan at Belmont
8:00 a.m.—Holy Communion
11:00 a.m.—Sunday School
11:00 a.m.—Mattins
7:30 p.m.—Evensong
Wed., 9:30 a.m.—Holy Communion
The Rev. P. W. Hays

CHESS MASTER

By GEORGE KOLTANOWSKI
International Chess Master

PROBLEM
By L. Lindner, Hungary
BLACK: 8

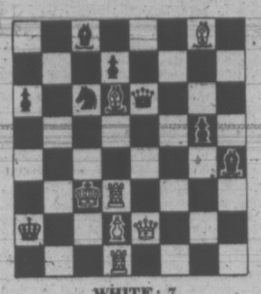

WHITE: 7
White to play and mate in two moves. Solution below.

ANAPOLY KARPOV MAY BE A NEW ALEKHINE

Guest Column by Sir Harry Golombek

Even by the time the recently concluded Church's International Torunament in San Antonio was half done, it had become abudantly evident that a new and powerful force had entered international chess. Near halfway point, the 21-year-old Russian Grandmaster Anapoly Karpov had a score of five points out of six.

This was indeed an impressive total, and while it must be admitted that his wins at that point had been achieved mostly against the weaker players in the tournament, he had done extraordinarily well in having no losses and only two draws, one of them with his fellow Russian, ex-World Champion Tigran Petrosian, the other with the formidable Bent Larsen of Denmark.

Young Anapol is a very pleasant, almost retiring character who nonethelesss, has a nice sense of fun appropriate to his age. Away from the board, this small, neat youngster hardly has the air of a grandmaster. But at the chess board, he is quite a different person — forceful, accurate and a classical player in the best sense of the word. If the present World Champion reminds one, insofar as style of play is concerned, very much of Capablanca, then Karpov seems to me almost a second young Alekhine. Should he succeed in making his way through the Interzonal and the Candidates as far as a match with Bobby Fischer in 1975, then it will be fascinating to witness the contest between these two very different types of player.

Playing with the Black pieces againt Petrosian is no easy task, as many a player (including me) has found to his cost; but here is how, with a blend of subtlety and force, the young Russian Grandmaster deals adequately, and almost successfully, in the seventh round of the tournament with his great adversary. He does not quite manage to bring off a win but, make no mistake, this was a real fighting game.

WHITE: Petrosian
BLACK: Karpov
Q.P. QUEEN'S INDIAN DEFENCE

1.	P-Q4	N'KB3
2.	P'QB4	P-K3
3.	N-KB3	P-QN3
4.	P-K3	P-Qn32
4.	P-K3 (a)	B-N2
5.	N-B3	P-Q4
6.	B-Q3	B-K2
7.	O-O	O-O
8.	P-QN3	P-B4 (b)
9.	B–N2	BPxP
10.	KNxP (c)	PxP
11.	BxP	P-QR3 (d)
12.	B-K2	P-QN4
13.	B-B3	R-R2 (e)
14.	BxB	RxB
15.	Q-B3	R-Q2
16.	P-QR4	PxP (f)
17.	NxRP	Q-B2
18.	KR-B1	Q-N2
19.	N-QB5	QxQ
20.	PxQ	BxN
21.	RxB	P-R3
22.	K-N2	R-N2 (g)
23.	P-B4	K-R2
24.	QR-QB1	R-Q1
25.	R(B1)-B2	N-K5
26.	R-B7	R(Q1)-Q2
27.	RxR(N7)	RxR
28.	B-R3	P-N4 (h)
29.	K-B3	N-KB3

Drawn

(a) Petrosian's favorite method of dealing with the Queen's Indian and one which demands the utmost accuracy on Black's part if he wishes to avoid losing ground in the centre.

(b) The right reaction; Black does not give White time to assert any control over the centre but strikes there himself at once.

(c) Not relishing the prospect of a hanging pawn complex after 10. KPOxP, PxP; 11. PxP.

(d) An aggressive move that aims at counter-attack by PO-QN4. Simply 11. N-B3; 12. NxN, BxN; 13. B-K2 would lead to an early draw.

(e) An ingenious method of developing his queen-side which the average player should find instructive.

(f) Better than 16. P-N5; 17. QN-K2, when White will be able to occupy the QB file.

(g) A strong move that threatens QN-Q2, followed by P-K4; hence White's next move.

(h) This too vigorously played; he threatens to give White badly doubled pawns by 29. PxP.

(i) Ther position is now level; White's weakness on QN3 is counter-balanced by the superior position of his King and well-placed Knight on Q4.

The solution to the problem above is: 1. R-Q5, QxQ; 2. R-R5 mate; or 1. Q-K6ch; 2. PxQ mate; or 1. Q-B3ch; 2.

WE DO
Rent Tuxedos for Formal Weddings
Tuxedo or Dinner Jacket and Cummerbund, $10; Shirt, Tie, Studs and Links, $3.
PRICE & SMITH LTD.
652 Yates St. 384-4721

WE ARE MOVING

GILSON'S MEATS LTD.
MAYFAIR SHOPPING CENTRE
385-4742

Mon., Tues. and Wed. While Quantities Last.
RED BRAND BEEF SALE

PRIME RIB ROAST	lb.	1.09
PRIME RIB STEAK	Each — lb.	99¢
CROSS RIB ROAST	lb.	1.09
CHUCK STEAK	lb.	89¢
BONELESS POT ROAST	lb.	1.09
WESTERN POT ROAST	lb.	99¢
Boneless Chuck Steak	lb.	1.09
STEWING BEEF	lb.	99¢

BABY BEEF FREEZER SPECIALS
ORDER BEFORE PRICES GO UP

SIDES		HINDS	
200-lb. ave. lb. 79¢	$158.00	110-lb. ave. lb. 99¢	$108.90
SIDES OF PORK	70-lb. ave. lb. 59¢		$59.50

CHICKEN LEGS	10 lbs. 6.50	GROUND BEEF	10 lbs. 7.30
CHICKEN BREASTS	10 lbs. 6.50	BEEF SAUSAGE	10 lbs. 3.90

Top Commercial Sides Available Lb. 65¢
All packaged in 1½-lb. Packages

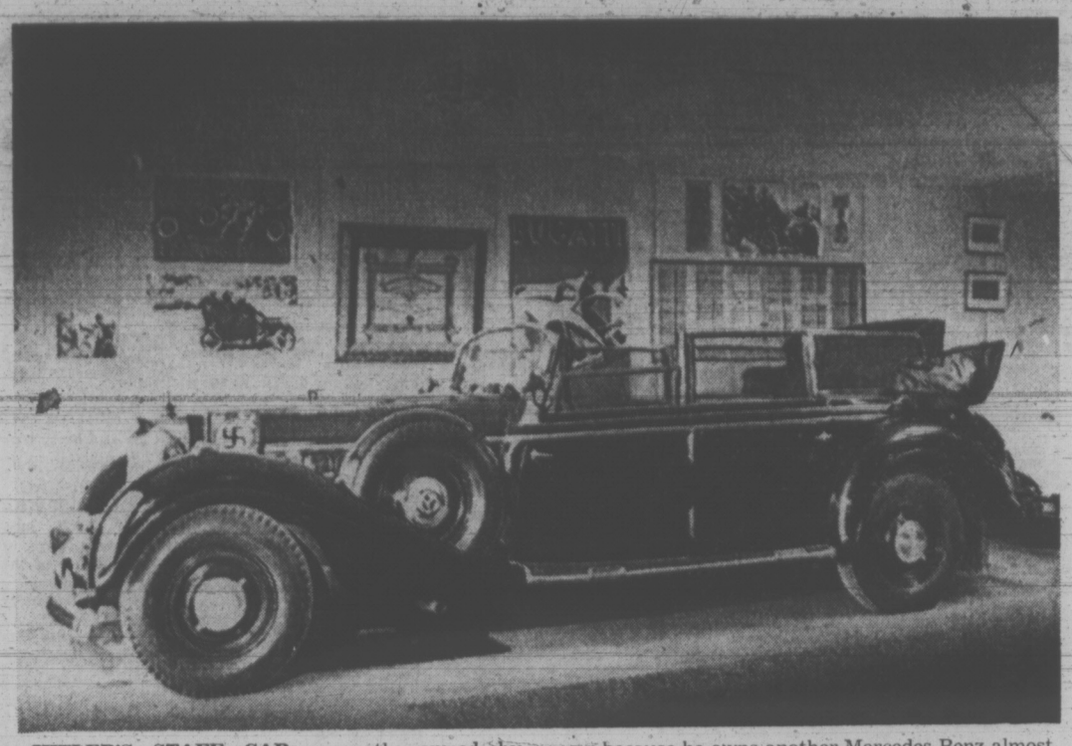

HITLER'S STAFF CAR, currently owned by Scottsdale, Arizona, businessman Bob Barrett, is to be auctioned off today. Barret said he is selling the car because he owns another Mercedes-Benz almost identical. The car is expected to bring over $100,000. (AP Wirephoto)

SILVER THREADS ACTIVITIES

The following activities are scheduled for Silver Threads organizations throughout the city during the week of Jan. 8 to Jan. 14:

MAIN CENTRE

Monday: 9 a.m. — drop-in, cards, shuffleboard, pool, library; 10 a.m. — kitchen band; 1 p.m. — drop-in, cards, library, stamp club, bridge; 7:30 p.m. — whist.

Tuesday: 9 a.m. — drop-in, cards, shuffleboard, pool, library; 10 a.m. — keep fit class; 1 p.m. — drop-in, cards, library, movies, beginners bridge; 1:30 p.m. Bowling at Gibson's; 7:30 p.m. — old time dance.

Wednesday: 9 a.m. — drop-in, cards, shuffleboard, pool; 1 p.m. — drop-in, library, cards, chess club; 1:30 p.m. —sing-song and concert; 7:30 p.m. — whist.

Thursday: 9 a.m. — drop-in, cards, shuffleboard, pool, library; 1 p.m. drop-in, cards, library, woodcarving; 2 p.m. — old time dance.

Friday: 9 a.m. — drop-in, cards, shuffleboard, pool, library; 1 p.m. drop-in, cards, library, bridge, choir practice; 7:15 p.m. — cribbage.

Saturday: 1 p.m. — drop-in, whist drive; 2 p.m. — chess; 7:30 p.m. — 500 card game.

Sunday: 1 p.m. — drop-in.

SAANICH

Monday: 9:30 a.m. — Hampton Singers, pottery; 11:30 a.m. — lunch, finale for crib tournament; 1:30 p.m. — conversational French, bridge; 2:30 p.m. — beginners French; 7 p.m. — Harmoneers Band practice.

Tuesday: 9:30 a.m. — basketry, labidary, carpet bowling.

Tuesday: 9:30 a.m. — basketry, lapidary, carpet bowling, 11:30 a.m. — hot meal; 1:30 p.m. — progressive whist, chess, quilting.

Wedneday: 9:30 a.m. — liquid embroidery, wood carving, oil painting, leathercraft; 11:30 a.m. — hot meal; 12:30 — slides; 1:30 p.m. — singsong and concert; 3 p.m. — doctor and nurse visit.

Thursday: 9:30 a.m. — carpet bowling, billiards, shuffleboard; 11:30 a.m. — casserole lunch; 1:30 p.m. — carpet bowling, chess, stamps, dressmaking.

Friday: 9:30 a.m. — lapidary, oil painting, billiards, shuffleboard; 11:30 a.m. — lunch; 1:30 p.m. — jacko, cards, billiards, shuffleboard; 7:30 p.m. — progressive whist.

Saturday: 9:30 a.m. — songmen practice; 1:30 p.m. drop-in.

Sunday: 3 p.m. — concert orchestra practice.

SIDNEY

Monday: 10 a.m. — quilting; 12:30 p.m. — ceramics; 1 p.m. — French conversation; 2 p.m. — concert, Eric Sherwood.

Tuesday: 10 a.m. — painting oils, serenaders practice, liquid embroidery beginners; 1 p.m. — painting watercolors; 1:15 — whist.

Wednesday: 10 a.m. — metal craft, rug hooking; 10:30 a.m. — mah-jong; 11 a.m. — novelties; noon — hot dinner; 2 p.m. — films; 7 p.m. — bridge club; 7 p.m. — crib tournament.

Friday: 10 a.m. — needlepoint; 10:30 a.m. — keep fit; 1 p.m. knitting; 2 p.m. — jacko; 7 p.m. — evening cards.

ESQUIMALT

Monday: 1:30 a.m. — alley bowling, carpet, bowling, oil painting class.

Tuesday: 10 a.m. — quilting, elementary conversational French, drama; 1:30 p.m. — carpet bowling, cards.

Wednesday: 10 a.m. — silver singer practice, oil painting class; 1:30 p.m. — whist drive.

Thursday: 10 a.m. — liquid embroidery, class, Jubilee Band practice; 1:30 p.m. — concert — Nan Bower special, ceramic class.

Friday: 10 a.m. — quilting, carpet bowling; 1:30 p.m. — dance.

OAK BAY

Monday: 10:30 to 11:30 a.m., men's carpet bowling; 1 to 4 p.m., chess club, carpet bowling for men and women; 7:30 to 10:30 p.m., bingo.

Tuesday — 10 a.m. to noon and 1 to 4 p.m., carpet bowling.

Wednesday — 9:30 to 11:30 a.m., yoga; 10 a.m. to noon, women's carpet bowling; 1:30 to 3:30 p.m., stamp club; 1 to 4 p.m., carpet bowling; 3 to 4 p.m., Choral singing group.

Thursday — 10:30 a.m. to noon, carpet bowling; 1:30 to 4 p.m., whist drive; 1 to 4 p.m., carpet bowling.

Friday: 1:30 to 4 p.m., chess club; 12:30 to 4 p.m., Friendship Club.

Lunches will be served from noon to 1 p.m. Monday to Thursday at the Oak Bay senior citizens' centre on Monterey next week.

'72 Bad Year for Air Fatalities

WASHINGTON (WP) — Three Major airline accidents in the last month of 1972 have turned what could have been the safest year in U.S. airline travel into only a poor third in avoiding passenger fatalities.

Federal officials said Tuesday 163 passengers died in accidents involving regularly scheduled U.S airlines in 1972. This was above the airlines' best year, 1970, when 118 passengers died, and the second best year, 1969, when 132 passengers died.

Yet, until Dec. 8 only 16 passengers had died in accidents involving the scheduled airlines. Then two crashes in Chicago and one near Miami in the space of 21 days added 147 passengers to the death toll, federal officials said.

"Without those three recent accidents, it would have been a hell of a year (for airline safety)" said Brad Dunbar, a spokesman for the National Transportation Safety Board.

The safety board, an independent agency responsible for determining the probable cause of all non-military aircraft accidents in this country, now has 46 investigators at work examining the three December crashes that, including crew deaths, took a total of 157 lives.

Air fatality figures compiled by the safety board show that 1972's total for airline passenger deaths is still far below the peak years — 336 deaths in 1960 and 303 deaths in 1968. And slightly less than 1971's total of 174 passenger deaths.

According to estimates by Federal Aviation Administration and Civil Aeronautics Board officials, the number of flight hours logged by U.S. airlines in 1972 increased slightly over 1971's total of 6 million hours, this means the number of airline deaths compared to flying time, one measure of airline safety, dropped by a small fraction.

Three crashes that resulted in almost all of the year's passenger deaths occurred while airplanes were on their approaches to land at airports.

"It is the area of the flight that is the hairiest," Dunbar said.

These accidents came despite renewed efforts by safety board officials to warn pilots of the dangers of approaches and landings in winter weather. Dunbar said better training of pilots and more sophisticated electronic guidance equipment at airports offer the best hope for further reductions in the accident rate.

BATTLE OF BRITAIN — VETERAN HONORED

A Battle of Britain poignard, marking the 25th anniversary of the Battle of Britain was presented to Col. Beverley Christmas by Rear-Admiral R. H. Leir at a dinner in his honor Friday night.

Christmas, who was the last serving member of the Canadian armed forces who flew in the Battle of Britain, retired as deputy base commander Friday.

The poignard was shipped to Esquimalt by Canadian armed forces personnel serving on the Canadian Defence liaison staff in London.

FIRST CLINIC TUESDAY

The first blood donor clinic of the new year in Victoria will be held Tuesday in the gymnasium at Canadian Forces Base, Esquimalt.

The Red Cross is hoping for a good turn-out of navy and dockyard personnel to overcome the traditional shortage in the provincial bloodbank after the Christmas holiday.

Hours for the clinic are 9 a.m. to noon and 1:30 to 4 p.m.

START LIVING - START DANCING

We do NOT have any GIMMICKS — such as free lessons, free parties and expensive contracts, but we DO have only certified teachers, a friendly atmosphere, and very reasonable rates. Learn to dance for all occasions. Phone now to join one of our beginner groups starting soon. Singles and couples. Also private lessons and Saturday night Social Dances.

Serving Victoria now for 12 years
ELSIE'S STUDIO OF BALLROOM DANCING
"Member of Canadian Dance Teachers' Assoc."
536 Broughton Street Phone 592-0970 or 383-4040

North Development Scheme Endorsed

The Greater Victoria Council of Churches has endorsed a scheme by former Saanich fireman Dale Kuster to develop Canada's North through a society of communes.

The 27-year-old Kuster says he has about 300 local people in his group who hope eventually to open up a chain of communities in the Canadian North.

In a letter to Prime Minister Trudeau, Rev. Michael T. O'Connell, President of the Council of Churches, recommended "that the proposals of Mr. Kuster and those working with him, be given serious consideration by qualified persons who have experience in the North."

"We don't want welfare," Kuster said Friday. "And if we just get government grants will still be on the government dole."

So Kuster's plan is for his group to set up a credit union and from there to go on to forming a record company, a land holding company and a movie company.

Money raised through these co-operative efforts could be channeled in, through individuals, to establishng northern communities.

Kuster says he has the verbal support of a number of government figures but no financial backing yet.

"We want to try to show all the unhappy young people on welfare and turning to drugs that there is a peaceful, community solution to their problems," Kuster said. "It's a matter of recycling natural and human resources."

PROTEIN PERMS
Especially for Fine Difficult Hair

Lois

We are delighted to welcome Lois Potter to our staff. She is a trophy winner with over ten years experience. A brilliant hair artist with long or short hair. Have a new hair style for 1973. Hair is part of your personality!
Phone 383-6015
Working Proprietor, Len Andrew of London, England
ANNAS TAYLOR BEAUTY SALON
1004 BROAD STREET (By Eaton's Carpark).

GALLUP POLL

Inflation Crisis 'Not Improving'

By The Canadian Institute Of Public Opinion

Despite assurances from Government officials and some financial experts, the great majority of Canadians believe that the inflation crises facing this country is not improving. Whether it is the nation as a whole, or any of the main occupational segments almost 8 in ten adults (78 per cent) hold this view — six times the proportion who think that the situation is better (13 per cent). It is a controversy on which practically every one has an opinion to give, with less than one in ten unable to answer.

There is a solidarity of opinion on the inflation problem, fairly unique in opinion research, shown by the public, whether it is in the ranks of executive and professionals, sales and clerical forces, skilled and unskilled labor, or on the farms. Differences in attitudes between all of them are not significant.

The study was conducted on October 20-21, with a random sample of 671 adults, in at-home, personal interviews. A sample of this size produces results accurate within a 4 percentage point margin of error, 19 out of 20 times.

The question:

"In general what do you think about the problem of inflation — do you think the situation is improving or not?"

That Canadians consider inflation one of the unsolved problems facing this country in the coming year is shown in the table below, comparing the national viewpoint, with the universal agreement between men and women in every type of occupation.

	Improving	Not Improving	Can't Say
CANADA	13%	78%	9%
Executives; professionals	15	78	7
Sales; clerical	13	78	9
Labor	11	80	9
Farm; others	12	78	10

Engagements and Weddings

Engagements

McConnell — Schendel

Mr. and Mrs. Alfred E. McConnell, 223 Suzanne Place, Victoria, are pleased to announce the engagement of their only daughter, Vivian Clare, to Mr. Kenneth Arnold Schendel, of Victoria, only son of Mrs. Olive Schendel of Cypress River, Manitoba, and the late Mr. Arnold Schendel.

The marriage will be performed by Reverend C. E. Lonsdale in All Saints' Church, Pallisier Avenue, View Royal, at 7:30 p.m. on Friday, February 23, 1973.

Yankoski — Upward

Mr. and Mrs. Murray J. Yankoski, 4156 Birtles Avenue, Victoria, are pleased to announce the engagement of their only daughter, Beryl Ann, to Mr. Christopher Ronald Upward, youngest son of Mr. and Mrs. Ronald A. Upward, 269 Plowright Road, Victoria.

The wedding will take place on February 10, 1973 at 1 p.m. in Sacred Heart Church, Victoria, B.C.

Chudleigh — Black

Mr. and Mrs. R. T. Chudleigh are pleased to announce the engagement of their daughter, Jill Elizabeth, to Mr. Vern A. Black, son of Mrs. J. S. McClean and the late Mr. McClean.

The wedding will take place in St. Andrew's Presbyterian Church, Saturday, January 20, at 2:30 o'clock.

Johnson — Murphy

Mr. and Mrs. G. Roy Johnson, 1565 Brooke Street, Victoria, wish to announce the engagement of their only daughter, Linda Susan, to Mr. Timothy Alexander Murphy, second son of Mr. and Mrs. Richard Murphy, 2237 James White Boulevard, Sidney, B.C.

The wedding will take place in August.

Ralphs — Gillion

Mr. and Mrs. J. F. Ralphs, 4731 Treetop Heights, wish to announce the engagement of their younger daughter, Catherine Aero Ruth, to Mr. Goreon Mervyn Gillion, son of Mrs. Z. Forsyth, Hamilton, Ontario, and the late Mr. M. M. Gillion.

The wedding will take place in Emmanuel Baptist Church on February 3, 1973 at 2:30 p.m., Reverend Norman Archer officiating.

Clarke — Graham

Mr. and Mrs. Fred J. Clarke, 1248 Palmer Road, Victoria, wish to announce the forthcoming marriage of their younger daughter, Janice Elizabeth, to Mr. William Andrew Graham, eldest son of Mr. and Mrs. Walter B. Graham, Maple Ave., Sooke.

The wedding will take place Saturday, January 27, 1973 at 4 p.m. in Christ Church Cathedral, Reverend Dean B. Whitlow officiating.

Winter — Wallace

Mr. and Mrs. Arthur G. Winter, 3185 Ayton Place, are pleased to announce the engagement of their only daughter, Kathleen Rose, to Mr. Samuel David Wallace, only son of Mr. and Mrs. Stirling Wallace, Trail, B.C.

The wedding will take place Friday, February 23, 1973, in Gordon United Church, Reverend David Sliven officiating.

Matthews — King

Mr. and Mrs. R. W. Matthews are pleased to announce the engagement of their only daughter, Robyn Christina, to Mr. Richard Robert King eldest son of Mr. and Mrs. E. Maurice King.

The wedding will take place on Saturday, February 17th, 1973 at 7 p.m. in St. George the Martyr Church, Victoria, B.C., Reverend Canon Bishop officiating.

Weddings

Turner — Bursey

Centennial United Church was the scene of a lovely double-ring ceremony on October 21, 1972, when Janis Ellen, daughter of Mr. and Mrs. F. C. Bursey, 1254 Oxford Street, Victoria, exchanged vows with Michael Keith Turner, son of Mr. and Mrs. Duncan Turner, 1785 Chandler Avenue, Victoria. Reverend John Travis was the officiating minister.

Given in marriage by her father, the bride was radiant in a contemporary gown with an old world look in high neckline, and bishop sleeves, ruffled hem with matching sweep flounce. Her beautifully embroidered illusion veil flowed down into a long train. She carried a bouquet of flame carnations, stephanotis and tiny wood roses. The Maid of Honour was Miss Susan Turner, sister of the groom; the brides-maids were Susan Bursey, and Gail Turner. All wore identical floor-length Canadian red gowns and winter white picture hats with red velvet ribbons to accent the gowns. They carried umbrella bouquets of white carnations, red roses and stephanotis with streamers, also matching the dresses. The best man was Rick Turner, brother of the groom. Ushers were Gordon Lloyd and Brian Turner.

A buffet reception followed at the home of the bride's parents. Mr. Duncan Lorimer special friend and one time principal of the happy couple, proposed the toast. The three tiered wedding cake made by the groom's mother was beautifully decorated in pink and white topped by two white doves holding wedding rings.

Out of town guests included Mr. and Mrs. Bruce MacFadyen, Ross and Donna, Ganges, S.S.I., B.C.; Mrs. R. A. Cummings, Nanaimo, B.C.; Miss Mary Scholey, Bamfield, B.C.; Mr. Randy Crane, Vancouver; Miss Penny Fisher, Fullers Lake, B.C. A telegram was read by Rick Turner from Mr. and Mrs. H. Watker of Welland, Ontario, (aunt and uncle of the groom).

Following the reception, the bride changed into a checked white with black wool ensemble and corsage of white orchids. Amidst showers of confetti and rice, the newlyweds left on an Up-Island honeymoon. Mr. and Mrs. Turner now reside at 210-532 Dallas Road, Victoria.

Smith — Weir

Mr. and Mrs. D. H. Weir, 1881 Wenman Place, are pleased to announce the marriage of their daughter Valerie Grace, to Mr. Joseph Murray Smith, son of Mr. and Mrs. J. B. Smith, 794 Claremont Avenue.

The ceremony took place on December 29, 1972, in Victoria. Mr. and Mrs. Smith are now residing in Victoria.

Wotherspoon — Stubbings

A double-ring ceremony was solemnized on December 29, 1972, at 7:30 p.m. in The Church of St. George the Martyr, when Joan Margaret, daughter of Mr. C. E. Stubbings, Wrestlingworth, England, and the late Mrs. M. Stubbings, exchanged marriage vows with Alex James Wotherspoon, son of Mr. and Mrs. Ray Schoderbeck, Victoria, and the late A. F. (Sandy) Wotherspoon. Canon C. Bishop officiated.

The bride, dressed in a floor-length gown of white crepe and carrying a bouquet of red rosebuds, was given in marriage by Mr. Roy Johnson. The maid of honor, Miss Linda Johnson, wore a gown of green crepe and carried yellow and bronze mums. Mr. Sukhdev S. (Dave) Auila attended as best man. Mr. and Mrs. Wotherspoon are now residing in Victoria.

Bateman — Burgess

Reverend Bernard Hanley officated at a double-ring ceremony in St. Joseph's Parish Church on September 30, 1972, at 11 a.m., when Margaret, daughter of Mr. and Mrs. Harry Burgess, of Victoria, exchanged wedding vows with Christopher Henry, son of Mr. and Mrs. Richard Allen Bateman of Lethbridge, Alberta.

Given in marriage by her father, the bride was attended by the groom's sister Mrs. Criena Henly and the bride's sister Miss Mary Burgess. Mr. Edward Henly, the groom's brother-in-law, was best man, and Mr. John Corkill ushered the guests.

Following a reception at the bride's parents' home, the bride and groom left on their honeymoon to Harrison Hot Springs. On their return the happy couple made their home in Victoria.

Bush — Botten

Mr. and Mrs. Herbert G. Botten, are pleased to announce the marriage of their daughter, Kathryn Anne, to Mr. Herbert Sydney Bush, son of Mr. and Mrs. William J. Bush, of Pembroke, Ontario.

The double-ring candlelit ceremony was solemnized in the Chapel of St. Michael and St. Luke on December 29, 1972 by Padre J. A. Roberts. The bridal couple were attended by Miss Sandra Howell and Mr. David Macdonald.

A small family reception followed at the home of the bride's great uncle and aunt, Mr. and Mrs. R. C. Hansford, Aurora Way, Victoria. The young couple will make their home in Victoria.

Rates for publication of Wedding or Engagement Notices, with or without pictures, available on request from the Advertising Department. (Special forms to assist you in writing copy also available.) Copy for weekend editions should be in the Victoria Press office no later than 5 p.m. the Wednesday prior to publication date.

BUSINESS OFFICE OPEN
8 a.m. to 5:30 p.m. Monday to Friday.
(Closed Saturday and Sunday)

386-2121 CLASSIFIED ADVERTISING 386-2121

Vancouver Island's Largest Shopping Centre in Print

BOX REPLIES
All replies to private box numbers available from 8:00 a.m. to 6:00 p.m. Monday to Friday inclusive.
Victoria Press Box numbers available on request. Charge $1.50.

OFFICE HOURS
Classified Counter, 8:00 a.m. to 6:00 p.m. Business Office, 8:30 a.m. to 5:00 p.m. Monday to Friday inclusive.

• • •

OFFICE CLOSED SATURDAY

• • •

TELEPHONE HOURS
8:00 a.m. to 8:00 p.m. Monday to Saturday inclusive.

• • •

CLASSIFIED COPY DEADLINES
Regular classified advertisements may be placed at the counter, 8 a.m. to 5:00 p.m. on the day prior to publication, Monday to Friday inclusive. By telephone, 8:00 a.m. to 5:00 p.m., Monday to Saturday inclusive.
All classified semi-display copy must be in the possession of Victoria Press Ltd., 2621 Douglas Street by 12 noon, on the day prior to publication with the exception of that copy for Sunday Colonist must be in by 12 noon Friday.

FULL COVERAGE CLASSIFIED RATES

REGULAR CLASSIFIED LOCAL RATE
One day, 9c per word per day.
Three consecutive days, 8c per word per day.
Six consecutive days 7c per word per day.
1 6-pt. heading or white space allowed to be charged at 5 words.
Minimum advertisement 10 words and $1.00.
Each initial, sign, group or figures and abbreviation counts as one word.

SEMI-DISPLAY LOCAL RATE
Ads requiring a style other than that mentioned above will be charged by the measured agate line (14 agate lines equal 1 inch).
One day, 40c per line, $5.60 inch.
Three consecutive days, 35c per line, $4.90 inch.
Six consecutive days, 30c per line, $4.20 inch.

NATIONAL RATE AND OUT-OF-PROVINCE RATE
Regular classified, 10c per word per day.
Semi-display, 46c per line per day, plus 10% if both type sizes are used.

Birth Notices, $2.00 per insertion for standard message of 30 words or less, 8c each additional word or initial.
In Memoriam notices, Cards of Thanks, Death and Funeral Notices, not exceeding 12 lines, $3.50 first insertion and $2.65 subsequent insertions. Each additional line 35c daily.
Births, Deaths, in Memoriam Notices, Cards of Thanks Personals not accepted by telephone. Single paper rates on request.

SUBSCRIPTION RATES
Wherever carrier service is maintained, $3.00 per month.
By mail—
Canada, $3.50 per month, $10.00 per 3 months, $39.00 per year.
United States, $4.00 per month.
Saturday Only—
Canada, 25c per copy, $13.00 per year.
United States, 30c per copy, $15.60 per year.
Commonwealth and Foreign rates upon request.
Mail subscriptions are payable in advance.
Authorized as second class mail, Post Office Department, Ottawa.
Member Audit Bureau of Circulations.

TERMS OF PUBLICATION
The Victoria Press Ltd. shall not be liable for non-insertion of any advertisement beyond the amount paid for such advertisement.
In the event of an error occuring the liability of Victoria Press Ltd. shall not exceed the charge for the space actually occupied by the item in question.
All claims on error in publication shall be made within 12 hours thereafter and if not made shall not be considered. No claim will be allowed for more than one incorrect insertion nor for errors not affecting the value of the advertisement.
All estimates of cost are approximate. Advertisers will be charged with space actually used.
All advertising copy will be subject to the approval of the Victoria Press Ltd., who reserve the right in its sole discretion to classify, reject or insert copy furnished.
Advertisements must comply with the British Columbia Human Rights Act which prohibits any advertising that discriminates against any person because of his race, religion, sex, colour, nationality, ancestry or place of origin, or because his age is between 44 and 65 years, unless the condition is justified by a bona fide requirement for the work involved.
While every endeavor will be made to forward replies to box numbers to the advertiser as soon as possible, we accept no liability in respect of loss or damage alleged to arise through either failure or delay in forwarding such replies, however caused, whether by negligence or otherwise.

CIRCULATION REPRESENTATIVES
Duncan, Chemainus—
P. J. Rogers 746-6181
Lake Cowichan—
P. Edwards 749-6771
Nanaimo—
A. Lakey 753-2766

United States Representatives
MATHEWS SHANNON and CULLEN, INC.
New York, Boston, Chicago, Detroit, Philadelphia, Pittsburgh, Cleveland, Syracuse, Charlotte, Atlanta, Cincinnati.

DUNCAN BUREAU
Duncan Financial Centre, 425 Trunk Rd. Office and telephone hours 8:30 a.m. to 5 p.m. Monday to Friday inclusive.
PHONE DUNCAN 746-6181

CLASSIFIED SERVICE FOR DUNCAN COWICHAN RESIDENTS
Classified Ads phoned in to our Duncan office 746-6181 before 3:30 p.m. will appear in the following day's papers

NOTICE OF COPYRIGHT
Full, complete and sole copyright in any advertisement produced by Victoria Press Ltd. is vested in and belongs to, Victoria Press Ltd.; provided, however, that copyright IN THAT PART AND THAT PART ONLY of any such advertisement consisting of illustrations, borders, signatures or similar components which is, or are, supplied to Victoria Press Ltd. by the advertiser in the form of engravings, matrices, casts, etc., and incorporated in said advertisement shall remain in and belongs to the advertiser.

1 BIRTHS

BOWERING—Born to Mr. and Mrs. D. J. Bowering, Lindell Beach, B.C. on December 21st, 1972, a daughter, Kindree Lee; a sister for Chad and first granddaughter for Mr. and Mrs. L. Ellett and Mr. and Mrs. A. J. Bowering.

DE MONTIGNY — Born to Dr. Janice and Ronald de Montigny, December 23, 1972, Anne Rashelle, in Palm Springs, California.

SCHOFIELD — On December 27, 1972, to Gail and Harold Schofield of Denver Colorado, a daughter, Cheryl Jean, 8 lbs. 4½ ozs.; a sister for Elizabeth Joy and granddaughter for Peggy and John Tippett.

SCOTT — Born to Mr. and Mrs. Guy Scott, Box 6, Hazelton, at Royal Jubilee Hospital on January 1st, 1973, a son, Thomas Anthony. Thanks to Dr. Gough, Dr. Critchley and Maternity Staff.

SIMMONS — Born to Mr. and Mrs. Cy Simmons, 151 Virago Crescent, Victoria at Royal Jubilee Hospital on December 30th, 1972, a daughter, 8 lbs. 7 ozs. Many thanks to Nurse Holms and Maternity Staff. Insured.

5 DEATHS AND FUNERALS

ARNOLD—On January 4, 1973 at Sandringham Private Hospital, Mr. Herman A. Arnold aged 85 years of 30 Howe St. former proprietor of Arnold's Bakeries Ltd., Victoria, formerly of Red Deer, Edmonton and Calgary. He leaves four sons, Hugh A. of Lethbridge, William H. of Edmonton, Charles W. and Bruce M. of Victoria; 13 grandchildren; four great-grandchildren. He was a member of First Baptist Church and an honorary Deacon, also a member of the Victoria Rotary Club and of Ivanhoe Lodge AF and AM No. 142, G.R.A., Edmonton and a member of Uplands Golf Club Victoria and served overseas with the C.M.A.C. 1915-1919.
Funeral service in McCall Bros. Chapel, Johnson and Vancouver Sts. on Tuesday, January 9 at 10:15 a.m. with the Rev. J. Watson officiating. Interment at Royal Oak Burial Park. (Flowers gratefully declined).

CLASSIFICATION INDEX

VITAL STATISTICS
1 Births
8 Card of Thanks
5 Deaths and Funerals
9 In Memoriams
10 Funeral Directors

NOTICES
14 Announcements
16 Catering, Banquets and Reception Rooms
20 Lost and Found
15 Coming Events and Meetings
11 Monumentals
18 Places to Visit
17 Restaurants

EMPLOYMENT
26 Female Help Wanted
21 Male Help Wanted
30 Situations Wanted Female
29 Situations Wanted Male
31 Situations Wanted Male or Female
27 Teachers Wanted

BUSINESS SERVICES AND DIRECTORY
36 Business Services and Directory

PERSONAL SERVICES
33 Bands, Musicians and Orchestras
40 Business Personals
43 Dancing
42 Education
71 Music Teachers
39 Personals
32 Trade Schools
38 Travel

MERCHANDISING
83 Aircraft
117 Antiques
78 Bicycles
80 Boats and Marine
65 Building Supplies
93 Cameras, Supplies and Photo Finishing
127 Chicks, Poultry, Hatching Eggs, Supplies
135 Farm Implements
12 Florists
60 Fuel
97 Furniture
60 Fuel
120 Garden Supplies
99 Groceries, Meat and Produce
130 Heavy Equipment and Machinery
128 Livestock, Supplies and Events
100 Miscellaneous for Sale
103 Miscellaneous Wanted
109 Miscellaneous to Rent
107 Motorcycles
70 Musical Instruments
125 Pets and Supplies
95 Ranges, Stoves and Furnaces
92 Sporting Goods
115 Swaps
63 Timber
98 TV, Stereo, Radio Sales and Service
112 Wanted to Rent, Miscellaneous

AUTOMOTIVE
164 Auto Body and Painting
162 Auto Repairs, Service and Towing
168 Campers and Trailers
166 Cars and Trucks Wanted
150 Cars for Sale
151 Foreign Import and Sports Cars
169 Mobile Homes and Parks
149 New Car Directory
160 Parts, Accessories
158 Tires
154 Trucks and Buses
156 U-Drive and Auto Washing

ACCOMMODATION
185 Convalescent and Rest Homes
175 Hotels
178 Summer Resorts
181 Tourist Accommodation

RENTAL
201 Apartments to Rent, Furnished
200 Apartments to Rent, Unfurnished
203 Apartments Wanted
206 Duplexes to Rent
207 Duplexes Wanted to Rent
202 Furniture to Rent
215 Halls, Warehouses, Stores and Offices to Rent
197 Housekeeping Rooms to Rent
199 Housekeeping Rooms Wanted
211 Houses to Rent, Furnished
210 Houses to Rent, Unfurnished
212 Houses Wanted to Rent
190 Room and Board
191 Room and Board Wanted
193 Rooms to Rent
194 Rooms Wanted

FINANCIAL
155 Automobile Financing and Insurance
233 Mortgage Loans and Insurance
234 Mortgages for Sale
230 Personal Loans and Insurance
235 Wanted to Borrow

REAL ESTATE
280 Acreage for sale and Wanted
240 Business Opportunities
241 Business Opportunities Wanted
300 Churches
247 Commercial or Industrial Properties
258 Condominiums and Townhouses
253 Country Homes and Properties
270 Exchange Real Estate
290 Farms for Sale and Wanted
263 Garages for Sale, Rent, Wanted
293 Gulf Islands Properties
250 Houses for Sale
265 Houses Wanted to Buy
295 Listings Cancelled
268 Listings Wanted
271 Lots for Sale
294 Mainland and Out-of-Province Properties
273 Property for Sale
274 Property Wanted
245 Revenue Properties Wanted
285 Up-Island Properties
258 Waterfront Properties

PHONE DIRECT 386-2121 TO PLACE YOUR CLASSIFIED AD

5 DEATHS AND FUNERALS

ATKINSON—At the Veterans' Hospital on January 5th, 1973 John William Atkinson, of 590 Vincent Ave.: born in England and a resident of Victoria for the past 42 years. Survived by his loving wife Ethel (Paddy), and 2 sisters in England.
Funeral services will be from St. Martins in the Field Church on Tuesday, January 9th at 1:15 p.m. Rev. T. Williams assisted by Canon S. J. Wickens officiating. Cremation. No flowers by request. HAYWARD'S CHAPEL in charge of arrangements.

BALL — Gladys Margaret. Suddenly on January 5th. 1973 at the Victoria General Hospital. Born in Hespeler Ontario. Age 78 years. She lived at 360 Douglas Street. Survived by a daughter Margaret Steven of Owatonna Minn. U.S.A.; two sons, John Hugh of Winnipeg, and Robert William of Victoria, five grandchildren and five great-grandchildren. Mrs. Ball was predeceased by her loving husband Robert James (Ted) 1967.
Flowers are declined with thanks, donations may be made to the B.C. Heart Foundation. Private Funeral services to be conducted through the Memorial Society of B.C. and First Memorial Services Ltd.

BEAUDRY—In Victoria, B.C. on January 5, 1973, at the Royal Jubilee Hospital, Master Paul Robert Beaudry of 3838 Epsom Drive, aged 9 years. He leaves his father and mother; 3 brothers, Rene, Bernard, and Leo; 5 sisters, Marie, Anita, Louise, Denise and Elaine.
Funeral arrangements will be handled by McCall Bros.

BOAK—On January 4th at the Veterans' hospital, Victoria, Mr. William Carter Boak, of 470 Howard Avenue, Duncan, B.C. Aged 85 years. Born in Scotland, Mr. Boak came to Canada in 1903, he had been a resident of British Columbia for fifty years, the pasty forty a resident of Duncan. Mr. Boak served in the European Theatre of operations with the Canadian Forces in the war of 1914-18. He was a member of the Royal Canadian Legion, Cowichan Branch No. 53 at Duncan. Mr. Boak is survived by a daughter Mrs. Dorothy Ramsdale of Cedar Hill Crossroads, Victoria.
Funeral services will be held in Hirst Funeral Chapel (Sands) on Monday, Jan. 8th at 10:30 a.m. with the Rev. G. Allan Kerr officiating. Interment in the Veterans' Section of Mountain View Cemetery. Hirst Funeral Chapel (Sands) of Duncan in care of arrangements.

BULMER—In Victoria, B.C. on January 5, 1972, Mrs. Gertrude Daisy Bulmer, aged 85 years, born in England and a resident of Victoria for the past 30 years, late residence, 1177 Esquimalt Road. Predeceased by her husband John and son Peter. She leaves her sons, Jim and David, Victoria, B.C. and Ernest, Calgary, Alberta; daughters, Mrs. R. E. (Dora) Hermanson, Outlook, Sask., Mrs. H. (Ruth) Farley, Regina, Sask. and Mrs. K. V. (Ivy) Robert, Victoria, B.C.; 30 grandchildren and 10 great grandchildren.
Service will be held in the Sands Mortuary Limited, "Memorial Chapel of Chimes", on Tuesday, January 9, 1972 at 11:00 a.m. Rev. Canon G. H. Greenhalgh officiating. Interment in the Hatley Memorial Gardens.

DUTTON—On January 4, 1973 in Victoria, Mr. Reginald Frederick Dutton aged 84 years formerly of Edmonton and Winnipeg. He leaves nieces and nephews.
The Funeral service was held in McCall Bros. FLORAL CHAPEL on Friday, January 5 at 3:00 p.m. Interment at Royal Oak Burial Park.

FIGG—On January 4, 1973 in Victoria, Miss Dianne Louise Figg aged 20 years of 1644 Morningside Place, formerly of Edmonton. She leaves her loving parents, Mr. and Mrs. Frederick E. Figg and brother Shaun at home; her paternal grandfather, Mr. A. E. Figg of White Rock and maternal grandmother, Mrs. C. Arno of Edmonton.
The funeral service will be held in St. Barnabas Church, Begbie and Belmont on Monday, January 8 at 10:00 a.m. with the Rev. Canon B. T. Page officiating. Followed by cremation. (Flowers gratefully declined. Donation, if desired, may be made to the Cancer Society, 857 Caledonia Ave.) McCall Bros. Funeral Directors in charge of arrangements.

FRASER—In Victoria on January 5, 1973, Caroline Bulmer Fraser aged 81 years of 890 Heywood Ave., born in Inverness, Scotland, resident here since 1953, formerly of Calgary. Widow of Donald Fraser, she is survived by her son Hugh Lovat Mackintosh Fraser of Calgary; her daughter-in-law Grayce and grandchildren Blair and Barbara Fraser; her daughter Diedre Logan Fraser with whom she resided; also relatives in Scotland and England.
Funeral service in McCall Bros. FAMILY CHAPEL on Tuesday, January 9 at 1:00 p.m. Followed by cremation.

JONCAS — In Victoria, after a brief unexpected illness, Mrs. Lena Margaret Joncas, age 68 years, passed away at Victoria General Hospital, January 4, 1973, late of 1241 Highrock Avenue, Esquimalt. Mrs. Joncas was born at Menoremcook, New Brunswick and came to Victoria in 1947 and was well known for her salmon fishing in the area and for her bridge club group. Survived by her loving husband Paul, daughter Louise and grandchild Debbie, all at home; a sister Margaret, Moncton, New Brunswick, also nieces, nephews and cousins all in the Maritimes.
Funeral Service will be held Monday, January 8, at 2 p.m. in Queen of Peace Church, 849 Old Esquimalt Road with Father Roland Joncas of Vancouver officiating. Interment Royal Oak Burial Park. Prayers will be offered Sunday, January 7, at 4:30 p.m. in Queen of Peace Church, 849 Old Esquimalt Road. CHAPLIN'S FUNERAL CHAPEL, 1155 Fort Street in charge of arrangements.

LEE—In Victoria on January 4, 1973, Arthur Henry (Harry) Lee aged 75 years of 945 Esquimalt Rd. He leaves his loving wife Blanche, son Trevor, step-sons Leslie and Aubrey Karagianis and families, grandchildren, great-grandchildren, numerous nieces and nephews. He was a member of the Royal Canadian Naval Reserve prior to 1939 and served overseas with the R.C.N. during World War Two. He retired from the Transport Department in H.M.C. Dockyard after 19 years service.
Funeral service in McCall Bros. FLORAL CHAPEL, Johnson and Vancouver Sts. on Tuesday, January 9 at 3:00 p.m. with the Rev. P. Ross officiating. Interment at the Veterans' Cemetery.

MASTERS — In Victoria, on January 2, 1973, Arnold David William (Arnie) Masters, a native son of Victoria and resident here all his life. He is survived by his loving mother, Mrs. Margaret A. Masters, of Victoria; 2 sisters, Mrs. H. L. (Vera) Walker and Mrs. Margo Temple, of Victoria; 1 brother, Ralph, of 3500 Doncaster Drive, Victoria; several nieces and nephews. He was a member of the Barbers Association.
Funeral service in McCall Bros. FLORAL CHAPEL, Johnson and Vancouver Sts., on Monday, January 8, at 1:15 p.m., with the Rev. Dr. H. W. Kerley officiating, followed by cremation. (Donations, if desired, may be made to the Cancer Clinic, 1900 Fort St.)

5 DEATHS AND FUNERALS

McALLAN — Suddenly on January 4 at Duncan, B.C., Mr. William Gold McAllan beloved husband of Margaret McAllan of Payne Road, Duncan. Aged 51 years. Born in Edmonton, Mr. McAllan had been a resident of Duncan for the past three years. He served with the Canadian forces in the European Theatre of operations in the war 1939-45. He was a member of the Royal Canadian Legion Branch No. 53 of Cowichan. Mr. McAllan was a member of the Vimy Western Riding Club and was president of the Vimy Social Club. Besides his wife, Margaret, Mr. McAllan in survived by one son Jamie, two daughters Mariah and Janice, all at home, one brother, James in Kelowna, three sisters, Mrs. L. Vaton of Quesnel, Mrs. R. Cross (Jeanette) and Mrs. E. Jones of Victoria. Numerous nieces and nephews.
Funeral services will be held on Monday, January 8 at 1:00 p.m. in Hirst Funeral Chapel (Sands) with the Rev. J. L. Ware officiating. Cremation. Flowers are gratefully declined. Hirst Funeral Chapel (Sands of Duncan in care of arrangements.)

McAREE—On January 2, 1973 in Victoria, Mr. Robert S. McAree in his 50th year, born in Kamloops. Lovingly remembered by his wife Shirley, son Bob and daughter Lorna at home; his father, James McAree of Victoria; his brother James of Hershey, Penn., and sister, Mrs. F. C. (Beverley) Beale of Vancouver.
A private service was held in McCall Bros. Chapel on Friday afternoon, January 5 with the Venerable Archdeacon H. J. Jones officiating, followed by cremation.

SANTER — On January 4, 1973, at the Royal Jubilee Hospital, Maude Elizabeth Santer; born in England and a resident of Victoria for the past 23 years. Mrs. Santer pioneered in Raymor, Saskatchewan in 1908 to 1950. Survived by her son Jack in Edmonton, and was predeceased by her son Edward in 1965. Survived also by her daughter, Mrs. W. B. Murial McIntyre, Victoria; two granddaughters; four grandsons, and two great grandchilden.
Funeral service will be held on Monday, January 8, at 3 p.m. from St. John's Church, Quadra Street, Rev. Peter Switzer officiating. Interment in Royal Oak Burial Park, HAYWARD'S FUNERAL CHAPEL, directors.

SARNA — John, on January 4, 1973, of 1130 North Park Street, in his 83 year. Survived by his wife Kate, and three sons, Peter of Port Moody, Mike in California, Bill in Winnipeg, one daughter, Ann of Winnipeg.
The remains will be accompanied to the Cropo Funeral Chapel in Winnipeg where funeral services and interment will take place. Thomson and Irving, Funeral Chapel in charge of arrangements.

SHARP — In Victoria, on January 4, 1973, Mr. Alfred William Sharp, aged 80 years, of No. 203-964 Heywood Avenue; born in St. Albans, Herts, England. He leaves his wife, Florence Agnes; two daughters, Mrs. David (Zeata) Spittal, Dawson Creek, and Mrs. Jack F. (Mary McDonald Crockford of Richmond; eight grandchildren; two great grandchildren; three sisters, Mrs. Wesley Sutherland, Dawson Creek, Mrs. James (Brenda) Greene, Davey Tracey, Devonshire, England and Mrs. Annie Mary Lee of Harpenden, England; also one brother, Dr. Stanley Sharp, Brighton, Sussex, England. He was a member of the Red Chevrons, Britannia Branch No. 7, R.C.L. and a past president and secretary-treasurer of the R.A.F. Officers' Association. He served with the British Army, Royal Flying Corps, and R.A.F. in the First World War and with the RCAF in the Second World War, receiving the B.E.M.
Service in McCall Bros. Chapel, Johnson and Vancouver Streets, on Monday, January 8, at 2:15 p.m., with the Rev. J. A. Roberts officiating, followed by cremation. (Flowers gratefully declined).

SCHROEDER — In Victoria, December 28, 1972 Mr. Lionel Schroeder aged 88 years and late of 4250 Quadra Street, a resident of Victoria since 1930.
Cremation Monday, January 8; CHAPLIN'S FUNERAL CHAPEL in charge of arrangements.

SIMMONDS — After a lengthy illness, on January 5, 1973 in Victoria, B.C., Ethel May Simmonds, aged 77 years beloved wife of Charles, 974 Victoria Ave., born in England and a resident here for the past three years, formerly of London, Ontario. Besides her husband, she leaves a niece in Australia.
Funeral services will be held from HAYWARDS CHAPEL on Tuesday, January 9 at 2:30 p.m. Chaplain H. Mortimer officiating, followed by interment in the Royal Oak Burial Park.

WHITEHEAD — In Victoria on January 4, 1973, William A. Whitehead, aged 53 years of 1231 Park Terrace, a native son of Victoria. He leaves his wife Edith; his daughter, Gail Sothcott of Cape Scott Light Station, V.I.; one grandson, Aran. He also leaves his father, A. H. Whitehead of Saanich, brother Ted of Scarboro, Ontario, brother Jack and sister Gladys Raper of Saanich. The late Mr. Whitehead was a Past President of Esquimalt Lions Club and former Zone Chairman of District 19A for the Lions.
Funeral service in St. Paul's Naval and Garrison Church, Esquimalt on Tuesday, January 9 at 10:00 a.m. with the Rev. Canon G. H. Greenhalgh and Padre H. Mortimer officiating. Followed by cremation. (Flowers gratefully declined. Donations, if desired, may be made to the Cancer Clinic, 1900 Fort St.) McCall Bros. Funeral Directors in charge of arrangements.

8 CARDS OF THANKS

HOLLOWAY — Gary R. The gratitude at this time can never be fully expressed to our friends and relatives for the acts of kindness and expressions of sympathy at the sudden loss of a husband, son and brother. Special thanks to Rev. R. Purdy, Soloist Dr. Kirkbride and Westwood's (Sands) Chapel of Flowers; also Pallbearers — J. Boris, J. Uyeyama, G. Budd, F. Smith, H. Bowker and A. Bailey. — Marie, Mr. and Mrs. A. Holloway and Wayne.

We wish to extend our heartfelt thanks to all our friends and relatives for the many acts of kindness during the illness and recent loss of our brother Walker Scott-Polson. A special thanks to the management and staff of Grant Place, the Doctors in charge and the volunteer driver. — The Scott-Polson Family.

The family of the late Annie Henderson Black wish to extend their heartfelt thanks and appreciation for the acts of kindness and consideration during their recent bereavement. Special thanks to Reverend Philip D. Ross and all who sent flowers or contributed to C.A.R.S.

9 IN MEMORIAM

ATKIN — Loving memory of our dear and only daughter Iris, 1916-1969.
Peacefully by thy rest dear Iris.
It is sweet to breathe thy name;
In life we loved you dearly,
In death we do the same.
—Always remembered by your loving Mother, Dad and your dear Husband Mike and Son Michael.

WILLIAMS — In memory of my mother Caroline Williams, passed away Jan. 6, 1972.
Fading light dims the sight
And a star gems the sky
Gleaming bright from afar
Dawning nigh falls the night.
Day is done, gone the sun
From the lake, from the hills
From the sky. All is well.
Safely rest. Good is nigh.
—Margaret

10 FUNERAL DIRECTORS

McCALL BROS.
Funeral Chapels
1400 Vancouver Street
385-4465 — 385-4466 — 385-4467
A local firm for its entire 50-year history . . . a long tradition of personal service.
SATURDAY
THOMPSON, Mrs. Winnifred accompanied to Winnipeg, Man. for service and interment.
MONDAY
FIGG, Miss Dianne Louise
10:00 a.m.—ST. BARNABAS CHURCH
MASTERS, Mr. Arnold D. W. (Arnie)
1:15 p.m.—FLORAL CHAPEL
SHARP, Mr. Alfred W.
2:15 p.m.—FLORAL CHAPEL
TUESDAY
WHITEHEAD, Mr. William Albert
10:00 a.m.—ST. PAUL'S NAVAL & GARRISON CHURCH, ESQUIMALT
ARNOLD, Mr. Herman
10:15 a.m.—FLORAL CHAPEL
FRASER, Mrs. Caroline B.
1:00 p.m.—FAMILY CHAPEL
LEE, Mr. Arthur Henry
3:00 p.m.—FLORAL CHAPEL
TO BE ANNOUNCED
BEAUDRY, Master Paul Robert

WE CARE
Dedicated to service
Sensible Prices
SANDS FUNERAL CHAPELS
VICTORIA 388-5155
SIDNEY 656-2932
COLWOOD 478-3821
DUNCAN 746-5212
LADYSMITH 245-2331
NANAIMO 753-2032
Your six community Chapels. Independent, Family Owned and Controlled. Sands since 1912.

THOMSON & IRVING
Funeral Chapel
Est. 1906—Formerly of Winnipeg
A Dignified and Understanding Service at Moderate Cost
PRE-NEED AT NEED
SHIPMENTS
1625 Quadra St. Phone 384-2612

HAYWARD'S CHAPEL
Ready to carry out the family's wishes, quietly, sympathetically, with efficiency and dignity.
386-3505
734 Broughton St.
REGINALD HAYWARD MGR.

CHAPLIN'S FUNERAL CHAPEL
1155 Fort Street
Phone 384-5512 or 384-8626
Offering dignified moderate services for all. Geo. S. Cunningham, owner, manager.

FIRST MEMORIAL SERVICE
Undertakers for the Memorial Society of B.C. — 384-7041

11 MONUMENTAL

STEWART MONUMENTAL Works Ltd.
ESTABLISHED 1896
Memorial of Distinction
Marble fireplace and tabletops
1403 May St. 384-3452

MORTIMER'S MONUMENTS
ESTABLISHED 1877
"The Finest in Craftsmanship"
633 DAVID ST. 383-6421

12 FLORISTS

REAL FLOWERS FADE
but
THE MEMORY LASTS
Funeral Flowers expertly designed
WOODWARD'S FLORISTS
635 Fort 384-5614

14 ANNOUNCEMENTS

Memoriam donations to the
CANADIAN CANCER SOCIETY
are an appreciated mark of respect used exclusively for research, and should be taken, or mailed to 857 Caledonia Avenue, Victoria. Cards are sent to the bereaved, and an official receipt issued to the donor.

THE SCOTTISH COUNTRY dance Society — a beginners class of Scottish dancing including basic steps and formations for reels, jigs, and strathspeys, taught by certified instructors, starts Tues., Jan. 9, 1973 at Sir James Douglas School auditorium from 8-10 p.m. Cost $12.00 each per year. For further information, phone G. Dunn, 382-6296.

WINNERS OF HAMPER DRAW Jan. 1, sponsored by Parents Without Partners — Mrs. B. Connelly, Jimmy Hawkins, Bob Cross.

15 COMING EVENTS AND MEETINGS

ARMY, NAVY AND AIR FORCE
SUNDAY BINGO
7:00 p.m.
CLUB TANGO
20 GAMES
1 Game $24
1 Game $50
1 GAME $100
ALL
GOOD NEIGHBOR GAMES
Door Prizes and Surprises
Admission $1.00
6 Cards for $2.00
5 Extra Games
25c a Card
In Aid of Juvenile Sport Senior Citizens' Housing and Veterans' Benevolence

OAK BAY LIONS' BINGO
SAT., JAN. 6, 7:30 P.M.
O.A.P HALL
1600 GOVERNMENT ST.
DOORS OPEN 6 P.M.
ADMISSION CARD $1
6 CARDS $2
EXTRA 5 GAMES
25c A CARD
GOV'T LICENSED
PROCEEDS TO CHARITY

FOR GROUP OUTINGS
B.C. Hydro bus charters are economical fun, convenient
39 to 49-PASSENGER DE LUXE COACHES FOR LONG-DISTANCE TRIPS
PHONE 382-9261

SON'S OF SCOTLAND BURNS' Dinner and Dance, January 13th, Holyrood House. Reservations, Jim Weir, 592-6009.

OLD TIME DANCE — LAKE Hill Hall, 3880 Quadra, Saturday 9-12, $1.25. Columbian Orchestra.

16 CATERING, BANQUET and RECEPTION ROOMS

INQUIRE TODAY ABOUT OUR facilities for banquets, wedding receptions and staff parties. Plaza Restaurant, 1175 Douglas, 382-9631.

20 LOST AND FOUND

LOST: BEAGLE, WEARING brown collar and flea tag, Langford area. 478-4103.

LOST, IN VICINITY OF ROSS Bay, young tabby cat, with white paws and breast, 388-5369.

LOST: MILLS RD. SIDNEY area, 1½-year ginger Persian cat. 656-1420.

LOST YOUR PET? HOMES wanted, found. SPCA. 388-6627.

LOST: PURPLE STONED EARring, Dec. 27. 382-9602.

20 LOST AND FOUND

PALE ORANGE FEMALE CAT with collar missing since Dec. 30 in Oaklands district. Previously trapped in neighbors basement and garage. Any information appreciated. 385-2208.

LOST: WOODWARD'S, EATON'S or vicinity; 3 gold seals on split ring. Sentimental value. Reward. 598-1864.

FOUND. GOLDEN LAB PUP, little white spots on forehead, paws, chest and tail. Braided color. 479-1102.

LOST: MEN'S BLACK FRAMED eye glasses in case, before Christmas, in town — Douglas or Fort. Reward. 385-1234.

LOST: LADY'S GOLD KENT wrist watch, Baker-Gianford area. 385-2370.

LOST YOUNG SIAMESE-LOOKing female cat wearing red collar. Vic High area. 592-6228.

FOUND: MAN'S GOLD RING with initial. Albany Street. 385-2370.

LOST: LARGE, FRIENDLY, white, part Persian cat. Cook-Bay area. 383-9151. Reward.

LOST: IN VICINITY OF ROSS Bay, young tabby cat, with white paws and breast, 388-5369.

LOST: JANUARY 2ND, VICTORIA Library, blue Raleigh, Firebird 10-speed. Reward. 479-3518.

LOST: JANUARY 4TH, MAN'S gold wrist watch, Palmer Street, reward. 656-1815.

LOST SAANICHTON AREA small beige poodle-cocker cross. 652-3491.

LOST: GOLD MASONIC RING. Victoria Press Box 571.

HAVE YOU LOST YOUR CAT? Homes wanted. CPL. 598-5731.

21 MALE HELP WANTED

ADVERTISEMENTS IN THIS CLASSIFICATION MUST COMPLY WITH THE BRITISH COLUMBIA HUMAN RIGHTS ACT SEE COLUMN 1

A CAREER IN SALES COULD YOU SUCCEED?

YES — if you have initiative, self-confidence, imagination, problem solving ability, communication skills and the guidance of the people at Block Bros. Realty.

WE PROVIDE—
1. Class training to prepare you to pass the licensing examination.
2. A post-licensing training course that is second to none.
3. A guaranteed income plan for successful applicants.

In addition whether you are presently licensed, taking a real estate course at this time, or just contemplating a career in real estate, consider the fact that:
Only at Block Bros. Realty can you take the
ZEROX PROFESSIONAL SALES COURSE
ZEROX has especially tailored this famous course to Real Estate for BLOCK BROS. salestaff.
If you wish to succeed in Real Estate sales phone now to
386-3231
for interview appointment with
RAY RAWNSLEY
Manager Block Bros. Realty
1800 Blanshard St.

HEAD LIFE GUARD
for the
DEPARTMENT OF RECREATION CITY OF VICTORIA
Rate—$4.13 per hour
To supervise and participate in lifeguarding activities and to instruct advanced levels of aquatic programs involving lifesaving, swimming instruction, skin and scuba diving.
Applicants must have a valid Red Cross Instructors Certificate and a St. John Ambulance First Aid Certificate with practical first aid experience. Applicants should have two or more years of previous supervisory experience together with a demonstrated ability in advanced aquatics.
Preference will be given to applicants possessing a National Lifeguard Certificate or National Underwater Instructors Certificate.
Applications in writing, stating age, experience, qualifications and telephone number, or on forms provided in the Personnel Department, will be received by the Personnel Director, City Hall, not later than 12:00 Noon, Friday, January 19, 1973.

REAL ESTATE
A licensed real estate salesman is wanted in this excellent office. Join this highly trained group and participate in our excellent contract, and our new home building program. Trading, MSA and Group Insurance just a few of the many benefits. For a confidential talk, drop in and ask for JOHN MOLYARD, or give me a call at 386-2955. Mayfair Realty, 3153 Douglas St.

PAINTER AND DECORATOR REquired. Full-time position. Must be experienced in interior and exterior, and able to spray paint and hang all types of wall paper. Experience in any of the following would also be helpful: arborite counter installation, carpentry repairs, carpet and cushion-floor installation cleaning. Please write Victoria Press, Box 568, outlining previous experience, age, marital status and salary required.

BRITISH COLUMBIA CEMENT COMPANY LIMITED
BAMBERTON PLANT, V.I.
Wanted for winter maintenance overhaul programme starting immediately, 5 certified millwrights and one certified electrician. Address inquiries to A. H. Lowe, Personnel Supervisor, British Columbia Cement Company Ltd. Bamberton Road, R.R. No. 1, Mill Bay.

SMALL HOTEL NEEDS OLDER, responsible, preferably non-drinking, non-smoking man with no obligations. To live-in and caretake hotel from midnight to 8 a.m., some janitoring. Interviews 825 Burdette. Wed., Jan 10, 2 p.m. to 4 p.m. or Mr. Dickson, 385-5380.

GOOD MAN OVER 40 FOR short trips surrounding Victoria. Man we want is worth good income plus regular cash bonus. Air mail President, Dept. AL, P.O. Box 70, Station R, Toronto 352, Ontario.

ROCKLAND, LOOKING COMpletely after 10 suite conversion. Plus beautiful grounds. Experienced necessary, references required. Accommodations and salary. Single, over 60. Victoria Press, Box 589.

OPTICAL COMPANY REQUIRES person with neat appearance to learn optical lens grinding. Must have grade 11 education. Apply P.O. Box 541 stating age.

LOCAL OFFICE EQUIPMENT firm requires fully experienced serviceman, good working conditions, benefits. Reply Victoria Press, Box 522.

EXPERIENCED EVENING DINing Room Chef. Apply in person, Little Harry's Restaurant, Hillside Shopping Centre.

SHOE SALESMAN REQUIRED for permanent position. Experience preferred. Apply 1203 Douglas Street, 383-2213.

EXPERIENCED MARINE MEchanic required to service and repair marine engines. Mariner Marine Power Ltd. 383-6582.

BAKER, EXPERIENCED IN fancy pastries. Phone 383-7518 between 6-8 p.m.

COURTEOUS, CLEAN CUT A must. Apply 8-10 a.m. 628 Gorge Road.

DRAFTING TUTOR WANTED, 592-4612.

21 MALE HELP WANTED

IF YOU ARE GOING NOWHERE IN YOUR PRESENT JOB
You should investigate our Training Program for REAL ESTATE SALES.
BLOCK BROS. has consistently led the industry in Real Estate Education.
Our program includes:
—Weekly classes at the Education Centre to assist you in competing the Government Correspondence Course.
—BLOCK BROS. exclusive Practical Training Course after you have passed the Pre-Licensing Exam.
—A proven In-Field Training Program
—A guaranteed income of $600 per month.
AN NOW ANOTHER FIRST!
BLOCK BROS. have contracted with Xerox of Canada for the use of their outstanding
XEROX PROFESSIONAL SELLING SKILLS SYSTEM
—A total immersion learning program
—Develops professional selling skills
—Employs sophisticated audio-lingual techniques
—Taugh only in small group sessions by fully qualified instructors
YOU can get full details by arranging a
PERSONAL INTERVIEW
PHONE BILL BINGHAM at 477-1841
BLOCK BROS. REALTY LTD.

COMMUNICATIONS CLERK (POLICE)
Police Department
Salary: $450 - $549 per month
Rotating Shift
This is responsible radio, office, and public contact work in the area of communications.
Responsibilities include acting as radio dispatcher, compiling and typing reports, maintaining files, and reporting equipment malfunctions.
Applicant must possess tact, good judgement and a clear audible voice; have Grade XII education or its equivalent in training, experience and ability, together with a course in typing. Experience in use of radio communications equipment would be beneficial.
Saanich Application Forms will be received by the undersigned until 4:30 P.M., Friday, January 12, 1973.
Personnel Director
Saanich Municipal Hall,
770 Vernon Avenue,
Victoria, B.C.

CAREER OPPORTUNITY IN CREDIT AND FINANCE
If you are ambitious, responsible, decisive and career-minded, you have the basic qualifications. High school graduation is essential. University graduation or banking experience a definite advantage. You will receive on-the-job training and be encouraged and assisted in taking specialized courses to accelerate your progress.
We offer a good starting salary plus liberal employee benefits. Opportunities presently available in our B.C. branches located in main centres.
For interview appointment call or write to:
CANADIAN ACCEPTANCE CORPORATION LTD.
1088 Fort Street 384-9371

SAWMILL FITTER
Permanent position available immediately for experienced fitter. Certification preferred at 80 mm capacity sawmill on Trans-Canada Highway at Salmon Arm on Shuswap Lake. Must be able to fit, band and circular saws. Excellent living conditions. Union rates. Apply Personnel Supervisor, Federated Co-Op, Box 70, Canoe, B.C. 832-2194.

EXPERIENCED HEAVY DUTY MECHANIC
For sawmill plywood garage operation. New modern garage on sawmill premises. This is a permanent position at Federated Co-op, Canoe, B.C. on Shuswap Lake at Salmon Arm. Good living conditions. Union wages. Apply to Personnel Supervisor, Federated Co-op, Box 70, Canoe, B.C. 832-2194.

McDONALD'S RESTAURANT
1567 Cedar Hill X Road
Requires full time maintenance man. Uniform and materials supplied. Salary and fringe benefits. Ideal for older or retired man or retired military personnel. Please apply at above address in person any day before 4 P.M.

GENTLEMEN!
Let me teach you how you can earn executive income (commission plus bonus) selling Real Estate. Just for fun call me now, you may be pleasantly surprised how easy Real Estate can be with the right teacher. Eric Saffer — Sales Training Manager, Homefinders Wall and Redekop Realty Ltd., 1820 Blanshard. 386-8321.

DRIVER SALESMAN REQUIRED for home furnishing service. Duties include pick up, delivery, estimate and installation. Mature personable and Hard worker. Appointment supplied but commercial canvassing necessary. Salary plus commission. This is a new service with tremendous potential. Full information to Victoria Press, Box 556.

BUILDING SUPERVISOR AND maintenance man required for 3-storey downtown office building. Duties include maintaining heating and electrical system as well as specific assigned duties. Please reply in writing giving resume of previous experience and salary to Victoria Press Box 546.

WANTED IMMEDIATELY
Responsible man with 2-3 years credit finance experience. A solid future with long range security. A salary commensurate with qualifications. And unlimited promotional possibilities. 384-9365.

FLOOR CLEANING MAINtenance position requires man with drivers licence for evening work in Victoria area. Experience preferred, but not essential. Work record and references to Victoria Press, Box 572.

APPLICATIONS FOR PERMAnent Steward-Waiter for local Branch of the Royal Canadian Legion will be received at Victoria Press Box 593 up to January 12th, 1973, please reply stating age and experience.

SERVICE SALES CAREER OPportunity with large national office equipment company. If you are prepared to work conscientiously with a minimum of supervision and interested in a future, apply at 853 Yates Street.

TERRITORIES NOW AVAILABLE in Victoria and Saanich areas for Fuller Brush representatives. If your are interested in self-employment with earnings up to $8 an hour phone Kent Witham, 382-1024.

REQUIRE ONE CARPET AND flooring estimator; base salary plus good commission offered. Send resume including age, experience, and when available. Victoria Press Box 599.

NIGHT WATCHMAN 1 OR 2 nights weekly. Also man for light carpentry work. Some knowledge of cabinet making. Suit pensioner can live in. Apply in person to Good Shepherd Shelter, Mill Bay.

PART-TIME AUTO SERVICE man, approximately 24 hours per week, experienced in tires, lube and light mechanics. Can become full-time for the right man. Phone Mr. Foster, 386-9472.

CALGARY FIRM REQUIRES A young man with a U.K. degree in Chemical or Rubber Technology. Send resume and salary expected to Victoria Press, Box 573.

NEW SUITE EXCHANGED FOR handyman work in apartment. 385-0611, 592-7678.

21 MALE HELP WANTED

PLUMBING DRAFTSMAN REQIRED
Intermediate draftsman required immediately. Must have five years Canadian experience in plumbing and drainage work for hospitals, institutional and commercial buildings.
Apply in writing, giving a resume of experience and availability.
THOMPSON, BERWICK, PRATT AND PARTNERS
Architects, Engineers and Planners
1553 Robson Street, Vancouver 5, B.C.

CAREER OPPORTUNITY AUTOMOBILE SALES
Openings for 2 aggressive sales applicants to train and work as automobile salesmen at Victoria's most trusted name dealership. Must be very neat, well mannered, good driving record. Well above average earnings. Earn as you learn! Advancement upon merit. This is a life-time career opportunity for the selected individual. Guaranteed salary to start. New car supplied along with usual fringe benefits. Experience not necessary. Apply in person to sales manager, National Motors, Victoria Ltd., 819 Yates.

WANT TO STAY IN VICTORIA
—With attractive base salary
—excellent initiative plan to earn high additional income
—new car supplied yearly
—no collections involved
Must be personable, have sales ability and be energitic. Background in banking financing or small loans desirable. The position as a TIME SALES MANAGER for a leading automotive dealer using a low rate competitive plan. The position offers the right applicant a secure attractive future. Please write Victoria Press, Box 591 giving full particulars.

APPRENTICE OPPORTUNITY
To learn the retail meat trade. Applicant must be smart and clean cut able to meet the public and absorb a thorough training that will be offered to the right person. Just left school preferred. Apply at once in own handwriting to Victoria Press, Box 615.

LOCAL WELL ESTABLISHED office equipment firm require experienced sales representative to handle wide range of quality business machines. Permanent position for aggressive, responsible person. Fringe benefits. Good working conditions. Victoria Press Box 616.

LIVE INSURANCE SALESMAN required immediately, no previous experience necessary. Must be bondable. Excellent salary plus commission and fringe benefits. For appointment please call 388-6681.

PRICES WANTED FROM ALL sub trades for new housing project, 477-5151 or 382-6912.

WANTED: BARBER OR barber-stylist. The Baron Shop. 385-5213, 386-1874.

IF YOU WANT A JOB BAD enough to go to work, call 386-6393 for appointment.

25 MALE OR FEMALE HELP WANTED

ADVERTISEMENTS IN THIS CLASSIFICATION MUST COMPLY WITH THE BRITISH COLUMBIA HUMAN RIGHTS ACT SEE COLUMN 1

LADIES OR GENTLEMEN
We have openings for people willing to work 8 hours a day for above average income. Must be neat and presentable and able to mix with business people. No experience necessary, we will train right applicants. 479-7588.

LADIES and GENTLEMEN
THERE'S A MESSAGE OF INTEREST AT
598-1413
CALL NOW
JACK MEARS
OAK BAY REALTY LTD.
2194 OAK BAY AVENUE

WANTED: PERSON WITH knowledge of photography to work Friday evening and all day Saturday at downtown retail camera outlet. Reply Victoria Press, Box 597.

COUPLE INTERESTED IN lodgings in exchange for work with animals. Country setting with opportunity to save money. Applicants may be required to meet public. 656-3833.

WANT YOUR OWN BUSINESS? Unusual opportunity with unlimited potential. No investment or experience needed. Responsible persons or couples. Victoria Press, Box 580.

SOMEONE WHO LIKES POTtery, weaving, etc. Part or full time. Victoria Press, Box 603.

25 MALE OR FEMALE HELP WANTED

CAPITAL REGIONAL DISTRICT
PLANNING ASSISTANT I
SALARY RANGE — $692.00-$841.00 PER MONTH (1972 SCALE)
This is a technical position involving a variety of drafting assignments in the preparation of rough and-or finished planning drawings.
Duties involve all phases of maintaining official zoning and land-use maps and plotting legal descriptions from Land Registry Office plans. Will be required to prepare sketches, drawings, graphs and maps for all aspects of Regional Planning.
Should be skilled in the use of drafting machine, lettering guides, planimeter etc. Should have a working knowledge of Land Registry and legal mapping systems.
Applicants should have high school graduation or equivalent, supplemented by courses in mathematics and drafting, and not less than 3 years experience in a responsible drafting position preferably in the Municipal or Regional field. A combination of related formal training and experience would be acceptable.
Hand written applications detailing education, work history, experience and telephone number will be received by the undersigned up to 4:30 P.M. on Friday, January 2nd, 1973.
Assistant Secretary-Treasurer
Capital Regional District
P.O. Box 1000
Victoria, B.C.

RESIDENT CARETAKERS
Wanted hard working couple for full time position — responsible for cleaning and maintenance, including grounds, of large apartment building — capable of relieving managers occasionally.
Write giving age, experience and present earnings. Victoria Press Box 594.

A BETTER LIFE
A good, secure future can be yours. Our firm combines hard work with a sincere wish to serve the public. We can, and will help you make a better than average income. Our program includes regular tutoring while studying, and organized assistance in the field when studies are completed. Be sure to check our commission split and numerous benefits before you make a decision. For a confidential interview call 388-6231, Island Pacific Realty Ltd., 3200 Quadra St.

REAL ESTATE SALESMEN REQUIRED FOR 1973
New facilities for two or three licensed associates. Retroactive bonus commission contract plus generous advertising allowances and complete office assistance. Start the new year with this established downtown company. Call Jack Betts, 385-2471 anytime.
JOHNSTON and CO. LTD.

SCHOOL DISTRICT No. 62 (SOOKE)
A part-time (4 hours daily) library aide is required for Belmont Senior Secondary School. The ability to type is essential for this position. Applications should be made before Jan. 12, 1973, to the
Secretary Treasurer,
School District No. 62 (Sooke),
2227 Sooke Road,
Victoria, B.C.

SELL GUARANTEED SELF ADhesive labels, in rolls, to supermarkets, bakeries, stores, etc. Anywhere full time, part time, sideline. Top commissions advanced. Complete line ad specialties, calendars, decals, pens, etc. New competitive catalogue available. Write today — Salesmanager, Alexander Label Factory, 1275E Wellington Street, Ottawa, Ontario.

STENOGRAPHER
Needed to fill temporary position until at least March 31st in Canada Manpower Centre. Good typing and shorthand skills required. Wage rate $2.93 per hour. Apply to Mr. Batter,
Canada Manpower Centre
1415 Vancouver Street 385-6711

HELP PEOPLE MAKE MONEY, full or part time, serious person. Phone for appointment. 478-8009.

FOR WATKINS PRODUCTS sales and service phone 384-2223. Representatives wanted.

MOTEL REQUIRES PART-TIME relief couple, experienced, references. Victoria Press, Box 559.

FULLY QUALIFIED HAIRDRESSer, experienced, with clientele an asset. Good wages. 385-6781.

COMMUNITY SERVICES INFORMATION DIRECTORY

Adoption, Foster Care, Child Protection, Unmarried Parents:	
— Victoria, Oak Bay, Esquimalt, Saanich and Central Saanich	382-5121
— View Royal, Langford, Colwood, Sooke	478-5516
— Sidney, North Saanich, Gulf Islands	656-3941
Alcoholism	383-0415
Birth Control	385-3356
Cool Aid	383-1951
Crisis Line (24 Hours)	386-6323
Cowichan Crisis Line	748-8134
Day Care, Family and Marriage Counselling	382-5121
Emergency numbers, see the inside cover of the Telephone Directory:	
Environmental Centre	388-9832
Family Allowance, Old Age Security and Guaranteed Income Supplement	388-3631
Financial Assistance (Social Allowance and Supplement to Old Age Security):	
— Victoria	384-0571
— Saanich	385-4451
— Oak Bay, Esquimalt, Langford, Colwood, Sooke	478-5516
— Sidney, Central and North Saanich Gulf Islands	656-3941
Greater Victoria Assoc. for Retarded	382-4212
Handyman Service to Senior Citizens	385-3676
Homemaker	382-5135
Legal Aid — Criminal	388-5421
Saanich Mental Health Centre	479-1602
Victoria Mental Health Centre	387-6311
Public Health (Pre-Natal, Well Baby, Immunization and V.D. Clinics; School Health Services; Sanitation Services):	
— Victoria, Esquimalt	384-0571
— Saanich, View Royal	386-3251
— Oak Bay	598-3311
— Langford, Colwood, Metchosin	478-1757
— Sidney	656-1188
— Sooke	642-3122
— Ganges	537-5424
School Districts	
Community Information Officer	592-1211
No. 61 — Oak Bay, Esquimalt, Saanich, City of Victoria	592-1211
No. 62 — Langford, Colwood, Metchosin, Port Renfrew	478-1781
No. 63 — Rural Saanich, Central Saanich, North Saanich, Sidney	656-1111
Services for the Elderly	388-4268
Information on Community Health, Welfare, Recreational, Educational and Cultural Services	383-3133
Volunteer Bureau	383-4424

Published Daily as a Public Service

Classified—Victoria's Largest Proven Market Place—Where Your Articles Sell Faster! Cost Less to Sell—386-2121

25 MALE OR FEMALE HELP WANTED

UNIVERSITY OF VICTORIA
Requires
Casual Office Assistance

High school graduation with complete commercial training. Minimum 2 years business experience, with up to date knowledge of office procedure and practices. Previous university work experience an asset. Ability to type manuscript and other material in various subject areas including sciences, mathematics, foreign languages. Flexible in hours to be worked, and available on short notice with satisfactory arrangement for transportation and day care (if applicable). Must be able to maintain material as confidential, to work quickly, efficiently and harmoniously with others. Must be able to follow oral and written instructions accurately. Proficient in English usage. Assignments will require skills in any of the following areas: accurate typing 50 w.p.m. on electric machine; shorthand 80-120 w.p.m. Ability to take minutes of meetings, dictaphone transcription, keypunch, cash register, tape recorder, telex, off set press, duplicating machine, electric collator, zerox and MCST. Salary ranges $2.35-$3.50 per hour depending on assignment. Completed application form will be accepted at Personnel Services, L Building, University of Victoria.

STEP UP TO A BETTER FUTURE
Do you want financial security and independence? Let me show you how you can earn thousands of dollars selling Real Estate. An interview today could change your entire future. If selected you will be given complete on-the-job training in a program which is considered one of the best in the Real Estate industry. It includes field work, study courses, as well as formal schooling. Through this program men and women without any prior experience have become successful sales people. For further information and an interview call Eric Saffer, recruiting and sales training manager, Homefinders Wall and Redekop Realty Ltd., 1820 Blanshard Street, 386-8321.

LICENSED REALTORS
At Douglas Realty it is important that each of our sales staff makes a good living. Our pie is the same size as all others, but with a limited staff we can serve bigger slices. To insure this, we will offer you a commission scale starting at 70% graduating to 90% in easy stages, and still provide all the facilities and support that you would expect from a sincere, experienced management. Let's face it, pay day is only what you take home. Give yourself a raise and phone me now.
J. C. (Jack) WALDRON
Real Estate Manager
Douglas Realty
385-8784

MIDDLE-AGED MAN AND WIFE to caretake in rooming house. 3-room suite supplied, not full time work. For further details phone 383-0552 Mrs. Gill.

VICTORIA BASED MAGAZINE requires ad representative to work on commission basis. Victoria Press, Box 614.

LEADS—LEADS—LEADS
All good bookman eventually join Grolier. Call 382-7722 10 a.m.-12 noon weekdays.

HELPER FOR BOARDING KENNELS. 4 hours daily. Apply in person to Good Shepherd Shelter, Mill Bay.

SATURDAY SALES HELP WORK 5 hours, earn $10. Students, male or female accepted. Call 382-1024 for interview.

EXPERIENCED GROCERY CONFECTIONARY clerk to work nights and weekends. Phone 385-2523 daytime only.

26 FEMALE HELP WANTED

ADVERTISEMENTS IN THIS CLASSIFICATION MUST COMPLY WITH THE BRITISH COLUMBIA HUMAN RIGHTS ACT SEE COLUMN 1

AVON CALLING
Avon Asks: Children Back To School after the Holiday? Lonely and restless? Fill those spare hours with new friends and high profits by serving AVON customers. Call: Mrs. S. Burkinshaw 384-7345.

BY LEADING TRUST COMPANY, clerk-stenographer with typing speed minimum 60 w.p.m. and shorthand minimum 80 w.p.m. Interesting position reporting directly to trust officer. Please reply in writing to Mr. W. Hobson, P.O. Box 1232, Victoria, B.C.

FEMALE HELP REQUIRED FOR light cleaning maintenance duties in modern office buildings in downtown Victoria for 4 or 4½ hours weeknights. Experience not required. Work record and references to Victoria Press, Box 572.

DICTA-TYPIST-FILING CLERK required for permanent position. Interesting work. Pleasant surroundings and good benefits. Apply by letter to the Assistant Manager, Industrial Development Bank, 777 Broughton Street, Victoria.

TORONTO DOMINION BANK, 1405 Douglas St. has an opening for an experienced teller. Must be able to handle cash accurately and meet the public. Salary commensurate to experience. Apply in person.

PLEASANT ELDERLY LADY living in Nanaimo requires live-in housekeeper for modern apartment. Good wages. References required. Reply Victoria Press, Box 600.

HEAD NURSE AND EVENING charge nurse required. RN or graduate. Interested in geriatric care. Positions available immediately. Apply 10 a.m.-4 p.m. 382-7322.

WANTED EXPERIENCED waitress, 7:30 a.m.-1 p.m. daily except Sundays. Must be reliable. Apply in person Brands Restaurant Ltd.

PERMANENT POSITION NIGHT nurse, large rest home, 12-8 a.m., graduate, practical or experienced nurses' aid, mature woman preferred. 598-2465 after 6 p.m.

HAIRDRESSER (DOWNTOWN), experienced only, $100 weekly minimum, permanent full-time. Telephone 383-6015, Annas Taylor Salon (evenings) 598-1849.

HAIRDRESSER
A good opportunity is open for an ambitious person to learn the skills of hairdressing. Apply in person only to 669 Fort Street.

1 QUALIFIED COSMETICIAN TO start immediately in drug store in Sidney. Also 1 drug clerk, part-time. Victoria Press, Box 578.

EXPERIENCED WOMAN WANTED for delicatessen. Scandia Food Palace, Town and Country Shopping Centre.

OPTOMETRIC RECEPTIONIST wanted; part-time work, experience preferred but not necessary. Victoria Press, Box 677.

COLWOOD AREA BEAUTY Salon requires experienced operator. Clientele not necessary. Victoria Press Box 576.

EXPERIENCED CABARET waitress. Full and part time. See Mr. J. Aggelow between 3-5 p.m. at 850 Blanshard.

LEGAL STENOGRAPHER URGENTLY required for real estate conveyancing, reply to Ellington and Stewart, 388-4484.

BABYSITTER WANTED, MY home or yours, 4 days a week. Brentwood Bay area. 652-3156 after 6.

SMALL PRIVATE HOSPITAL requires experienced nursing aid, 5 days a week, to begin immediately. 383-9011, 130 Menzies St.

WOMAN FOR PART TIME light warehouse work, 2-3 days weekly. Apply in writing to P.O. Box 1293, Victoria, B.C.

RELIABLE BABYSITTER WANTED, part time during the day. Starting February. Victoria Garden Court, James Bay. 386-9549.

SMALL PRIVATE HOSPITAL REquires graduate nurse for night duty, 5 nights week. Permanent position. 383-9011.

EXPERIENCED GENERAL help wanted, 7 a.m.-11 a.m., Monday-Friday at Oak Bay Newport Guest House. 598-3812 or 598-4445.

MIDDLE-AGED HOUSEKEEPER with references to live in. Phone 598-1861.

GENERAL HELP FOR REST home, live in, private room and bath. 385-4922, 385-3295.

26 FEMALE HELP WANTED

LADIES
WHY DON'T YOU BECOME A PROFESSIONAL REALTOR
It's a high income field where a woman is in her glory. The demand for real estate services is at a peak, and the opportunities are unlimited . . . Start the real estate course today without interrupting your regular work or home duties. You may be pleasantly surprised how easy real estate can be with the right company. Just for fun call me now, my number is 386-8321, Eric Saffer, Director of personnel, Homefinders—Wall and Redekop Realty Ltd., 1820 Blanshard St., Victoria.

THE BAY
We have an opening for a full-time sales person with stationery experience to assume supervisory responsibilities. Apply in person to Personnel Office, 4th Floor, 10-11 a.m.

WAITRESSES
WHITE SPOT
Excellent working conditions plus good benefits await the neat, appearing applicants who wish interviews. Must be able to work shifts. This is for our downtown location on Douglas, 2 blocks north of the Bay. Apply in person 3-5 p.m.

PART TIME
Technical supply firm requires Girl Friday. Afternoons 1-5, Mon.-Fri., for general office duties. Telephone and counter sales. Please apply stating age, experience and marital status Victoria Press, Box 592.

PROGRAM ASSISTANT TO RECreation Director. Must have typing skills and preferably previous experience in community group work. Victoria Press Box 566 stating age and qualifications. All replies will be acknowledged.

VACANCY FOR EXPERIENCED steno-receptionist with good typing and knowledge of Shorthand, effective Feb. 1st. Pleasant working conditions in 1 girl office. Telephone Mrs. Clarkson 388-4280 for interview.

LEGAL SECRETARY
Experienced legal secretary required in Campbell River law firm. Apply to Lazerte, Thompson and Stewart, Ste 1-918 Island Highway, Campbell River, B.C. 287-8355 for appointment.

PART TIME SALES IN MUSIC store. General knowledge of musical instruments, including percussion an asset. Ability to assume responsibility in owner's absence. Phone 386-9922.

REQUIRED BY RACQUET CLUB of Victoria, full and part time cafeteria help. Experience preferred but not essential. Own transportation. Apply in person to Racquet Club of Victoria.

SMALL 1-GIRL INSURANCE OFfice, requires girl Friday for general duties to include typing and dictaphone, some cash experience helpful. Apply giving full particulars to Victoria Press, Box 613.

GRADUATE OR REGISTERED nurse for day shift in large private hospital. Apply in person to the matron, Richmond Heights Hospital 3690 Richmond Rd.

CAPABLE MATURE WOMAN AS companion housekeeper to widow. Live in. References. $125 a month. Victoria Press, Box 606.

CONGENIAL "HAZEL" TO LIVE in with working parents and 3 school aged children. Good remuneration for right person. 477-2885.

EXPECTANT OR UNWED mother for light duties, all found. Victoria Press, Box 608, all replies strictly confidential.

BABYSITTER REQUIRED FOR after school till 5:30. Cedar Hill area. 382-6296.

WOMAN TO CARE FOR 3 SMALL children. Mostly days. Swartz Bay area. Victoria Press, Box 605.

LEGAL STENOGRAPHER WITH real estate experience required. 385-8741.

GENTLEMEN REQUIRES LIVE in housekeeper, light duties. 477-2325.

EXPERIENCED WAITRESS. Apply in person, Melrose Cafe, 622 Yates Street.

COMPANION HOUSEKEEPER for elderly lady, to live in. Phone 382-1696.

EXPERIENCED CHAMBERMAID for steady full time work. Phone 386-1312, Queen Victoria Inn.

WANTED EXPERIENCED SALES clerk for newsstand. Victoria Press Box 582.

EXPERIENCED BANK TELLER wanted immediately. Please phone Mrs. Pajos, 386-1457.

HOUSEKEEPER FOR ELDERLY lady, live-in, light duties. Pleasant home. 592-0663.

JANITORESS FOR 6 P.M. TO 10 p.m. shift, 5 day week, apply Bobs Janitorial Service, 27 Dallas Rd.

GIRL FRIDAY WITH SOME TYPing, office experience. Victoria Press, Box 428.

FULL OR PART-TIME STABLE help, female, live-out. Victoria Press Box 579.

LICENCED PRACTICAL NURSE for 3 afternoons per week. Apply in person at 336 Simcoe St.

PART TIME DRIVER NEEDED for diaper service. Must be reliable. 592-0831.

WOMAN FOR GENERAL HOUSEkeeping, live in, good home. 592-2230.

EXPERIENCED BOOKKEEPER, 4 hours daily, 385-7654.

27 TEACHERS WANTED

ADVERTISEMENTS IN THIS CLASSIFICATION MUST COMPLY WITH THE BRITISH COLUMBIA HUMAN RIGHTS ACT SEE COLUMN 1

SCHOOL DISTRICT NO. 65 (COWICHAN)
School District No. 65 (Cowichan) requires a teacher of Art and French for Junior Secondary grades, duties to begin February 1st, 1973. Applicants are requested to apply in writing, enclosing copies of references and relevant documents. Address applications to—
District Superintendent of Schools
2670 James Street
Duncan, B.C.

29 SITUATIONS WANTED MALE

BUILD-REPAIR-REMODEL
Alterations, renovations, additions, Residential commercial. Design. Consulting. Winter rates. 386-9930.

2 EXPERIENCED ENGLISH barmen familiar with cocktails seek position in Victoria area. 478-2361.

ODD JOBS, ROCK WORK, brickwork, cement, landscaping, hauling, gutters cleaned and repaired. 479-7955.

CARPENTER, 20 YEARS EXPErience. Repairs, alterations, additions. 477-3758.

"PAINTER"
Clean tradesman, big or small jobs, interior. 477-2555, 592-9520.

INTERIOR PAINTING, LIGHT hauling. Work guaranteed. 385-6042 or 656-4383.

HOME INSULATING, REMOdelling, build fences. Reasonable. Estimates. Jim Frenette, 386-7852.

HARD-WORKING MAN NEEDS any type of steady work, 385-6360, 1-7 p.m.

EXPERIENCED MOTEL-HOTEL manager, N.C.R. and admin. full or part time. 598-2258.

BABYSITTING IN MY HOME Monday thru Friday, Burnside-Tillicum area. 382-0366.

DUTCH GARDENER. CLEANups, digging, pruning, evergreen clipping. 385-6601.

CASUAL WORK AND PAINTING. General handyman. 383-8011.

MAN 33, SEEKS WORK OF ANY kind. Painting etc. 383-0717.

TV PROGRAM LISTINGS

EVENING

CBUT—2 Vancouver · KOMO—4 Seattle · KING—5 Seattle · CHEK—6 Victoria · KIRO—7 Seattle · CHAN—8 Vancouver · KCTS—9 Seattle · KTNT—11 Tacoma · KVOS—12 Bellingham · KTVW—13 Tacoma

6 p.m.
2—Hockey continued
4—Car and Track
5—News
6—Hockey continued
7—News
8—Wrestling
9—Zoom
11—Star Trek
12—News
13—Name of Game

6:30 p.m.
2—Hockey continued
4—Movie continued
5—News
6—Hockey continued
7—Movie: Brigand of Khandahar
8—Wrestling
9—Thirty minutes
11—Star Trek continued
12—Bill Cosby
13—Name of Game

7 p.m.
2—Hockey continued
4—Lawrence Welk
5—Kreskin
6—Hockey continued
7—Movie continued
8—Bridget Loves Bernie
9—Hollywood TV Theatre
11—It Takes a Thief
12—Bill Cosby continued
13—Name of Game

7:30 p.m.
2—Countrytime
4—Lawrence Welk
5—Let's Make a Deal
6—Countrytime
7—Movie continued
8—Police Surgeon
9—Theatre continued
11—Thief continued
12—Let's Make a Deal
13—Movie: Red Ball Express

8 p.m.
2—Replay
4—Alias Smith and Jones
5—Emergency
6—Temperatures Rising
7—All in the Family
8—Hawaii-Five-O
9—Theatre continued
11—Adventurer
12—Gunsmoke
13—Movie continued

8:30 p.m.
2—Update
4—Smith and Jones continued
5—Emergency continued
6—Movie: Night of Generals
7—Bridget Loves Bernie
8—Hawaii-Five-O
9—Theatre continued
11—Protectors
12—Movie continued
13—Movie continued

9 p.m.
2—Movie: The Bobo
4—Streets of San Francisco
5—Movie: What Did You Do in the War?
6—Movie continued
7—Mary Tyler Moore
8—Movie: Town on Fire
9—Drama Special
11—Puget Snd. Basketball
12—Sonny and Cher
13—Movie continued

9:30 p.m.
2—Movie continued
4—Frisco Streets continued
5—Movie continued
6—Movie continued
7—Bob Newhart Show
8—Movie continued
9—Special continued
11—Basketball continued
12—Sonny and Cher continued
13—Mancini Generation

10 p.m.
2—Movie continued
4—ABC News Special
5—Movie continued
6—Movie continued
7—Carol Burnett
8—Movie continued
9—Drama continued
11—Basketball continued
12—Carol Burnett
13—Rollin'

10:30 p.m.
2—Movie continued
4—Special continued
5—Movie continued
6—Movie continued
7—Carol Burnett continued
8—Movie continued
9—Sign-Off
11—Basketball continued
12—Carol Burnett continued
13—Golddiggers

11 p.m.
2—News
4—News
5—Movie continued
6—News; Movie: Town on Fire
7—Movie: Rain Must Fall
8—News
11—Roller Derby
12—Movie: Wine and Roses
13—Movie: The Monitors

11:30 p.m.
2—Politics; Comedy Bag
4—News; Movie: Invitation to a Gunfighter
5—News; Movie: Lady in Cage
6—Movie continued
7—Movie continued
8—Movie: Born Yesterday
11—Roller Derby
12—Movie continued
13—Movie continued

12 midnight
2—Movie: Thunder Bay (12:15)
4—Movie continued
5—Movie continued
6—Movie continued
7—Movie continued
8—Movie continued
11—News; Sports
12—Movie continued
13—Movie continued

12:30 a.m.
2—Movie continued
4—Movie continued
5—Movie continued
6—Movie continued
7—Movie continued
8—Movie continued
12—Movie continued
13—Movie: Bury the Dead (1:00)

ALL TIMES ARE LOCAL

CHANNELS RESERVE RIGHT TO MAKE LAST-MINUTE CHANGES

EARLY SUNDAY

8 a.m.
4—This Is The Life
5—Dialogue
6—Oldtime Gospel Hour
7—Day of Discovery
8—Sacred Heart
11—News (8:15)
12—Day of Discovery

8:30 a.m.
4—Consumer Report
5—Gardening
6—Oldtime Gospel Hour
7—Oral Roberts
8—Niven Miller
11—Billy Hargis
12—Preview
13—Revival Fire

9 a.m.
4—Brainsville
5—The Answer
6—G. T. Armstrong
7—Mormon Tabernacle
8—Crossroads
11—Old Time Gospel Hour
12—Anchor
13—This Is The Life

9:30 a.m.
4—Youth in Agriculture
5—Eight Lively Arts
6—It Is Written
7—Suspense Theatre
8—News Report
11—Gospel Hour
12—Cathedral of tomorrow
13—Gospel Theatre

10 a.m.
4—Curiosity Shop
5—Movie: King Richard
6—Oral Roberts
7—Movie continued
8—Oral Roberts
11—American Bowl Football
12—Cathedral of tomorrow
13—News; Movie: Red River

10:30 a.m.
2—French Program
4—Curiosity Shop
5—Movie continued
6—Niven Miller
7—WHA: Winnipeg at Minnesota
8—Album TV
11—Football continued
12—WHA: Winnipeg at Minnesota
13—Movie continued

11 a.m.
2—French program
4—Bullwinkle
5—Movie continued
6—Roller Derby
7—Hockey continued
8—It Is Written
11—Football continued
12—Hockey continued
13—Movie continued

11:30 a.m.
2—French Program
4—Make a Wish
5—Movie continued
6—Roller Derby
7—Hockey continued
8—Garner Ted Armstrong
11—Football continued
12—Hockey continued
13—Movie: Bel Ami (11:45)

12 noon
2—Wild Kingdom
4—Directions
5—NHL: Boston at Chicago
6—Kiddies on Kamera
7—Hockey continued
8—Kiddies on Camera
11—Football continued
12—Hockey continued
13—Movie continued

12:30 p.m.
2—News Feature
4—NBA: LA at Milwaukee
5—Hockey continued
6—Outdoor Sportsman
7—Hockey continued
8—Outdoor Sportsman
11—Football continued
12—Hockey continued
13—Movie continued

SUNDAY EVENING

1 p.m.
2—Dollars and Sense
4—Basketball continued
5—Hockey continued
6—Faith in Action
7—Hockey contiued
8—Faith in Action
11—It Is Written
12—Hockey continued
13—Movie continued

1:30 p.m.
2—Country Canada
4—Basketball continued
5—Hockey continued
6—Crossroads
7—Lon Angeles Golf Open
8—Roller Derby
11—Believe in Miracles
12—Los Angeles Golf Open
13—Movie continued

2 p.m.
2—Youth Confrontation
4—Basketball continued
5—Hockey continued
6—Faith to Live By
7—Golf continued
8—Roller Derby
11—Voice of Calvary
12—Golf continued
13—Movie: Paratrooper

2:30 p.m.
2—Technoflash
4—Basketball continued
5—Special: Animal Men
6—Movie: In Broad Daylight
7—Golf continued
8—Movie: In Broad Daylight
11—Victory at Sea
12—Golf continued
13—Movie continued

3 p.m.
2—Film: Pippa
4—Issues and Answers
5—Special continued
6—Movie continued
7—Jim Thomas Outdoors
8—Movie continued
11—Basketball: L. Beach Pac.
13—Movie continued

3:30 p.m.
2—Pippa continued
4—Nashville Music
5—Daktari
6—Movie continued
7—Audubon Wildlife Theatre
8—Movie continued
11—Basketball continued
12—Movie: Gentle Gunman
13—Movie continued

4 p.m.
2—Time to Remember
4—American Sportsman
5—Daktari continued
6—Time to Remember
7—Special: New Senators
8—Horst Koehler
9—Sesame Street
11—Basketball continued
12—Movie continued
13—Movie: Tokyo Joe

4:30 p.m.
2—Film: Medical Explorers
4—Sportsman continued
5—News Apecial
6—Film: Medical Explorers
7—Senators continued
8—Question Period
9—Sesame Street
11—Basketball continued
12—Movie continued
13—Movie continued

5 p.m.
2—Music to See
4—National Geographic
5—Special continued
6—Music to See
7—Senators continued
8—Untamed World
9—Mister Rogers
11—Rex Humbard
12—Mission; Impossible
13—Movie continued

5:30 p.m.
2—Hymn Sing
4—National Geographic
5—Special continued
6—Know Your Sports
7—Face the Nation
8—Know Your Sports
9—Electric Company
11—Rex Humbard
12—Mission: Impossible
13: Movie continued

6 p.m.
2—World of Disney
4—Challenge u
5—News
6—News
7—60 Minutes
8—News
9—Zoom
11—Hour of Power
12—60 Minutes
13—Name of the Game

6:30 p.m.
2—World of Disney
4—News
5—Meet the Press
6—Don Messer
7—60 Minutes
8—Don Messer
9—Special: Boy and the Turtle
11—Hour of Power
12—60 Minutes
13—Name of the Game

7 p.m.
2—Beachcombers
4—U.F.O.
5—Wild Kingdom
6—Beachcombers
7—Special: Somebody Loves You
8—Kreskin
9—Special continued
11—Movie: Anastasia
12—Price Is Right
13—Name of the Game

7:30 p.m.
2—Adventures of Black Beauty
4—U.F.O. continued
5—World to Disney
6—Adventures of Black Beauty
7—Dick Van Dyke
8—British Empire
9—Special: Snow White
11—Movie continued
12—The Protectors
13—Movie: Once More With Feeling

8 p.m.
2—Julie Andrews
4—The FBI
5—Disneyconti nued
6—Julie Andrews
7—M-A-S-H
8—British Empire continued
9—Special continued
11—Movie continued
12—M-A-S-H
13—Movie continued

8:30 p.m.
2—Julie Andrews continued
4—The FBI continued
5—McCloud
6—Julie Andrews continued
7—Mannix
8—Mannix
9—French Chef
11—Movie continued
12—Maude
13—Movie continued

9 p.m.
2—Sunday at Nine
4—Movie: Hurry Sundown
5—McCloud continued
6—Sunday at Nine
7—Mannix
8—Mannix
9—Masterpiece Theatre
11—Day of Discovery
12—Movie: Battle of Villa Florita
13—Movie continued

9:30 p.m.
2—Sunday at Nine continued
4—Movie continued
5—McCloud continued
6—Sunday at Nine continued
7—Bing Crosby Special
8—Comedy Pilot
9—Masterpiece Theatre
11—Scenario of 70s
12—Movie continued
13—Jonathan Winters

10 p.m.
2—Weekend
4—Movie continued
5—Night Gallery
6—Weekend
7—Crosby continued
8—W5
9—Firing Line
11—Door to Life
12—Movie continued
13—Soul Street

10:30 p.m.
2—Weekend continued
4—Movie continued
5—News
6—Weekend continued
7—On The Buses
8—W5 continued
9—Firing Line continued
11—Garner Ted Armstrong
12—Movie continued
13—Soul Street

11 p.m.
2—News
4—News
5—Thriller
6—News; Movie: Born Yesterday
7—News
8—News
11—News
12—Movie continued; News
13—Movie: Pitfall

11:30 p.m.
2—Movie: Flying Down to Rio (11:45)
4—Movie; Bathing Beauty
5—Thriller continued
6—Movie continued
7—Movie: A Step Out of Line
8—Journal International
12—Movie: A Step Out of Line
13—Movie continued

12 midnight
2—Movie continued
4—Movie continued
6—Movie continued
7—Movie continued
8—Wrestling (11:45)
12—Movie continued
13—Movie continued

12:30 a.m.
2—Movie continued
4—Movie continued
6—Movie continued
7—Movie continued
8—Wrestling
12—Movie continued

29 SITUATIONS WANTED MALE

COMPLETE DRYWALL APPLIcation etc. 598-3146.

30 SITUATIONS WANTED FEMALE

WOMAN DRIVER WANTS PART time driving job, Monday-Friday, daytime only. Can drive truck or car. 478-3872.

MATURE LADY WOULD LIKE warm room in exchange for babysitting or cooking or both. 382-1869, Mrs. Davidson.

SPEEDY TYPIST DESIRES EMployment from 3 to 6 months duration. 658-5364.

LOVING CARE FOR YOUR CHILdren in my home while you work. Near Dunsmuir school. 478-5766.

BABYSITTING, IN MY HOME, any age. 2545 Victor, near Haultain. 388-6897.

EXPERIENCED WOMAN wishes housecleaning, by the hour. 383-4573.

YOUNG MARRIED PRACTICAL nurse will babysit your preschooler. 382-3685.

31 SITUATIONS WANTED MALE OR FEMALE

POSITIONS OF APPROXImately 75 different types are needed by students of Camosun College. 592-9321 Mon.-Friday, 12:30-1:30 p.m.

WOULD LIKE TO CARE FOR your home, pets and plants while on holidays. Wm. Ashton, Box 332, Westlock, Alberta.

HUSBAND AND WIFE TEAM wishes general office cleaning. Experienced. 383-4573.

32 TRADE SCHOOLS

TRAINING FOR JOBS
IBM Klypunch
Computer Programming
N.C.R. Machine Accounting
For appointment phone McKay Career Training. 384-0912.

33 BANDS, MUSICIANS AND ORCHESTRAS

WORKING COUNTRY ROCK group, needs experienced drummer with vocal ability. 656-3818.

MUSICAL COMBO, OR PIANO solo available for weddings, dances. 384-3704.

ZEALOUS ORGANIST NEEDED for progressive Rock. 592-9381, Paul.

WEDDINGS . . . SPECIALIZED music by J.G.A., 478-2468.

36 BUSINESS SERVICES AND DIRECTORY

Accounting Service

ACCOUNTING, INCOME TAX, auditing, and business services. Up to date personalized service to small and large businesses by specialists, all work guaranteed.
SIMKIN ACCOUNTING SERVICE
31A Cadillac Building
386-7074

ROBERT L. HENSHAW, PUBLIC Accountant. United States Income Tax a specialty. 1949-B Sooke Road, Colwood. 478-8347, 388-4656.

Books

POOR RICHARD'S USED BOOKS
Bought — Sold — Exchanged
923 Fort. 384-4411, 106 W. Burnside

Carpenters

ALL WOODWORKS, PROFESsional. Call Alex. 385-7117.

RADIO LOG

Most stations broadcast news bulletins on the hour and on the half-hour at early morning and evening peak periods:

CFAX, CKDA and CJVI, 8 a.m., 12 noon (noon report), Monday to Friday and 9 a.m., Saturday; National news: 5:30 p.m. (news hour); Saturday and Sunday, 8 a.m.

All Stations—Victoria: CJVI, 900; CFAX, 1070; CKDA, 1220. Vancouver: CJOR, 600; CBU, 690; CKNW, 980; CKWX, 1130; CHQM, 1320; CKYN, 1410. Seattle: KIRO, 710; KOMO, 1000; KING, 1090. Bellingham: KARI, 550.

FM Stations—Victoria: CFMS, 98.5. Vancouver: CKLG, 99.3; CFQM, 103.5; CBC, 105.7; CBUF, 97.7 (French Speaking). Seattle: KLXI, 95.7; KLSN, 96.5; KING, 98.1; KIRO, 100.7; KETO, 101.5. Tacoma: KTNT, 97.3; KLAY, 106.1. Edmonds: KBIQ, 105.3. Bellingham: KERI, 104.3.

36 BUSINESS SERVICES AND DIRECTORY

Carpenters

RENOVATION CONSULTANTS
For the erection or repair of a single wall to the complete remodelling of your home. Free estimates and financing. 592-7122.

CAN GIVE PROMPT SERVICE — for home owner — repairs or for that extra room: Cabinets and finishing a specialty. 20 years in business. 388-6193.

ADDITIONS, RENOVATIONS etc. Expert workmanship at reasonable rates. Free estimates. 478-7973, 9 a.m.-6 p.m.

D. A. SMITH
Remodelling, renovations or general repairs. Free estimates. 386-8002.

MANY COST SAVING IDEAS — Remodelling, repairs, new construction. Len Grover, 478-7674.

FROM BASEMENT TO ATTIC; one call does it all. Howard, 385-2943.

QUALITY WORK AT REASONable rates. Additions, renovations Estimates, plans. Glover, 656-3745.

G. C. LUNEY
Alterations, repairs, additions, Estimates 477-2470 after 6

RENOVATIONS, ADDITIONS, framing, finishing, cabinets. By hour or contract. 478-6267.

SMALL JOBS MY SPECIALTY Howie 478-4705, 478-2633

RENOVATING, FRAMING, ADDItions. Estimates. 479-6980 after 6.

REPAIRS, ALTERATIONS, INSUlation, additions, 477-8543.

Carpets and Linoleum

CARPET TREND
Carpeting and linos all types sold and installed for less
185 Langford 386-7501

DENSE NYLON MINI-SHAG
5—two-tone decorator colors
REDUCED TO $7.95 SQ. YD.
HOURIGAN'S
CARPETS AND LINOS LTD.
715 PANDORA AVE. 386-2401

EMPIRE FLOORS. COMMERcial, residential installations. All work guaranteed. 386-9751, 384-3389.

PARKER JOHNSTON LTD.
1314 Broad Street 382-9181

Carpet Cleaning

RELIABLE CLEANING SERvice. Dry foam method. Satisfaction guaranteed. 383-0122

NEW WAY RUG AND UPHOLstery cleaner. Dry foam method. 385-7479.

36 BUSINESS SERVICES AND DIRECTORY

Carpet Cleaning

STEAM MASTER CARPET CLEANERS
493 D BURNSIDE RD.
'JANUARY SPECIAL'
5'x7' carpet $3.85
9'x12' $11.88
9'x16' $15.84
Free estimates on wall-to-wall carpeting in home or office. 382-4834.

Cement

WEST COAST CEMENT
Floors, carports, sidewalks
Cement sawing
388-6960

CLEAN-UP AND SMALL CEment jobs. Reasonable rates. Reliable service. Call Al or Larry. 384-0349, 386-1291.

GERDA CEMENT FINISHING basements, sidewalks, retaining walls, etc.: 479-4756.

DRAINS — CEMENT — SEWERS 384-8306 Frank Politano 383-3495

Cleanup Service

NO CHARGE AND UP
Two young responsible men have large truck. Basement, attics, composts, etc. Very reasonable Bob's, 386-2451 anytime.

SERVEWELL SERVICES
DROP-A-BOX
You fill it, or 1-ton or 3-ton truck. Rick O'Dell, 384-6111, 479-2858.

A. G. PERSONAL CLEAN UP
All rubbish and Christmas trees hauled away. Reasonable. 388-5717 anytime. 479-4067, after 6.

MAN WITH 2-TON TRUCK WILL do clean up of basements and property. Also pickup and delivery. 384-9745.

PROMPT AND EFFICIENT Cleaning yards, hauling debris. Call Larry, 388-6373; after 5, 382-4627.

MAN WITH SMALL PICKUP available now for any type of odd jobs. You only pay what you think the job is worth. 478-7413 anytime.

EXPERIENCED HANDYMAN available, no job too small, reasonable. 382-6010.

IMMEIDATE CLEAN-UP SERvice. Large truck. Reasonable. 384-1755, 386-7225.

MAN WITH PICKUP, SMALL clean-ups, anytime. 478-7908.

Contractors

FARMER CONSTRUCTION
Design — Renovations
388-5121

RENOVATIONS—CARPORTS AND garages built to suit. 388-9616, 5-6 p.m.

36 BUSINESS SERVICES AND DIRECTORY

Contractors

SIMPSONS-SEARS
CITATION
KITCHEN CABINETS
Let our planning and design experts plan your "Dream Kitchen" Superbly crafted cabinets in luxurious hardwood finishes. Phone for free no-obligation estimate. When you remodel rely on the experts at
SIMPSONS-SEARS
388-9111

FEATURE KITCHEN AND Home Improvement Centre
2610 DOUGLAS ST.
PHONE 385-4921
KITCHEN AND REMODELING EXPERTS

DAVID TAYLOR
CONSTRUCTION 384-2565
A completely specialized service. — New construction — remodelling highly experienced in draughting and design. Victoria-Gulf Islands.

RENOVATION CONSULTANTS
Design
Remodelling
Co-ordination
592-7122

WHEATON CONSTRUCTION LTD.
Design, Build and Renovate
382-2159

WE SPECIALIZE IN HOME REpairs, renovations, garages, etc. Expert workmanship. Reasonable rates. Free. Estimates 598-1241.

W. CAMPBELL LTD.
General Contractors
Building Consultants 479-3901

FRAMING, RENOVATIONS, ADditions, kitchens and repairs. Phone Alright Builders. 479-1160.

FRAMING, FINISHING, ALTERations, kitchen cabinets. 388-5639.

Delivery and Transfer

MAN WITH 2 TON TRUCK available for contract delivery and pickup. 479-8021.

Drain Tile Service

BASEMENT WET? FLOODED? Drain tile plugged? Gutters finished? 598-1611.

Dressmaking

DRESSMAKING, LADY'S AND children's wear. Including hems and children's costumes. Reasonable rates. 384-7014.

DUE TO ILLNESS CLOSING Ann's dressmaking after January 15th. Articles not picked up will be disposed of. 386-9466.

BRIDAL RENTALS, COSTUMES, formals, dressmaking. 28 Burnside W 385-1542 Fashion Craft Shop.

Drywall

BOARDING, TAPING, TEXTURing. All phases of drywall completion. Call Don, 478-4689.

PACIFIC DRYWALL CO. PHONE 383-7820 anytime.

36 BUSINESS SERVICES AND DIRECTORY

Electrical Contractors

RESIDENTIAL REWIRING
Electric heating, appliances installed. Hydro financing.
BUCKLE ELECTRIC
479-3941 385-8082

J and H ELECTRIC
Rewiring, electric heating, appliance connection. 17 years experience. Free estimates.
479-3222

McCOY ELECTRIC
New and Older Homes
Rewiring Expert—Electric Heating
386-0822 or 477-6715 Eves.

OLDER HOMES REWIRED — NO down payment. We finance through B.C. Hydro Plan.
EDDY'S ELECTRIC — 385-7666

Fencing

FENCING SAVINGS
Lawn fence (50 ft.) $29.00
Picket fence (50 ft.) $33.00
Fencing of wood SUPPLIED and ERECTED
Saanich Lumber Yards
385-2486

CHAIN LINK FENCING
— Free Estimates —
SIMPSONS-SEARS
388-9111

CHAIN LINK FENCING
D.D.P. ENTERPRISES—385-1512

Screen block—Chain link—Wood
PACIFIC FENCING, 592-4161

Flooring and Sanding

JIM DUNCAN
Floor sanding and refinishing, exp. 386-1509 anytime.

Furniture Refinishing

BEDROOM DINING ROOM suites. Pianos. 383-5521. Alpha Finishers Ltd., Eves., 385-3519.

QUALITY FURNITURE REfinishing. Work guaranteed. Reasonable. 383-0476.

Gardening

LICENSED GARDENER
Clean-up, pruning, etc.
Gardening by contract
G. BARTA 479-3900

EXPERIENCED GARDENER for gardening and yard cleanup. Phone 592-6188.

"ENGLISH GARDENER"
Year-round maintenance, 20-years experience. 383-6692.

FRANK'S GENERAL GARDENing and pruning, 477-6661.

Gutter Cleaning and Repairs

GUTTERING
Use our 20-year guaranteed white aluminum guttering.
SIMPSONS-SEARS
388-9111

— SKYLINE —
Seamless Metal Gutters Ltd.
Aluminum 5" continuous gutters.
Free estimate 382-8807

GUTTERS, ROOFING, FURnaces, chimney service. G. W. Central Home Service. 382-0511.

Landscaping

BARKER LANDSCAPING
Lawn and shrub specialists. Professional stone masonry for walls, steps, patios, fireplaces, etc. Free estimates. Terms. 382-8323.

SALEM GROWERS LTD.
652-2973 652-3318

Masonry

PROFESSIONAL GUARANTEED general masonry work. Rock facing, retaining walls, bricks, blocks. 384-9565.

36 BUSINESS SERVICES AND DIRECTORY

Masonry

FREE ESTIMATES. DO YOUR rumpus room fireplace now or rebuild your old fireplace. Lower prices. Custom design to suit your taste. Phone R. Paiha Masonry, 383-2723.

VIC AND MARTENS' STONE MASONS
Everything in the line of stone work. Reasonable rates. Workmanship guaranteed. 383-7461.

SANTOS MASONRY, 21 YEARS experience, fireplaces, blocks, rock, slate, tile, reasonable. 386-0284.

FIREPLACES AND REPAIRS, tile, slate, marble, brick and stone work. Sipkes Masonry, 479-7348.

STONE MASON, J. CRAVEIRO. 386-9195.

FIREPLACES, CHIMNEYS AND repairs. Ron Henson, 478-1557.

BENITO BROS. MASONRY AND stone work. Reasonable. 477-4434.

Moving

FAIRCO MOVERS—SPECIALIZING in small moves. Reasonable and dependable. 384-3434.

Painters and Decorators

CLARK AND PATTISON PAINTING CONTRACTORS LTD.
Brush or spray. Paperhangers Texture and vinyl work. Will do all or part of any job. Paint store. BAPCO, GENERAL and PRATT AND LAMBERT paints, and rentals of all painters' equipment. Terms if desired. Phone 384-0443. 760 Bay St.

ISLAND DECORATORS
Painters Paperhangers
Spray Painters
Plaster Repairs
Convenient Time Payments
383-0959 Eves. 382-1479

BROTHERS PAINTING AND DECORATING
Free appraisals, color consultant. All types of painting. All types of repairs. Commercial, farm, residential. Lowest rates. Terms. Work guaranteed. 383-8112.

TED HILL-TOUT
A complete decorating service. Interior and exterior — spray or brush — papering — store — terms. For careful work at reasonable prices, please call 598-4012.

WEBB AND SON
384-8827 — Paperhanging, painting. Quick, clean, reliable. First-class workmanship. 30 years' experience Victoria. Terms if desired.

PAINTING AND DECORATING Reasonable rates. Satisfaction guaranteed. Terms. 382-7885, 479-2473.

PAINTING — PAPERHANGING. Plaster repairs. Professional. Call Alex, 385-7117.

HANDYMAN
Also experienced Painters. By contract or hour. 383-9730.

SCANDINAVIAN
Painters and Decorators. 382-0713.

PAPER HANGING, PAINTING. Tommy Harker, 383-3474

PAINTING, $3.50 PER HOUR. Phone 478-8193.

Plasterers

FRED BLANCHARD AND SONS
Plaster, stucco, drywall
Repairs our speciality
656-3638 656-4556

STUCCO, DRYWALL AND IMITAtion granite stone. Commercial and residential. Stan Olson, 383-0897 after 5 p.m.

COLEMAN PLASTERING LTD.
Quality work, keen prices. Free estimates for stuccoing your older house. Ph 598-3433.

STUCCOING, PLASTERING Alterations. Reasonable. 479-4779.

Plumbing and Heating

S. H. BROWN
Repairs—Remodelling—New Work
479-5641 4051 Wilkinson

Roofing and Siding

SIMPSONS-SEARS
ASPHALT SHINGLES
Supplied — Installed
Ask about our exclusive heavy duty 250-lb. Superlock.
SIMPSONS-SEARS
For Free Estimate Call
388-9111, Local 264

PARKER JOHNSTON LTD.
1314 BROAD STREET, 382-9181
"Roofing Victoria Since 1935"

COMPLETE CHIMNEY SERVICE. Roofs and gutters. General repairs. 24-hour service. 383-9730.

ROOF LEAKING? WANT TO REpair? Should renew? 598-1611.

Stamps and Coins

WANTED GOOD QUALITY CANAda, England and Commonwealth stamp collection. 386-1680.

Tree Service

DUTCH LANDSCAPERS
Complete tree service. Pruning fruit trees, trimming evergreens. Free estimates. 30 years' experience. 479-7474, 385-8566.

MT. VIEW TREE SERVICE
Everything in trees. Insured 479-3873 or dial Operator for mobile telephone 2M10 or 2M34. Collect.

VICTORIA TREE SERVICE. Danger trees, pruning, hedges, shrubs. Free estimates, insured. 382-6466.

THETIS HEIGHTS TREE SERvice. Topping and falling. Free estimates. 478-2318.

Upholstery

DANISH UPHOLSTERY
Estimates — Delivery — Pickups
FREE
Phone 652-1591 Anytime

38 TRAVEL

A. B. C.
ADVANCE BOOKING CHARTER
with
WARDAIR CANADA LTD.
All new fare structure plus the full schedule of daily East or Westbound flights Via Boeing 707 and 747 jets.

Non stop 1st class return flights to London, Amsterdam, Frankfurt and Copenhagen. Commencing April 2, 1973. $249

FOUR SEASONS TRAVEL LTD.
For 7 years representing Wardair exclusively.
384-7108 212-620 View St.

WARDAIR
1973 CHARTERS
PHONE 386-2485
Charter Flight Consultants

Bring Your Relatives TO CANADA!
3, 4, 5 or 6 weeks non-stop jet flights. London-Vancouver return. Weekly departures from $192.
LEISURETIME TOURS
Box 485 386-6423

EASTER CHARTER FLIGHT
list to Europe and Hawaii.
BUDGET TRAVEL LTD.
641 JOHNSON 384-7121

39 PERSONALS

GENT WOULD LIKE TO MEET lady 35-45. Object companionship and outings. (Child welcome) Phone number please. Victoria Press, Box 610.

HANDSOME LONELY GRANDfather seeks female counterpart for friendship. Bridge, music, travel, sailing. Photo and phone please. Victoria Press, Box 596.

ATTRACTIVE COUPLE, 43 AND 37, would like to meet swingers around the same age. Discreet. Victoria Press, Box 609.

GAYLORDS CLUB FOR MEN only. Send a stamped addressed envelope for details to Box 211, Station B, Montreal 110, Quebec.

SINGLE ESTABLISHED YOUNG man 25, looking for companionship with attractive woman around same age. Victoria Press Box 525.

BIRTH CONTROL CLINIC
1947 Cook St.,
Tuesday, 7:30-9:30 p.m.
Appointments, 385-3356.

39 PERSONALS

ATTRACTIVE INTELLIGENT DIvorcee with 3 beautiful children would like to meet refined, sincere, unattached gentleman, 30-38 years, 5'8" or over; interested in dancing, live theatre and good conversation. No triflers or tom cats. Object friendship. Victoria Press Box 590.

YOUNG, HARD WORKING WIDower, 31, one child, wishes to meet sincere, mature, responsible lady, 25-30 under 5 ft. 6 inches, 140 lbs. Child welcome, companionship. Object: Matrimony. Victoria Press Box 598.

IS THERE AN INTERESTING gentleman 60-75 who enjoys stimulating conversation, animals, music, outings, and wishes companionship of a lady in her 60's. Victoria Press, Box 584.

LONELY, ATTRACTIVE MAN, 49, financially secure — likes dancing, travel, etc. wishes companionship of 35-45 year old lady, under 5'6" and under 135 lbs. Victoria Press Box 607.

GENTLEMAN WANTS TO MEET lady who has been alone long enough; Age 40-45, who likes to dance. Object companionship. Victoria Press Box 612.

YOUNG WORKING WOMAN with outdoor interests wishes to meet gentleman of same for outings and companionship. Age: 30-45. Victoria Press Box 583.

WOULD ANYBODY KNOWING the whereabouts of Josephine Paul please contact J. Sim at 479-7161 or call 382-5121 after 5 p.m. or weekends.

CY, THE MODERN CLUB FOR swinging couples and singles in Western Canada since 69. Free details and sample ads. Cy Club, P.O. Box 8703, Vancouver 1, B.C.

ALCOHOLICS ANONYMOUS
If you have a drinking problem and want to quit, phone 383-0415.

PREGNANT AND DISTRESSED? Birthright can help you. 384-1431.

40 BUSINESS PERSONALS

PROFESSOR CARMAN, ESP AStogist, will help you solve any problems you have. Have several types of readings available: Car mind and spiritual. Also available for private party and social gatherings. 840 Craigflower, Apt. 11, 385-4078.

CHALLENGE FOR SERVICE
Understanding Boarding Homes Needed for Teenage Native Students. Please write Student Counselling Service, No. 245-816 Government Street, Victoria.

SINGLE, SEPARATED, DIVORCED
Are you having difficulty qualifying for a mortgage? Are you fed up with paying rent? Call Wilf Cotton at Bayshore Realty. No obligation. 388-6424 or 479-3876.

YOUR PERSONAL CHAUFFEUR
Have 4 door air-conditioned car available for private hire with driver. Mornings or afternoon drives, shopping, etc. Very reasonable rates. 592-7511.

MADAME KIM READER AND ADVISER. Card reading. Teacup reading. All readings are private and confidential. Phone for appointment, 383-3529.

VISITING VICTORIA? TRY A Waterbed at The Friendship Inn, 39 Gorge East. For reservations, 386-8335.

SEWING MACHINE PROBLEMS? Expert professional service. Any make, anytime. Free estimates. Mr. Rogers, 477-8126.

HAVE YOUR DAMAGED CHINA, crystal, porcelain repaired by Pauline, at D'ART STUDIO, 2325 Belmont, 388-5834.

SELF INCORPORATION SERvices. Form a Limited Company. 414-1298 W. 10, Vancouver. Phone 738-1731.

PROFESSIONAL COUNSELLING, family, marriage, other. Private home. Hours flexible. $15 per session. Mrs. Sewell M.S.W. 598-4359.

MRS. PAYN-JONES, TRANCE medium, questions answered, advice given. 386-3603.

HAVE YOUR HOROSCOPE PERsonally done. Accurate, confidential. Call Rosheen, 383-0405.

MATURE PRACTICAL NURSE AVAILABLE FOR PRIVATE NIGHT DUTY. PHONE 658-8254.

RESOLVE TO BE RID OF UNwanted hair. Start Now. Ring Electrolysis Centre, 382-1322.

ACCURATE, BARBARA'S, TYPing my home, IBM selectric, perfection, first and foremost, 477-4434.

MATCHMAKER — BOX 3326, Courtenay, B.C. Marriage is the only security.

TAROT CARD READING. Please leave number with answering service. 592-4112.

BEAUTIFUL INDOOR POOL AND sauna, open to public, restricted basis. Queen Victoria Inn, 386-2812

BE SLIM THE BEAUTIFUL way. Phone Milady's, 385-3389.

HOW TO QUIT SMOKING?
SMOKE WATCHERS, 383-6914

VICTORIA HYPNOSIS CENTRE LTD., Ste. 101-645 Fort St. 388-9722.

42 EDUCATION

OLINDA NURSERY SCHOOL, 528 St. Charles Street has 2 openings mornings. Ages 3, 4 and 5. Learning through play to develop creativity and eagerness to learn and a good self-concept. Fully qualified staff. Phone Mrs. Chudyk, 384-0028.

TUTORING — PROFESSIONAL help by experienced teacher. French, Math, new and old method. 598-2331.

WEAVING LESSONS. TUESDAY and Thursday, 7-9 p.m. starting January 9 for 3 weeks. $15. 384-0762, 144 Howe St.

OAK BAY PARENT-OWNED pre-school has some openings in a new PM program. Phone 598-3793 or 598-3144.

HIGH SCHOOL AT HOME. CANAda's Leading School. Free booklet, National College, 444 Robson St., Vancouver 3, B.C. 688-4913.

TUTORING IN ENGLISH LITERature, Grammer and Composition. Former teacher. 479-5753.

60 FUEL

SEMI-SEASONED ALDER, SPLIT and delivered. $25 a cord. 388-9253.

FIREWOOD. BY ½-TON LOADS. Delivery included. $25. 383-6304.

63 TIMBER

WANTED; TIMBER STANDING or felled. Fir, cedar or hemlock logs. Top prices paid.
Ideal Sawmill Co. Ltd. 385-0441

WANTED: STANDING TIMBER. Cash or stumpage. All species.
Camex 642-5247

65 BUILDING SUPPLIES

QUALITY
READY-MIX CONCRETE
Yes, there is A DIFFERENCE
To make sure you get the best concrete possible, Butler Brothers are constantly testing and checking all materials that go into our product.
BUY THE BEST
IT COSTS NO MORE
5-days a week delivery
BUTLER BROTHERS
652-1121

S. J. PEDEN LTD.
4x8' FIR PLYWOOD

SANDED		UNSANDED	
¼"	$5.09	5-16"	$3.94
⅜"	$6.90	⅜"	$4.39
½"	$8.41	½"	$6.28
		⅝"	$7.43
¾"	$10.24	¾"	$8.68

We have in stock a full range of 4" and 6" Transite sewer pipe and fittings.

S. J. PEDEN LTD.
2855 QUESNEL ST. 386-3464

why pay more?
glass and keys cut while you wait
fast, courteous delivery
langford building supply and hardware ltd.
open seven days a week
940 goldstream ave. 478-1724

USED RED BRICKS, SAND AND GRAVEL. OK TRUCKING CO. LTD., 760 TOPAZ, 386-3414.

65 BUILDING SUPPLIES

STEWART & HUDSON
Building Supply Centre

PAINT AND
ROLLER GARGAINS
Interior latex paint, gallon 3.99
Rollers, each .79
7½" Roller Kits, each 1.19
Rubber Set Brushes 20% off

FIR PLY SALE
CONTINUES
ALL THIS WEEK

OZITE CARPET
With Foam Cushion Underlay. Sq. Yd. 2.99
12"x12" Vinyl Asbestos Floor Tile, each .17½
6' Wide — Vinyl Cushion Floor, Lin. Ft. 1.99

WE SELL AND INSTALL QUALITY CARPETS — GOOD RANGE OF STYLES AND COLORS AND PRICES. SEE MICKEY MAJOCHA.

PLEASE CALL IN TODAY FOR YOUR FREE CALENDER AND YARD STICK.

Prices Effective VICTORIA ONLY

Open Monday Through Saturday
7:30-5:30
CHARGES — BUDGETS
386-3211
400 Gorge Rd. East

STEWART & HUDSON

CUBBON BUILDING SUPPLIES
A YARD OF GOOD LUMBER

4x8 D FIR PLYWOOD

SANDED		ROUGH
$5.00	¼" or 5/16"	$3.94
6.90	⅜"	4.39
8.40	½"	6.28
9.44	⅝"	7.43
8.95	¾"	8.68

Gold Nugget Insul. per bag 1.14
25 pcs. 2x4 approx. 8 feet 9.95
4x8 ⅜" Gyproc 2.39
4x8 ½" Gyproc 2.69
Garbage cans, Galv. 3.99
Presto logs, 10 for 1.00
Totem logs, carton of 12 1.00
Ping Pong Table Tops 9.99
⅜" 4x8 Sanded Fir Ply 8.95
¼" 4x7 Sanded Fir Ply 3.99
1000 lin 1x8 Eco Cedar Bds. 35.00
1000 lin 1x12 Eco Cedar Bds. 59.00
1000 lin 1x10 Eco Cedar Sl 55.00
1000 lin 2x4 utility 95.00
100 sq. ft. Rolls of Fibreglass 5.99
2x10 Utility, 18 foot, Ea. 3.30
2x10 Utility, 20 foot, Ea. 3.60
25 pcs. 2x4, approx. 8 feet 9.95
Open 8 a.m. till 5:30 p.m. 6 days
Also Friday nite till 9:00 p.m.
1720 Cook St. 384-8181

COLUMBIA
READY-MIX LTD.
—ready-mix concrete
—sand
—gravel
—drain rock
—fill materials
Phone 478-1701
860 Attree Rd.

Ideal Sawmill Company Ltd.
2735 Bridge St.
Lumber — Lumber Special Sale
2x4, 2x6, 2x8, 2x10, 1x6, 1x8 shiplap, all new lumber, $58 per F.B.M. and up. 385-0441

70 MUSICAL INSTRUMENTS

JANUARY CLEARANCE ON

Garnet pro 200 bass amp. Sugg. list $725 TO CLEAR $495
Garnet session man twi amp Sugg. list $550 TO CLEAR $412
Sunn sonar bass amp. Sugg. list $670 TO CLEAR $498
Shure vocal master P.A. Sugg. list $1250 TO CLEAR $985
Hayman 26" showman drum set Sugg. list $1000 TO CLEAR $850
Maestro tape echo unit. Sugg. list $348 TO CLEAR $278

PLUS
Many unadvertised goodies

SOUND SOURCE MUSIC
2250 Oak Bay 598-3514

DRIVE-IN MUSIC
FREE PARKING

LARGE SELECTION
of NEW and USED ORGANS
From $699
with automatic rhythm
from $799

BERNIE PORTER MUSIC
382-9542 725 Caledonia

HAMMOND ORGAN
Have just received a shipment of console organs.
We would like you to come in to our new, spacious showroom and let us tell you all about what is new at
HAMMOND ORGAN
STUDIOS
At 3400 Douglas St.
In the McLaren Centre
Phone 388-9177

5 ONLY
New guitars sugg. list $69 to clear $39 ea. also 2 used electrics $39 ea., used amps from $29.
GLEESON MUSIC
Home of the Popular Thomas Organ
707 FORT 388-9632

KIMBALL ORGANS
(World's easiest organ to play)
GULBRANSEN ORGANS
(featuring piano and walking bass)
SEE THEM TODAY
Music books available at
PARAGON MUSIC
Hillside Shopping Centre 385-5275

KUSTOM LEAD AMP. 125 WATTS RMS; 4 channel, built-in fuzz reverb and wah-wah, tremelo-vibrato, plus speaker box; 2 -15" Altec's. $1450 new, asking $900. 478-1338.

SALE
Many fire damaged articles still available. Yamaki folk guitars from $79.95.
TALISMAN MUSIC CENTRE
939 Yates St. 384-9222

AQUARIUS MUSIC
GUITAR TEACHER WANTED
Sales — Service — Instruction
386-9922 1153 Esquimalt Rd.

WE BUY USED PIANOS
For Cash!
Phone EATON'S Music Centre
382-7141

NELSON'S MUSIC CENTRE
Sales - Service - Instruction
1320 Broad St. 385-9728

GRETCH COUNTRY GENTLEman and or Garnet Pro Reverb amp with fuzz, offers 479-1846 after 6 p.m.

USED THOMAS TRANSISTOR ORGAN, SAVE $200.
REGINALD STONE
1517 Quadra 383-0239

WURLITZER ORGAN, EXcellent condition, 1 year old, $800 firm. 385-3785, evenings and weekends.

ELECTRONIC ORGAN, SPINET model, dual keyboard, 13 peddle bass, walnut, 2 months old, save $100, $665 firm. 652-1904.

TRADE
1970 Norton 750cc bike for Ludwig, Paiste, etc. Or offers. 478-2152, 5:30-6:30.

TRAYNOR BASS AMPLIFIER, 15" speakers, $225. Eko bass guitar, $85. 385-0644 or 384-0191.

PIANO TUNER AND TECHnician, $14.50. 385-2524, 385-3119.
H. WILLIAMS

PIANO, DARK SMALLER upright, modern lines, just tuned; $395. 656-4346.

ELECTRIC GUITAR, 2 PICKUP, hollow body, soft case, $45. 477-2686.

L-122 HAMMOND ORGAN, Model 142, Leslie Speaker. 479-4184 after 4 p.m.

MODERN SMALL PIANO SCHUbert model. Walnut finish. $595.00. Woodwards Mayfair, 2nd floor.

PEDAL STEEL CENTRE
SOFT SOUND MUSIC
2031 OAK BAY 598-1524

EKO BASS, EXCELLENT CONDItion, good hardcover case, $150. 477-4195.

GUITAR, ITALIAN-MADE EXcelsoir, 2 pick-up, $225. Urgent, must sell. 652-2054.

AMPLIFIER, 40-WATT RAVEN, 2 10" speakers, on casters, $125. 652-2054.

120 BASS ACCORDION, EXcellent condition. 478-2543.

PIANO TUNER — CRAFTSMAN
NORMAN DUCKWORTH, 383-3083.

SENDER JAGUAR, EXCELLENT condition. Phone 477-2644.

70 MUSICAL INSTRUMENTS

HAMMOND ORGAN
SPECIAL
1 used mod. C-3 complete with mod. 122 Leslie land HR 40 Hammond tone cabinet. A real good buy. Many other models to choose from at—
HAMMOND ORGAN
STUDIOS at 3400 Douglas
Across from Woolco
Phone 388-9177

YOUR ONE-STOP
MUSIC CENTRE
Instruments — Accessories for all instruments —
Classical and Popular Music
Complete Repair Service
School Band Rentals
"everything in music"
HALL-FAIRFIELD MUSIC
CENTRE LIMITED
Open Friday evenings
728 Fort St. 385-8342

PIANOS

Large selection of small size and spinet pianos. Walnut, spanish oak, contemporary, colonial, priced from $595.

SCOTT PIANO and ORGAN
612 FORT 384-4623

VICTORIA SOUND CENTRE
All Ampeg equipment sold by us comes with a LIFETIME GUARANTEE and the full benefit of our workshop run by Rod Evans. So don't be buffaloed, come in and see us and get the plain facts and a fair price.
1315 Government St. 385-4842

71 MUSIC TEACHERS

LEARN FROM

ONE OF
NORTH AMERICA'S

LEADING MUSICIANS

Professional instruction from multi-instrumentalist of TV, radio and stage.

—PIANO —ORGAN
—ACCORDION —GUITAR
—VIBES —CLARINET
—SAXOPHONE —BASS

Classical or Popular — your home or studio. Register now and be sure of the best.

GERRY McHALE
OLYMPIC MUSIC
SERVICES
478-6723 or 478-1463

PRIVATE LESSONS ON
most all musical instruments
HALL-FAIRFIELD MUSIC
CENTRE LIMITED
728 Fort 385-8342

PIANO, ORGAN, GUITAR LESsons. $10 a month. Experienced teachers. George Willis Music Studio. 382-4887 after 4 p.m.

POPULAR PIANO, ORGAN, ACcordion lessons, Brentwood, Keating, Prospect Lake area. 652-2392.

PIANO INSTRUCTION. BEGINners. $1.75. Phone 477-6439.

77 MOTORCYCLES

W-O-R-L-D
of
P-L-E-A-S-U-R-E

JANUARY
H-O-N-D-A
SPECIAL
We're out for another record breaking year and volume sales are the only way!

All the models
All the colors
ROW UPON ROW
There's extra special inducements right now on every model — and demos with very few miles at vast savings!

64 U-S-E-D 64
OPEN TO OFFERS
S-P-E-C-I-A-L

71 Ho. 350—71 Ho. 750—68 Ho. 350
70 Ya. 250—66 Ho. 590—70 Ka. 175
72 Ho. 70—70 Ka. 250—69 Ho. 175
67 Ya. 305—71 Ho. 100—68 Ya. 100
67 Ya. 305—71 Ho. 100—68 Ya. 100
65 Ho. 125—70 Ves. 90—72 Ho. 100
72 Ho. I.S. 71 Ho. 750—68 Ya. 125
72 Ho. 250—66 Ya. 305 71 Ho. 350
69 BSA 250—72 Ho. 350—72 Ka. 175
69 Ho. 450 71 Tr. Bo.—71 Ho. 450
71 Guz. 72 Ho. 250—69 BSA 650
72 Ho. 500—72 Guz. 71 Ho. 90
70 Ya. 200—72 Ho. 450—71 Ka. 500
70 Ho. 175—68 Ya. 100—72 Ho. 125
69 BSA 441—71 Ho. 70—67 Ya. 180
69 Ho. 451—70 Ya. 360—53 Tr. 500
72 Ho. 750—71 Mini—70 Ya. RS
78 Ya. 360—68 Ho. 450—68 Ka. 175
70 Ho. 450—68 Ya. 180—67 Ho. 77
70 Ya. RT1—67 No. 650—67 Ya. 350
67 Ho. 157—69 Ya. 200—71 Ho. 100
69 Tr. 250—69 Ho. 175—69 Ya. CS3

More each day

NO PAYTS. TILL MARCH

EASY INSTANT CREDIT
Bank terms available
Every budget consideration

pearson
W-O-R-L-D
of
P-L-E-A-S-U-R-E
Motorcycle Division
386-8424 3388 Douglas 382-2222
"Next to Red Lion"

SAVE NOW
on remaining
'72 YAMAHAS

100 CC TWIN
Reg. $645, Now $495
$55 dn., $24.50 mo.
125 CC TWIN
Reg. $745, Now $595
$60 dn., 30 mo.
200 CC TWIN
Reg. $860, Now $745
$75 dn., $37.50 mo.
250 CC TWIN
Reg. $1010, Now $895
$90 dn., $45 mo.
250 CC ENDURO
Reg. $1035, Now $975
$100 dn., $49 mo.
350 CC TWIN
Reg. $1090, Now $995
$100 dn., $50 mo.
650 CC TWIN
Reg. $1710, Now $1595
$160 dn., $80 mo.

HERE NOW!!
YAMAHA FOR 1973 INCLUDING THE ALL NEW 750 CC.

All terms O.A.C. over 2 yrs. Financed through our own store

LIMITED SUPPLY
SO ACT NOW AT

MULLINS MARINE SALES

925 YATES STREET
382-1928

CHROME EXTENDED TUBES
4130 Chrome Moly $59.95
Pork Chop
300 Island Hwy., Courtenay, B.C.
334-4822
Springers-drag pipes
500x16 R.M. kits

MINIBIKES
Bronco minibikes from $170
BRC minibike kits from $77.77
New and rebuilt motors
Controls, clutches, etc., etc.
VIC. LAWNMOWER HOSPITAL
834 Johnson 386-8338

'72 HONDA CB 500
Finest high-speed Touring Sport Motorcycle. $1,150. Horwood Mazda, 385-1451. Trades welcome.

'65 250 ROYAL ENFIELD. FINE shape. Low mileage. Complete spare parts available. $300 or offer. 592-6923 after 5.

KAWASAKI CITY
Hi Performance Motorcycles
100% FINANCING
3220 Douglas 383-9525

SUZUKI MOTORCYCLES
BEST DEALS AND SERVICE
FREDERICK MOTORS
616 Queens Ave. 383-0823

1971 HONDA 450, ELECTRIC start with just 4500 miles, one owner, mint condition; $895. De Pape Motors, 384-8035.

1972 HONDA 500, 4-CYLINDER, IN new condition, custom paint, electric start, only 3500 miles, $1295. De Pape Motors, 384-8035.

MONTESA — BULTACO
Victoria MOTORCYCLE Sales
382-7905 1551 Pear St.

'69 TRIUMPH TROPHY 500 TWIN, excellent condition. Offers. 652-2305.

'71 650 BSA, HIGHEST OFFER. 382-8443.

1969 BULTACO 250 SHERPA T, excellent condition. 479-1785.

1966 YAMAHA 200 TWIN, $100 firm. 478-5730.

77 MOTORCYCLES

NEW HARLEY
ELECTRAGLIDE

1200 C.C. of
MAGNIFICENCE
Now on Display
at
BROOKLAND'S
MOTORCYCLES
937 FORT 383-5926

1972 YAMAHA 75 CC, $300, LIKE new. 652-2413.

1971 HONDA 350 5,000 MILES EXcellent condition $775. 478-3877.

1970 YAMAHA 250, $300.
642-5652.

78 BICYCLES

10-SPEEDS

		Dn.	Mo.
Ladies Eliminator	$84.95	$10	$5
Pioneer	$89.95	$10	$5
Monshee	$103.95	$10	$5
Monshee Deluxe	$109.95	$10	$5
Gitane	$125.00	$10	$6
Gitane Deluxe	$135.00	$15	$6
Gitane S.S.	$149.95	$15	$7

—1-Year warranty on all bikes

—All terms O.A.C. up to 2 years on balance.

—Over 500 bikes to choose from

at

MULLINS MARINE
SALES LTD.
925 Yates St. 382-1928

RUSS HAY on GOVERNMENT

Between Bay and Hillside
THE COMPLETE BIKE SHOP
Quality Bikes for Everybody
1 - 3 - 5 and 10 speeds

SPECIALS and SALES

Parts, Accessories and
24 Hr. REPAIRS—EASY TERMS

RUSS HAY BICYCLE SHOP
2542 Government 384-4722

OAK BAY AND ESQUIMALT
BICYCLE SHOPS
Two locations to serve
you better
Full line of parts and accessories
EASY TERMS AVAILABLE
1968 Oak Bay 1211 Esquimalt
598-4111 388-6712

ROYAL OAK SPORTING GOODS
Large selection of 10-speeds, 3-speeds and coasters. Also large selection of
GOOD USED BIKES
Trades and terms welcome.
Royal Oak Shopping Centre

ROBINSON'S
for
BICYCLES
1307 Broad St. 385-3429
Est. 1929

GORDON'S SPORTING GOODS
1030 Hillside 382-5815
NEW and USED BIKES
Trades and terms available
Open till 9 Friday night.

10-SPEED RALEIGH GRAND Prix, 25" frame, $120. As new. 384-5058.

BICYCLES AT COST
Pearson's 386-8424

TWO 10-SPEED BIKES, LITTLE used. $100 each. 382-9678, 383-2090.

FRENCH 10-SPEED BIKE. COST $129, asking $95. 385-1271.

80 BOATS AND MARINE

W-O-R-L-D
of
P-L-E-A-S-U-R-E

1-9-7-3
WINTER PRICING

Don't wait till Spring

FREE STORAGE
IF YOU WISH.

LIMITED OFFER!!

R-E-I-N-E-L-L
EVERY MODEL
AVAILABLE AT
D-I-S-C-O-U-N-T-S

C-H-R-Y-S-L-E-R
EVERY MODEL
AVAILABLE AT
D-I-S-C-O-U-N-T-S

Trailers Jets — Dinghys
available at
DI-S-C-O-U-N-T-S

USED B-O-A-T-S USED
We're clearing them all out right now — some wood, some fibreglass. They're some handyman specials that are going for next to nothing too!

WAREHOUSE
SHOWROOM
It's vast and packed with boats of all sizes. Browse around anytime if you don't see what you want in our considerable outside selection.

SPECIAL WINTER
TUNE-UP — OVERHAUL
OUTBOARD RATES

Pearson
W-O-R-L-D
of
P-L-E-A-S-U-R-E
Marine Division
386-8424 3388 Douglas 382-2222
"Next Red Lion"

OAK BAY MARINE
SALES AND SERVICE

OPEN 7 DAYS A WEEK

Franchise Dealers for:

— Evinrude —
OMC—Volvo—Merc. Cruisers
Grew—Marlin—Starcraft
Rawson—Coronet

Largest brokerage in Victoria
1327 Beach Dr.
598-3393

BOSUN'S CHARTERS LTD.

We urgently require good boat listings in sail and power. Take advantage of our low brokerage fee and prompt and efficient service. We have customers waiting for the right boat — It could be yours. Located at

CLARK BROS. MARINA
10775 MacDonald Park Road
SIDNEY
P.O. BOX 2001 656-3421

HARBOUR MACHINE LTD.
TIME TO REPOWER NOW!

6 Cyl. Ford Diesel 83 H.P.
Rebuilt Chrysler Crown
40 h.p. Simplex Marine
150 h.p. Palmer marine
80 h.p. Dormon Diesel
27 H.P. Palmer Marine
Crusader Marine Engine
In stock.
31 Erie St. 383-6555

MUSTANG FLOATER COATS

BOSUN'S LOCKER
580 Johnson 386-1308

18' BOAT, COMPLETE WITH camper top, 75 H.P. Johnson, and Custom Trailer. Buy now and save! The complete package $1895. Reg Midgley Motors Ltd. 736 Cloverdale Ave. 385-8756.

PELAGIC PACIFIC
FIBREGLASS MATERIALS
4 Huron St. 386-1811

7'11" SABOT KITS—$39
Saanich Lumber
385-2486

JENKINS MARINE
Building, renovations, and repairs, on wood and fibreglass boats. Custom fibreglassing. 479-2244, 479-6038.

23' MOTOR SAILER, DIESEL auxiliary professionally designed and built. Very good condition, head, galley. Good price for quick sale by owner. Phone 478-2535.

BRITISH SEAGULL OUTBOARDS
SALES — PARTS — SERVICE
VIC. LAWNMOWER HOSPITAL
834 Johnson 386-8338

STAINLESS STEEL TUBING
For pulpit and bow rails
PRODESTO MARINE IND. LTD.
546 Brookleigh d. 658-5271.
N. side of Elk Lake

YAK, UNSINKABLE DINGHY wanted. Good condition. 384-3071.

80 BOATS AND MARINE

M M M M M M M M M M M

MERCURY MARINE
FIBERFORM BOATS
10' to 26'

'73 MODELS
ON DISPLAY

14' FIBERGLAS, Rod Holders, 1962 — 40 H.P. Evinrude and controls, trailer $1188
14' FIBERFORM, Foam Flotation, convertible top, mechanical steering, 1969 — 20 H.P. Mercury and controls, Roadrunner trailer $1688
16' DOUBLE EAGLE, sleeper seats, convertible top, rod holder, 50 H.P. Mercury and controls, Holsclaw trailer $1688
16' FIBERFORM I-O, 100 H.P. OMC, foam flotation, convertible top, rod holders, Shoreline trailer $3888

WE SERVICE WHAT WE SELL
MERC. OUTBOARDS
4 H.P. TO 150 H.P.

MERCURY MARINE
SALES and Service
Cloverdale and Oak
385-1457

M M M M M M M M M

NATIONAL BOAT SALES

24' SLOOP, Diesel Aux. A fine cruising boat $4,450
28' Disp. CRUISER, Chrysler 'Ace' $4,500
26' CRUISER, top condition $4,500
21' SLOOP, "Vivacity", immaculate $6,500
32' BRIDGEDECK, priced to sell $7,000
30' CUTTER, inboard aux. $7,500
25' OWENS, 185 H.P. Clean $7,950
27' EXPRESS, 185 H.P., planked $8,500
27' CHRIS, planked, 185 H.P. $11,000
27' CHRIS, "Futura" 210 H.P. $11,900
32' TRI-CABIN, twin diesel $27,000

These and many more good used boats are in our listings.

GRAND BANKS, ALASKAN and LAGUNA diesel cruisers.
GRAMPIAN, NEWPORT and DOUGLAS fibreglass sailing yachts.
See Geoff Simpson or Jack Falkins for information on these and other boats.

NATIONAL PROPERTIES LTD.
Marine Division
2270 Harbour Road.
Sidney, B.C.
656-3966

GIBSON POWERCRAFT
CENTRE LTD.

NEW YEAR BARGAINS
MOTORS AND BOATS

6 H.P. Johnson '70 $ 250
6 H.P. Johnson '71 295
6 H.P. Johnson '72 long 350
9 H.P. Westbend 110
20 H.P. Johnson '70 435
20 H.P. Viking '71 440
50 H.P. Mercury '62 245
50 H.P. Johnson '72 995
55 H.P. Bearcat '71 995
85 H.P. Bearcat '72 1695

13 ft. Plywood runabout 275
15½' Sangstercraft c-w, trailer 1350
17' Glascraft c-w, trailer 1593
17' OMC Gullwing c-w, trailer 995

"It's the service that sets us apart"
382-8291
2520 Gov't. (Near Bay St.)
(Formerly Coast Power Machines)

SPECIAL

1972 65 H.P. elec.
Was $1481
REDUCED to $1260

1972 50 H.P. Elec.
Was $1280
NOW $1088

MULLINS MARINE
SALES LTD.
925 Yates St. 382-1928

LUHRS CRUISERS
MORGAN YACHTS
in stock

MARINA PARK
Yacht Sales Ltd.
White Birch Rd.
(next to Sidney High)
Sidney 656-4222

YACHT BROKERS

VAN ISLE MARINA

Vancouver Island's most active and longest established brokerage firm.

656-1138 Sidney, B.C.

THUNDERBIRD SLOOP, launched 1966, good racing record, fully equipped for both racing and cruising. 9½ Johnson outboard. (1968). With two tanks, stainless steel water tanks. Head, cushions, portable stove, nicely finished. Has had lots of care. New Years price, $5,850. Call 388-4361 or after 5 p.m. 592-6451.

TOP LINE HONDA
4-CYCLE OUTBOARD
A new concept in outboards. Clean, quiet, dependable. Regular gas only — no more oil and gas mixture. See one now at
ALL BAY MARINA
656-3167 2238 Harbour Rd.
Sidney, B.C.

HOW ARE YOUR MOORING LINES?
Nylon, dacron, polyprop and manilla ropes in most sizes. Also a fine variety of fenders — pneumatic and foam — try getting some sleep at night.
SHIP CHANDLERS (McQUADES)
1252 Wharf St. 383-1141

WE STOCK
Fridges, sinks, plastic water tanks, pumps, toilets, 12 volt lights. All in stock at reasonable prices.
S. J. PEDEN LTD.
2855 Quesnel St. 386-3464

'58 JOHNSON 35 HP, OVERhauled, $95. Parts only — 7.5 Evinrude complete, '57 and '58 Johnson 35 hp, also 3 gallon fuel tank. 385-6436.

17' TRAVELER FIBREGLASS boat, 95 hp Mercury, Calkins trailer. All in excellent condition. Replacement, $6500. Sacrifice $3795. 2895 Colquitz, 384-4936.

VANCOUVER ISLAND REPREsentatives for Coronada Scampi and Islander Yachts. Duncan. 746-5721.

MARINER MARINE POWER
Chriscraft, Universal, Owens
Complete Marine Engine Service
383-6582 21 Cadillac Ave.

RANGER SAILING YACHTS
SEASPRAY YACHTS LTD.
WESTPORT MARINA, SIDNEY
658-5485

MARINE REPAIRS
PHILBROOK'S SHIPYARD LTD.
2324 Harbour Rd. Sidney, B.C.
656-1157

17' STARCRAFT BOAT, CONvertible top, 100 hp Evinrude, and trailer. 478-3368, after 6 p.m.

1,000 FEET, ⅜ REBAR, 1,000 bottom chairs, 2,500 tie wires for F-C boat. 386-7940.

BOATS WANTED — CASH OR consignment. Oak Bay Marine Sales, 598-3393.

CANOE COVE MARINA
Yacht Brokerage
Sidney, B.C., 656-3915

PETE'S TENT AND AWNING boat covers and upholstery. Call 383-8959.

FIBERGLASS SLOOP, COLUMBIA 26, fully equipped racing and cruising. Excellent condition. 388-5049.

33 FT. CRUISER, "SNOW Goose", Chrysler power, $6500. 656-2915.

CHRYSLER ROYAL MARINE Engine. Excellent running order. See it run in fishing boat. 477-4573.

WANTED: 14-16' FIBREGLASS boat motor and trailer. 385-5893 after 6.

DAVE TAYLOR DEC. CENTRE
579 Gorge Rd. 384-1914
Fibreglass Materials—Resin

WANTED — 15 - 16' FIBREGLASS boat, motor and trailer. 479-3291.

15' BOAT, $100. 18 H.P. JOHNSON 1961, $125. 642-3867.

CHRYSLER CROWN MARINE engine in good condition. 592-0606.

WANTED SMALL BOAT TRAILer. 592-7642.

15' REBEL CRAFT, 6' BEAM with trailer. 592-0920.

92 SPORTING GOODS

GUNS — GUNS — GUNS

SHOTGUNS: Rem. 870, $99; Brno O-U, $209; 12 Ithica P. $119; 16 Ithica P, $79; 20 Bernardelli 3 inch, $275; Beretta 12 ga., 3 inch, O-U, $399; 12 Stevens Dble., $75.
RIFLES: 30-30 Win., $89; 30-30 Marlin, $119; 243 Brno-4x, $179; 22 Cooey, 4x, $49; 22 Browning auto., $99; 303 Jungle, $35.
HANDGUNS: 9 m.m. S-W, $165; 22 Ruger 5.51x, $79; 357 Ruger, $139; Colt 38 Special, $69; 31 Cap-Ball, $62; 36 Cap-Ball, $59.95; 32 Colt, $54; 25 Walther, $59.

EASY LAY-A-WAY

ROBINSON'S
1307 Broad 385-3429

ROYAL OAK SPORTING GOODS
EVERYTHING FOR THE
SPORTSMAN
Lines—Lures—Guns—Ammunition
20% OFF ALL HOCKEY STICKS
Open 9-6, Mon. thru Thurs.
Friday nights till 9
Royal Oak Shopping Centre

AQUAKNOX DIVE CENTRE
We specialize in professionalism the FINEST in teaching and equipment. We now offer ROCK CLIMBING courses!
943 Yates St. 386-2525
(Div. of Bosun's Charters)

RESIDENT HUNTERS
Book now for 1973 hunt in remote Cataga River Country. Grizzly, stone sheep, Caribou, goat and moose. Tud Southwick, 479-3394.

WET SUITS
Designed and professionally made here to keep you warm in our cold waters. Made in Canada, better than imports. Keep Canadians working. Scuba Shop, 832 Fisgard.

SCUBA DIVING COURSE $40
Internationally recognized NAUI certification. Starting January 18. Phone either Dan Hall, 478-7808; or J. Kennedy, 383-8298; evenings.

NEW SMITH AND WESSONS, 40 different hand guns, rifles and shotguns. Modern and antique. 477-8381.

RAY'S SPORTS CENTRE
SKATE SHARPENING 50c
1692 Douglas St. 385-6312

SKIIS, 180 AND 195, $25 EACH. Ski boots, men's 7, ladies' 6½, $20 each. 386-9176.

BRAND NEW SET OF MEN'S Campbell irons and woods, $99. 478-5821.

WET SUIT FOR BOY APPROXImately 12-15 years old. Offers. 479-2701.

SCUBA GEAR, $150, 382-1994, ASK for Dave.

.308 HUSQVARNA CUSTOM $175
652-3267

WANTED BOY'S SKATES, SIZE 7-7½, in good condition. 598-2783.

93 CAMERAS, SUPPLIES AND PHOTO FINISHING

FAST
FOTOFINISHING
SERVICE
— is what you get from Victoria Photo Supply. And you get it at low, low prices . . . only $2.99 for a 12 exposure roll of color negative film, $4.49 for 20 exposure roll. Both with JUMBO silk finish prints. Top quality processing . . . fast! And — another bargain —

NO
HANDLING CHARGES
OR POSTAGE
on Kodachrome slides and movie film, yet 3 day service. Premium service — but no charge! Ask us about
VICTORIA PHOTO SUPPLY
1015 Douglas St. 385-3458

SIMPSONS-SEARS
Camera Counter

DEVELOP YOUR

NEW YEAR'S PHOTOS

Fujicolor — Kodacolor
or
G.A.F. FILM

12 Exposure $2.99
20 Exposure $4.49
30 Exposure $7.49

All Above Prints
On NEW SILK FINISH

PHONE 388-9111
LOCAL 203

HILTON
PHOTO SUPPLIES LTD.
Trans-Canada Highway
Chemainus
Vancouver Island's Finest
Photo Supply Centre
Drawer 750 Ph. 246-3311

THE ELECTRIC EYE
Your darkroom supply centre
1006 Broad 386-0333

ONE GERMAN-MADE BRAUN camera, takes 35 mm black and white or color film and slides. New $150. Asking $100 or best offer. Phone 383-5103.

MAMYIA TWIN LENS WITH 80 and 135 mm lens, hand grip, porofinder, exposure meter, $175 or nearest offer. 478-1913.

BILL'S PHOTO SUPPLY
Many good used LEICA cameras and accessories in stock.
1672 Douglas 383-7443

PRESS CAMERA, 4X5, $125; complete Linhof, $1250. Photo magazines, 15c each. Projector table, $15. 477-2773.

96 RANGES, STOVES AND FURNACES

HOT WATER HEATING SERvice, 185 BTU, 1" main, ¾" tap off, good for 1200 sq. ft. home. 652-1944.

STEREO 4 TRACK TOSHIBA tape recorder, good condition, $100. 383-8252.

OIL RANGE, STAND AND BARrel, $35. 656-4642.

97 FURNITURE

Buy — Sell — Appraise
KILSHAW'S
AUCTIONEERS
1115 Fort 384-6441

LUNDS
AUCTIONEERS
WE BUY AND APPRAISE
926 Fort 386-3308

PAY CASH AND SAVE
PANDORA FURNITURE LTD.
See Our Ad Under Miscellaneous
NEW AND USED FURNITURE
1050 PANDORA AVE.
383-6319

LARGE CHESTERFIELD AND chair, floral pattern. Good condition. Two years old. Moving. 592-9182.

LEAVING TOWN, EVERYTHING must go. Chesterfield, kitchen suite, chairs, lamps, tables, TV, etc. Offers. 383-0867.

DINING SUITE, MATCHED BUFfet, 5 chairs, table, walnut finish. Eves. 384-3473.

DAY COUCH, GOLD EXCELLENT CONDITION, 1 year old, $37.50. 7' long, 41" wide. 592-7937.

SPOT CASH
For good furniture-appliances
ROYAL FURNITURE 388-9021

WATERBED
Double size, less than 1 month old, $75. 384-4890 after 6.

BLUE AND GREEN HIDE A bed, excellent condition, $100. Students desk and chair, $20. 385-2204.

VILAS RED MAPLE TABLE AND 6 chairs. 477-5159. No Sunday calls.

OLD WRITING DESK NEEDS refinishing, offers. 658-5162.

MOVING, MUST SELL EVERYthing. 385-3571.

3-PIECE WALNUT BEDROOM suite, $100. 477-5819.

GREEN CHESTERFIELD, $100. Matching hassock $50. 479-6368.

2-PIECE TYNAN CHESTERfield suite, green, $90. 382-6362.

TEAK COFFEE TABLES $25
652-3267

98 TV, STEREO, RADIO SALES AND SERVICE

GUARANTEED USED
SETS
We always have good quality used black and white and color televisions traded in on new Quasar color televisions. All are fully guaranteed as noted.

Emerson 3-way combination, 25" color TV (new picture tube), stereo AM-FM and player, 2 years old. Guaranteed 90 days parts and labor and 1 year on picture tube. $699.

Fleetwood black and white combination, stereo AM-FM and player. Guaranteed 30 days parts and labor, $79.50.

Several black and white consoles, and portables with 30 days parts and labor guaranteed, from $49.50.

Colorton Television Ltd.
3180 Harriet Road
383-9113

Rent or rent to own
COLOR TV
$16 MONTHLY AND UP
ZENITH
FLEETWOOD
HITACHI
PANASONIC
PHILCO FORD

Immediate City Wide
Delivery

CALL NOW, 385-2435
24-hour phone service
MAIS FURNITURE
1821 COOK

RENT TO OWN
$18.89 Monthly
Brand new Electrohome 19" color TV. 3 years ucondítional guarantees on all parts and labour, 6 years on picture tube.
WE SELL THE BEST
AND SERVICE THE REST
Service dept. also open
CITY CENTRE TV
3970 Shelbourne 477-6971
University Heights Mall
10 a.m.-10 p.m. daily.

1 WEEK ONLY
Save 10% or more
on many 1973 stereos,
TVs, AC-DC radios and
record players,
choose from:
R.C.A.
ZENITH
HITACHI
ELECTROHOME
KENT'S LTD.
742 FORT 383-7104

SPECIAL PURCHASE
Admiral 19" color TV $384 includes 1 year in-home service only $21 per month for 24 months including tax and delivery.
Happy Harry's Warehouse Sales
779 Pandora 385-4146

RENT COLOR TV
BY THE MONTH
Special long term rates
BUTLER BROTHERS
385-3832
1720 Douglas (Opposite the Bay)

TV RENTALS
FROM $7.00 PER MONTH
A reliable rental service
MAIS FURNITURE
1821 Cook St. 385-2435

SINCLAIR PROJECT 60 MOdules now in stock. Amps, power supplies, pre amps tuners and speakers at Trans-World Electronics, 1817 Douglas, 385-1941.

STOCK CLEARANCE
19" Admiral TV $119.95
BUTLER BROTHERS
1720 Douglas 383-6911
(OPPOSITE THE BAY.)

CLEARANCE SALE ON NOW ON 19", 22' and 26" color TVs and audio components.
ATLAS STEREO AND TV
763 FORT 385-2712

1972 SIERRA TUNER AMPLIFIer, 40 watt R.M.S., turntable, 4 speakers, tape player, headphones. Can be seen at apt. 101, 652 Garbally Rd. Best offers.

MILOVAC STEREO COMPONENT set (AM-FM receiver, turntable and speakers), in excellent condition and very good sound. $200. Phone after 5 p.m. 477-4784.

HAVE PURCHASED SIMPSONS Sears colour TV, selling RCA 23" black and white TV, walnut cabinet. Very good condition. $70. 384-7503.

HAVE PURCHASED SIMPSONS Sears Kenmore range, selling McClarey Easy range in very good condition. $60. 385-7244.

SONY HP 150 STEREO, MAGnetic cartridge, 50 watt amp, matched component speakers. $125. 477-4195.

21" PHILLIPS BLACK AND white, mahogany cabinet. Very good condition $60. 382-8971 5-7 p.m.

PHILIPS MODULAR 4 COLOR TV
AUTHORIZED PHILIPS DEALER
ELECTRON
100 W. BURNSIDE RD. 383-5432

HEADQUARTERS FOR CITIZEN band radios (C.B.) warehouse sales. Macdonald Furniture Mart, Pandora and Broad. 383-1171.

THORENS TABLE, SHURE CARtridge, Sony speakers and Monarch tuner-amplifier. Best offer over $350. 477-5148.

HUDSON'S TAPE CENTRE
1543 Fort 382-0923
At the Junction

COMBINATION SET TV RADIO record player in good condition needs minor adjustment. 385-2743.

21" R.C.A. CONSOLE TV, WITH 2 year old picture tube. Excellent buy $50. 388-6373; after 6. 382-4627.

MONARCH AMP, 35 WATTS PER channel. 1 year old. Cost $140 new. Offers. 598-1007 between 5-7 p.m.

2 YEAR OLD ADMIRAL 25" COloured T.V. Excellent condition. $350 or offers. 477-6431.

21" TV, WORKING GOOD, $35. Can deliver. 386-0710.

ZENITH STEREO, $100. CASH, no offers. 478-6763.

DUAL 1219-250 XE, NEARLY new. 479-7918 between 6-7 p.m.

BELL AMPLIFIER, 25 WATTS of RMS, $70 or best offer. 598-4651.

ADMIRAL TV IN GOOD CONDItion, $60. 598-1042 after 6 p.m.

HEATHKIT 10-102 OSCILLOScope, $225. 592-4150.

99 GROCERIES, MEAT AND PRODUCE

WAREHOUSE FOOD STORES, 3475 Quadra (formerly Oakcrest) and 47 Songhees Rd. First turn left — 100 feet past Johnson St. Bridge, 877 Goldstream Ave., Langford. Prices effective Mon., Tues., Wed. Open to the public daily 9 a.m. to 9 p.m. Open Saturdays till 6 p.m.
Fresh ground beef, 67c lb. Fresh lean pork chops 89c lb. No. 1 local fresh dug potatoes, 10 lbs. 49c. No. 1 golden ripe bananas, 5 lbs 49c. Eatwell tuna fish, 2 tins 49c. Minite Maid fresh frozen orange juice, 12½ oz. tin 49c. Coffee Mate creamer, 11 oz. jar 69c. Nabob jelly powders, all flavours, 6 pkgs. 49c. Country cornflakes, 4 pkgs. 89c. Apple juice, blue label, 2 19-oz. tins 39c.

PRICE UP UP UP
Save to order your freezer beef now. Red Brand only. Side of Beef, 79c lb. Hind Quarter Beef, 93c lb. Price including cutting, wrapping freezing. Super Low Cost Market, Esquimalt and Head corner, 382-8196.

FREEZER ORDER SAVINGS
Red Brand Beef — Grade A, 79c lb. side cut, wrapped, quick frozen and delivered. Easy terms to suit you. Open Sundays.
JIM'S LOW COST
284 Belmont Road 478-3424

SAVE MONEY AT HARVEY'S
Small side spareribs
cut for B.B.Q. 69c LB.
Sides of Red Brand beef 83c lb.
Red hinds (150 lbs. av.) 95c lb.
Sliced side bacon 89c lb.
2709 Quadra 383-2091

VICTORIA MEAT MARKET
COMPARE ANYWHERE
625 JOHNSON STREET

WILLIAMS QUALITY MEATS
Red Brand Sides $168.00 each
795 Fort St. 384-1613

99 GROCERIES, MEAT AND PRODUCE

FIRBANK FARM
1180 ROYAL OAK AVE.
Fresh Eggs and Vegetables

WINTER APPLES
At Saanich Orchards off Stelly's X Rd. 652-2009.

ALBERTA MEAT MARKET
Freezer beef headquarters
1811 COOK 383-3012

100 MISCELLANEOUS FOR SALE

UNDER THE YELLOW
SIGN

USED

Mattress and boxprings on legs. 39" from 19.95
Mattress and Boxsprings on legs. 54" from $49.95
Headboards. 39" and 54". from $9.95
Night Table $14.95
Teak Round Table. 42" opens to 72" $79.95
Teak Table and 4 chairs $199.95
Walnut de luxe Dining Suite Table — 4 chairs — Buffet and Hutch $299.95
Rollaway Cot. 30" $39.95

NEW

Bunk Beds complete with mattresses, Spindle Ends from $159.95
Wagon Wheel Ends from $169.95
2-pc Chester Suites from $159.95
3-pc Bedroom Suites from $129.95
Large Selection of Hassocks from $10.95
Steam Iron $10.95

BARGAIN ANNEX
VIEW ST.
Division of
Standard Furniture
382-5111

MEL'S MEL'S MEL'S

BARGAINS

JANUARY CLEARANCE SALE

24" Chef Master range $ 49.00
Axminster carpet and underpad, 9x12 $125.00
3-pc. limed oak bedrm. suite $ 75.00
Drop front bookcase desk $ 29.50
Chest of drawers $ 19.50
Dimplex Heater $ 29.50

Closed Mondays

MEL'S BARGAINS
Opposite B.C. Hydro
823 Pandora Ave., 384-3152

MEL'S MEL'S MEL'S

XXXXXXXXXXXXXXXXXXXXXX

EATON'S

WAREHOUSE

STORE

749 VIEW ST.

Remember You Can
Budget Charge
Through Our
Customer's Accounts
Office, 3rd Floor

XXXXXXXXXXXXXXXXXXXXXX

ABEL TRADING CO.
422 JOHN ST.
We have sold our property and are going out of business. Everything for sale including reception counter, copper H-W tanks, steel open top tank 12 Ft. x 4 Ft. 6 in. 2 Ft., antique chain saw, wlding vice, 8.25 20 wheels and tires, 7.50 x 16 wheels and tires, 1956 Ford D.600 rear end, 6 cyl. Chev truck motors, 1957 Chev 3 ton truck, steel deck and hoist, 20 Ft. "A" frame and winch, illuminated glass showcase-counter, roller conveyors, and many more items. Come and look. Closed Sun. and Monday. 388-6541.

CHILDREN'S RUBBER
BOOTS
8-eyelet style, steel shank, net lined. First quality. Sizes 1 to 5.
$5.99 value ONLY $2.99
SPENCER'S STORES Ltd.
1110 Gov't. St. "Downtown"

JANUARY CLEARANCE

NEW and USED

MAIS FURNITURE
1821 COOK ST.
385-2435

DEMOLITION SALE
Used bricks, lumber, tubs, toilets, sinks, windows, doors, copper pipe, stove, table, oil furnace and tank, electric braker box, hot water tank, florescent lights, miscellaneous items. Apply 231 Ontario Street, 8 a.m.-6 p.m. Saturday and Sunday.

RUGS LOOK "NEW," IT'S SO easy with RUG-MATE stain removing rug shampoo. Rent electric shampooer for $1.00, plus materials. Clark and Pattison 760 Bay St. See our ad under Painter for other supplies.

USED 40 GAL. SUPER HOT water heater $50. Front loading portable 1973 Admiral dishwaser (slight shipping damage) $250.
BUTLER BROTHERS
1720 Douglas 383-6911
(ACROSS FROM THE BAY)

FREEZE KING
MALT MAKER
Commercially ideal for malts, shakes, or ice cream. $295. Steve, 386-7535 or evenings, 385-4505.

CHAIN SAWS
Sales—Parts—Repairs
New Lombards from $149.95
New McCullochs from $129.95
VIC LAWNMOWER HOSPITAL
834 Johnson, 386-8338

RECONDITIONED
TYPEWRITERS
from $29
CITY OFFICE EQUIPMENT
826 Yates St. 386-8396

A.B.C. ELECTRIC — 382-7221
New and rebuilt appliances. Vacuum cleaners, polishers, etc. one year warranty. Good selection. Reasonable prices. 831 Yates.

MUST MOVE, KITCHEN TABLE, pine top, 4 chairs, iron bed and mattress, treadle table, salish loom, assorted household items. 742 Violet, 479-7750 anytime.

INGLIS AUTOMATIC PORTABLE DISHWASHERS FROM $299, BUILT-IN DISHWASHERS FROM $329 AT ISLAND FURNITURE MART. 656-3724.

FREE!!
Color consulting in your home. Wallpaper, vinyls, paint finishes.
DICKER-MARTENS PAINT
616 Herald at Gov't. 383-1127

FOR THE SPRING BRIDE
Straight from Brides Magazine '72. Long sparkle organza wedding dress, peasant style, size 11-12. Worth $150 at local stores. 384-3435.

RECORD PLAYER REPAIRS
ALL MAKES AT
ROYAL OAK HOBBIES
479-7814

AUTOMATIC TELEPHONE ANSwering machine, 24-hour operation. Rent to own, $10.88 month. R. and T. Business Systems, 384-0145.

3 MATCHING BRITISH INDIA Rugs, white background, with modern brown and green pattern. Sizes 8x10, 4½x13, 10x14. 478-1336.

WALNUT WOOD-GRAIN CHINA cabinet, $60. Deluxe baby car-bed, $12. Baby cuddle seat, $1.50. 477-5983.

NEW PRE-HUNG DOORS, BIfold doors — plain and louvre. 386-0286.

MOVING: ALL HOUSEHOLD furnishing for sale. 310 Roberts Street, Apartment 203.

PRICE'S KEY SHOP
Sales, Locks, Keys.
847 Fort 384-6721

100 MISCELLANEOUS FOR SALE

THE TRADERS

WAREHOUSE

15 cu. ft. freezer $139.95
Beatty wringer washer $ 29.95
30" Moffat range with rotisserie $ 89.95
30" Kenmore electric range $ 69.95
24" Moffat de luxe range (like new) $119.95
30" McClary electric range $ 49.95
22" Frigidaire range $ 9.95
Automatic Philco freezer fridge $ 89.95
Apt. size fridges — Many to choose from $ 29.95
Brentwood (almost new) washer-spin dryer $ 99.95
Lamps, from $ 4.95
Step tables, from $ 6.95
Spanish arm chair $ 9.95
De luxe love seat $ 89.95
Green 2-pc. chesterfield suite (like new) $149.95
Many more 2-pc. chesterfield suites to choose from $ 9.95
Queen size mattress and box spring (good condition) $ 99.95
Blonde triple dresser $ 79.95
4-drawer chest of drawers (good condition) $ 39.95
Dresser and mirror $ 39.95
Blonde night table $ 9.95
TVs, from $ 8.95

Warehouse Open 'Til 5 p.m.

715 FINLAYSON 388-6264

SIMPSONS-SEARS

INSTALLS

QUALITY CARPETS

Pick your price, pick your colour and Simpsons-Sears will have your beautiful new carpet PROFESSIONALLY installed in your home.

CHARGE IT!!
PHONE 388-9111
NO OBLIGATION

SHOP at HOME Service

SPECIALS

JUST ARRIVED

INGLIS all weather clothes dryer. 3 heat selections, large, efficient lint screen and permanent press cycle. Ask about the special child safety feature.

ONLY
$178.00
C. TAYLER
HOME APPLIANCE LTD.
707 Johnson St.
Sales Service
383-3281 383-2324

In business 22 years
THANKS TO YOU

MOVING! COMPLETE HOUSEhold furnishings including: livingroom, bedroom, kitchen, TV, Phillips stereo, radio combination, powerful shortwave radio, Persian rug, over and under shotgun, Konica T camera, extra Hollywood double bed, etc. All reasonably priced. 1147 Quadra, suite 308, 9 a.m. to 11 a.m., or 3 p.m. to 5 p.m.

TYPEWRITERS, USED AND new, adders, calcs. Special clearout sale. Used electric adders, $53.95 and up. Inquire about our low student rental rates on typewriters or "rent to own" plans.
TYPE 'N WRITE SHOP
744 Johnson 385-3112
"Under the parkade"

DRYER, $50. ELECTRO-BROOM, $15. 8" tilt Arbour bench saw, with motor and stand, $25. Black and Decker 8" radial arm saw with stand, 2 h.p. motor, as new, $125. Knitting machine, $25. Phone 592-0515.

CARDED NEW NEW ZEALAND Fleece, white and coloured, will arrive soon, $1.85 - $2.40 per pound. Please order now. Island Handcraft House, Gilmar Pottery, 1700 Kings Road, 385-8113.

OPEN HOUSE SALE — SUNDAY January 7, 11 a.m. - 3 p.m., 2841 Blackwood. Antique Curios, furniture, oil paints, water colours, crystal, etc. No dealers please.

2 SNOW TIRES 850X14 ON RIMS, fit Chev. 12 volt battery. Hot water tank, oil stove. Kitchen table. 479-1026.

OFFERS. STOVE, BUFFET, sofa, crib, highchair, child's dresser, 45-piece set of dishes. Jolly jumper. 388-6724.

MOVING, MUST SELL. Freezer, Hide-a-bed; typewriter, end tables, recliner chair, chests and much miscellaneous. 477-9374.

LADY'S ENGLISH WINTER coats, size 8-10, navy and moss green; girl's size 12 Borg coat, reasonable. 386-9116.

KENMORE WASHER SPIN DRY, Hoover vacuum, pressure cooker, all new excellent condition. 478-5383.

HOT WATER TANK, 30-GALLON electric Elco, glass lined. Spotless. I'm installing oil fired water heater. $40. 598-2160.

VIKING SQUARE BOX WASHING machine. Wringer and pump. Excellent. $70. 478-5006, 3766 Duke Rd.

FULL LENGTH UNLINED SANderson drapes, 12' width, $60. Mesh playpen, $15. Writing desk, $7. 477-4410.

KITCHEN CABINETS, 6', $150. Bath vanity cabinets, $45 up. 598-1892.

NEW SNOW TIRES F78X14" Atlas nylon tubeless. Vinyl wardrobe $10. 477-9315.

ANTIQUE MOVIE PROJECTOR, splicer, tripod, $50 or best offer. 388-9417.

UPRIGHT FREEZER, 12 CU. FT. used only 6 months. Like new. $150. 382-3667.

FRIDGE, AS NEW, WITH LEFT hand door opening, $100. Plus numerous household items. 479-2957.

ONE YEAR OLD PHILCO BLACK and white TV. Commodore electric adding machine. 477-2257.

JOHN MCMASTER, 1012 FORT Street. Sale on now. Ladies' wear and men's wear.

SOLID OAK FIREPLACE, YAMAha piano. 17' travel trailer. Offers. 385-2088.

HUDSON BAY BLANKET $12. Pair binoculars 7x35 $12. 211 Cook Street, Suite 5.

MOVING MUST SELL HOUSEhold furnishings including carpet and drapes. 478-5391.

SIX PIECE CHROME KITCHEN suite, Vinyl cover for Japanese truck box. 388-7484.

DISHWASHER; WARDROBE; curtains; dresser; miscellaneous. 729 Gladiola Avenue, 479-4828.

FRENCH TRADE BOOKS, ENcyclopedia also English magazines. 386-3849.

TRIANG H.O. AND ATLAS N-gauge train sets, offers, 479-3976.

VIKING AUTOMATIC DRYER, very good condition. $100. 386-9983.

4 SHIPPING TRUNKS. 4-DRAWer chest of drawers. 478-6162.

2 AQUARIUMS, 30 AND 10 GALlons. Bushwood for sale. 386-3892.

CHILD'S SMALL TRICYCLE, good condition. $10. 598-3760.

CAR CHAINS 13X650 $10; TRICYcle and small bike. 383-0555.

28 CU. FT. VIKING FREEZER, 3 months old, Evenings, 478-1390.

SNOW TIRES, F78X14; TRUNK; crib. 658-8819.

WHEELCHAIR IN GOOD CONDItion. 656-4662.

TELEFUNKEN AM-FM STEREO amplifier. 479-6952.

PERSIAN CARPET
Is always money. 658-8601.

FOR SALE, 1 SHOWCASE. REITman's. 3593 Douglas St.

GIRLS BIKE $20. ROCKING horse $8. 479-5366.

INCINERATOR BARRELS FOR sale, $3 each. 478-6212.

100 MISCELLANEOUS FOR SALE

NEW APPLIANCE
CLEAROUT

2 only Speed Queen 3-cycle, 2-speed automatic washer (floor sample) $299.95 ea.
1 only, Speed Queen de luxe Harvest gold automatic washer $369.95
2 only Speed Queen 10 volt dryers $149.95 ea.
Westinghouse disher $239.95
Heavy duty automatic washer $249.95
Matching dryer $169.95
Heavy duty de luxe auto. washer $279.95
Matching dryer $188.95
Top of line 30" self-cleaning range (avocado) reg. $529, sale $429.00
Westinghouse stack or washer-dryer $549.00
Color $10 extra
4 only Enterprise 30" ranges $219.95 up
2 only, Norse 8-cycle front loading dishers with cutting board $299.95 ea.
1 only Philco gold 21 cu. ft. side by side refrigerator $599.95

NEW TV
CLEAROUT
12" portable black and white $88.00
17" black and white portable $199.00
20" black and white portable $169.95

NEW MATTRESS
CLEAROUT
39" mattress and box spring $54.88
54" mattress and box spring $99.95
Queen size mattress, box spring $119.95

— EXTRA SPECIAL —
Simmons Queen size Contessa mattress and box spring (quilt top) $179.95

NEW FURNITURE
CLEAROUT
(1) Davenport and chair $159.95
(1) 4 seat chesterfield and chair $159.95
(1) floral chesterfield and chair $188.88
Six-position loungers $159.95
Kitchen suites from $159.95
70 chesterfields from $159.00
Hide-a-beds from $159.00

LARGE SELECTION GOOD
USED FURNITURE-APPLIANCES
IN BARGAIN BASEMENT
PLUS
MANY MORE NEW
IN-STORE BARGAINS AT
ROYAL FURNITURE
AND APPLIANCES
733 Johnson 388-9021

SCARCE ITEMS
Cedar chest, $79.00; Camphor wood chest, refinished, $119.00; G-E 12" color TV, $179.00; Wilton rug, 9x10½, $89.00; Nest of tables, $69.00; 9-pc. Vilas maple dining suite, $495.00; Drop front desk, $99.00; Oak buffet with leaded glass doors, $249.00; writing table, refinished, $59.00; Console dining table, $119.00; Round oak table, $79.00; Speed Queen clothes dryer, $139.00; Oak dresser, $59.00; Music cabinet, $49.00; Wardrobe chest, $119.00; Mahogany chest on chest, $89.00; Queen size bedroom suite, complete, $344.00; Twin bedroom suite complete, $328.00; Mahogany dresser, $89.00; Rollaway cot, $29.00. Use your Chargex.
PANDORA FURNITURE LTD.
New and Used Furniture
1051 Pandora Ave.
383-6319

CARPET TREND

Multicolour textured level loop. Beautiful! 4 colours. $6.95 sq. yd.

Shag carpets — Hundreds of colours and styles — From $4.49 sq. yd.

Indoor-Outdoor stylers, for Rec. rooms, etc. From $2.95 sq. yd.

CARPET TREND
185 Langford St. 386-7501

QUALITY USED FURNITURE

5-pc. oak dining room suite, $250. 8-pc. oak dining room suite, $395. Cedar chests, from $49. Chest of drawers, from $35. 2-pc. chesterfield suite, $59. Oil heater, $27.50. Oak china cabinet with glass sides, $149. Mahogany Serpentine drop front desk, $199. Roll top desks, from $269. Bedroom suites, dining room suites, occasional chairs and much more.

HUB FURNITURE
715 Johnson 384-6425

KELVINATOR
13.5 cu. ft. frost free refrigerators in harvest gold or avocado only $360.
CONTINENTAL
House of fine furniture
(Div. of Monarch Store)
716 Johnson 386-2458

JANUARY CLEARANCE
of new and used sewing machines. Used: Elna supermatic, $169. Domestic, in cabinet, $45; Singer Touch and Sew, in cabinet, $109. New: Elna open arm zig zag, reg. $340, sale $259. Elna zig zag special, reg. $364, sale $279. White zig zag portable, reg. $150, sale $109. Many more sale items on display at SAWYER SEWING CENTRE, 840 Fort, 388-6228.

23" ADMIRAL BLACK AND white TV with swivel base, $60. 30" Finlay automatic electric stove, view oven, $140. 39" Chiropractic mattress by Grainge, $50. Little used. All like new. Wanted: Small riding garden tractor, small desk, rubber tired wheelbarrow wheel. 479-1897.

9'X12' BEIGE RUG, $30. LARGE bureau, $25. Child's desk, $3. Rust leather reversible coat, size 10-13, new $75. Cocktail dresses size 9-12, all as new. Wool suits. Call evenings after 6 p.m., weekends anytime. 652-3494.

HAND TOOLS FOR THE WORKSHOP
1-3 off hammers, wrench sets, socket sets, saws, drills, snips and much more this week at
BUCKERFIELD'S
506 Pandora 384-7181

MOVING, BASEMENT SALE. Also rugs, tables, lamps, sectional chesterfield, resectory dining table, needlepoint chairs, bed, chest of drawers, freezer, small appliances. 884 Royal Oak Avenue. 479-5233.

MOVING AND MUST SELL, make an offer. Steel executive office desk, $120.00, white-orange seven piece chrome suite, $100.00, gold 9' x 6' oval carpet, $100.00. Phone 383-6719.

2X6 TRUSSES, 24' LONG, 7½' high, also 2x4, 2x8, and 2x10, various lengths, shiplap, 1x3 V-joint. Old light fixtures, frig, wiring, electrical. Everything must go. 656-1660.

HAVE PURCHASED SIMPSONS-Sears Kenmore automatic washer, selling McClary Easy with water level, filter, 2 speeds, 3 cycles. Very good condition, $199, or best offer. 642-5789.

FULL LENGTH RUSSIAN SQUIRrel, ¾ Canadian Squirrel fur coats, both in top condition. Phone after 6 p.m. weekdays, anytime, weekends. 652-3494.

DOUBLE BED; GALVANIZED laundry tub; Router table; utility trailer; drill press accessory, and miscellaneous. 385-0046 after 6 p.m.

HAVE PURCHASED SIMPSONS Sears Kenmore automatic washer, selling Moffat automatic washer. Needs minor repair. $50 or offers. 592-2763.

ELECTRIC WRINGER WASHER, $15. Full burner gas stove, $10. 2 English suits, 38, 42 chests, almost new, $15 each. 386-9580.

3M COPYING MACHINE NEEDS some work. As is, $35. Phone Mrs. Weston, 8 a.m.-4:30 p.m., 386-6374.

OUTDOOR INCINERATOR BARrels, ready to use, $4.50. Free delivery. 383-1328.

CHAIN LINK FENCING, FREE estimates. D.D.P. Enterprise 385-1512.

NEW TOOLS AND LUMBER value $950, asking only $.75 or ? 386-3849 weekdays after 4:30 p.m.

NEW AFGHAN COAT, EXcellent quality, embroidered sheepskin, reasonable offer. 477-4406.

OLD REMINGTON TYPEWRITER $10; Briggs Stratton reel lawnmower $25. 388-4852 after 5:30 p.m.

90—12" SQUARE AMTICO RUBber floor tiles, new $35. Mel's Bargains, 384-3152.

MUSKRAT JACKET, GOOD CONdition. 658-5376.

100 MISCELLANEOUS FOR SALE

Nite Shirts, warm flannelette
$5.95
SPENCER'S STORES Ltd.
1110 Gov't. St. "Downtown"

DEMOLITION SALE
25 MONTREAL STREET
(HEANEY WAREHOUSE)
Used lumber, misc. building material, red brick and fire sprinkler system. O.K. TRUCKING LTD. See man on site, 8 a.m.-4:30 p.m. Tuesday, Jan. 9-Jan 15th.

PEOPLE'S TRADING POST
2510 Trans-Canada Highway
Open Sunday 1-6 p.m.
478-3933
"The post with the most"

2 WOODEN GARAGE DOORS, 5'x6'6", 1¾" thick; 45 gallon oil barrel and stand; 2-burner electric hot plate; enamel utility table; coal and wood stove converted to oil. Glass lined water tank, 22 gallons. 382-3928.

BACKYARD SKATING! IT'S easy, this cold weather! Spread a sheet of polyethylene over level ground, then flood it and let freeze! We carry widths of sheeting to 40 feet at Industrial Plastics Ltd., 2105 Douglas.

2-DOOR COOLER, $200; CHECK out counter, $85; Floral work bench, $95; 4 floral display stands, $15 each; miscellaneous floral items; small boat, offers. Phone 477-8375.

MEN'S SKIIS AND BOOTS, SIZE 8, $30. Portable TV, excellent condition, $30. 8 mm. movie camera, $20. Projector, $25. Splicer, $15. Men's size 38 dinner jacket suit, $25. 477-3295.

FLOOR POLISHER; BOOKshelf; hairdryer; aluminum bathroom window; expanding dining room table; lots more. Basement sale, Saturday, 1-6 p.m., 2936 Wascana.

MOVING, MUST SELL OIL stove; oil tank and stand; wringer washer; small arborite kitchen table and chairs; single box spring mattress and headboard; dresser with plate glass mirror. 383-8473.

THE ROCKHOUND SHOP
All rock-hobby items and genuine stone jewelry. 830 Tolmie 388-5341 (Closed Mon. Open Fri. to 9 p.m.) We stock White's Metal Detectors.

ONE GERMAN-MADE BRAUN camera, takes 35 mm. black and white or color film and slides. New, $150, asking $100 or best offer. Phone 383-5103.

KENMORE WRINGER WASHER, good condition, $60. Blue nylon shag rug, finished, 9x12, $100. 385-7677.

120 BASS ITALIAN ACCORDION, $95. Portable air-flow clothes dryer, $20. Portable Westinghouse dishwasher, $170. 477-2145.

FOR SALE, 2-BEDROOM HOUSE, must be moved. Available February 1st. O.K. Trucking Co. Ltd., 386-3414, contact M. Sangha.

BALYENTINE PRESSURE cooker, cooks up to 60 pieces, chicken. Good working order. 1822 Island Highway. 478-5021.

MISCELLANEOUS SALE, FRIDAY and Saturday, 1635 Begbie. Phone 383-0596.

RCA STEREO WITH AM-FM radio, good condition and working order. $150. 386-3659.

SMALL ASTRAL FRIDGE, EXcellent working order. Suitable cottage, etc. $40. Phone 386-0333.

PAIR OF MEN'S SKATES. H-O scale train set, complete, 2 engines. 386-8653, 4-6 p.m.

SOLID TEAK STEREO, WATER bed, lady's new 10-speed bike, 9x12 orange shag rug. 592-0265.

ZIG ZAG SEWING MACHINE, excellent condition, all after 6:30 p.m., 386-9124.

ROAD RACE SET, GOLF CLUBS, camera, tape recorder, massager. 478-2691.

PASTEL OR ACRYLIC PORtraits, $25, $35, pay only if satisfied. 592-3773.

INSULATED ALUMINUM TRUCK canopy with separate boxed-in floor. $300. 384-9256.

HOUSE FULL OF FURNITURE including fridge and stove. 382-4844 or 383-8558.

2-PIECE GOLD CHESTERFIELD and chair, 4 years old, $90. Phone 386-7029.

QUEEN SIZE MATTRESS AND box spring, excellent condition. 382-7891 after 6 p.m.

30" HOMELITE CHAIN SAW, 4 chains, $175. 20 H.P. Mercury outboard, as new, $575. 656-2663.

DISHES, CLOTHES, ALSO MIScellaneous items. 386-3849 weekdays after 4:30 p.m.

8'X10' GREEN BRAIDED NYLON rug, Canadian made, $85. 658-8802.

ONE 2" 58-FT. HAWSER, ONE 8" Prop. 386-0204.

2,000 FT. 2X6 $125. 2320 SOOKE Road.

7¼" BLACK AND DECKER SAW. 652-3267.

REID MEREDITH WIG, BROWN streaked. 382-3084.

FRIDGE AND STOVE, $55, FIRM price. Phone 477-9113.

COMPLETE PHOTOGRAPHIC dark room equipment. 479-1863.

SKIS, POLES AND BOOTS. ALSO guitar. 385-6436.

10-SPEED BICYCLE AND WET suit. 382-3757.

CEDAR FENCE POSTS FOR sale. 658-8528.

BASEMENT SALE. FURNITURE etc. 80A Regina, January 6, 10-6.

DISHWASHER, BUILT-IN model, as new, $250. 592-3473.

STORM WINDOWS
B.C. Aluminum 479-3232

SKATES, GIRLS, SIZE 8 AND 13, men's, size, 4, 9, 9½. 652-1882.

103 MISCELLANEOUS WANTED

IMMEDIATE CASH
for your good clean used furniture, chesterfields, TV's and appliances. Call Better Buy 385-4345. Closed Wednesdays.

WE PAY CASH
For good tools, cameras, instruments, luggage, antiques, etc. ISLAND TRADING, 1717 Gov't. 384-5354

ANY OLD JEWELLERY, RINGS, gold, jade, pocket watches, gold and silver chains, etc. Bygones, 1034 Fort. 383-8025.

WANTED TO BUY VICTORIAN style mahogany dining room table and buffet. Good condition. 656-3229.

BOAT TRAILER FOR 14' BOAT, anything considered. 388-6541 anytime.

OLD WOOD HEATER OR COOK stove, treadle sewing machine. 383-0405.

WANTED: SMALL OUTBUILDing to be moved to my property. 656-4182.

WE BUY FURNITURE, HOUSEhold goods, pictures, tools, etc. Best cash prices. 386-0462 anytime.

GOOD BOOKS ALWAYS BOUGHT
HAUNTED BOOKSHOP
845 Fort 382-1427

CASH FOR FURNITURE AND Miscellaneous articles 388-9249 anytime.

WANTED: 5 H.P. SHOP compressor and industrial steam cleaner. 642-5247.

SPOT CASH
For good furniture-appliances
ROYAL FURNITURE 388-9021

Cash for furniture, tools, guns etc.
FAMILY TRADING
731 Goldstream 478-5631

WANTED: 63 FORD OR NEWER, front end parts and 15" rim. 478-3080.

WANTED: FURNITURE SUITable for repairing, refinishing and reupholstering. 382-7056, 386-2397.

NON-WORKING COMPLETE TVS wanted. Will haul away free. 383-1773.

WANTED: A SET OF KEY CUTting broaches, ⅛ to ½ inch. 658-8089.

WANTED TO BUY COFFEE table, beaucraft, fruitwood, French Provincial, by Elmira. 385-0005.

PAIR BOYS SKATES SIZE 3, pair girls skates size 1. 652-1425.

WANTED USED ELECTRIC ADding machine. 592-7851.

103 MISCELLANEOUS WANTED

THE SALVATION ARMY
Needs your re-useable clothing, furniture and household goods. "Help us to help others." Family Thrift Stores, Victoria, Sidney and Langford. For pickup 386-3295.

MONEY IN A HURRY
CASH LOANS on tools, guns, musical instruments, cameras and sporting goods. We BUY also WEAPONS, INSTRUMENTS, etc., for READY CASH.
BILL SCOTT'S
UNIVERSAL PAWNBROKING AND AUCTION CENTRE
584 JOHNSON 383-9512
Formerly BJ Trading, 617 Johnson

SIDNEY BARGAIN HOUSE
We pay top prices for goods of all descriptions, from a handful to a house full. Furniture, tools, appliances, glassware, dishes, etc. Our specialty is antiques. 2373 Beacon Ave., Sidney, 656-3621.

KILSHAW'S AUCTIONEERS
Buy — Sell — Appraise
1115 Fort 384-6441

LUNDS AUCTIONEERS
APPRAISE AND BUY FOR CASH
926 Fort 386-3308

WANTED DARK WOOD NEST OF tables also dictionary stand. 598-4521.

WANTED: CHEVAL LOOKING glass on stand. 592-9010.

FRIDGES, FREEZERS BOUGHT. 384-7815. All-Temp.

OLD EIDERDOWNS WANTED
477-6501

PIANO WANTED. WILL PAY $250. Phone 478-6336.

WANTED: DINING ROOM SUITE in good condition. 382-6020.

POOL TABLE.
479-3558.

2 OFFICE DESKS WANTED. Sawyer Sewing Centres, 388-6228.

FAMILY IN NEED OF FURNIture, reasonable price. 385-5485.

WANTED: 16' FIBREGLASS canoe. 479-4952.

COLLECTOR WILL BUY GRAMOphones and parts. 382-7504.

WISH TO PURCHASE DISCARDed or damaged furniture. 383-0476.

WANTED, BOY'S SKATES, SIZE 7-7½, in good condition. 598-2783.

WANTED: SPUN COWICHAN wool for man's sweater. 478-6947.

109 MISCELLANEOUS TO RENT

SAWYER SEWING CENTRES
RENT TO OWN
NEW SEWING MACHINES
Domestic and Industrial
840 Fort St. 388-6228

117 ANTIQUES

KILSHAW'S
Buy for Cash
Appraise for all purposes
1115 Fort 384-6441

FOUR RARE ENGLISH GOLD coins. Sovereign, half sovereign, quarter and third guineas, years 1762, 1801, 1826 and 1831. Brilliant proof. $1,500. 478-3069.

OPEN HOUSE SALE — SUNDAY January 7th, 11 A.M. — 3 P.M., 2841 Blackwood. Antique Curios, furniture, oil paints, water colours, crystal, etc. No dealers please.

HAVE YOUR DAMAGED CHINA, crystal, porcelain repaired by Pauline at D'ART STUDIO, 2325 Belmont, 388-5834.

CHINA DOOR HARDWARE Waller Antiques, 828 Fort. 388-6116.

CASH FOR ANTIQUES AND OLD things. Bygones, 1034 Fort. 383-8025

120 GARDEN SUPPLIES

Fertilizer

WHY PAY? CHICKEN MANURE, no charge. Oaks Poultry Farm, 880 Downey Road, Sidney, 656-2485.

SIDNEY DUCK FARM, 656-4412 Duck manure, 60c bag, delivered.

Plowing, Rotovating and Cultivating

DON'S TRACTOR SERVICE
Rotovate, plow, grass cutting. Loading and hauling. 477-3913

C. STARCK, ROTOVATING, brush and grass cut, post holes, etc., loading and hauling. 479-3157.

125 PETS AND SUPPLIES

GORDON SETTER PUPS, REGIStered from Champion Field and show stock, had shots and paper trained. 656-1451.

DOGS BOARDED — AL-AN KENnels Reg'd. Second best only to the dog's own home. A. V. Andersen, Munn Road. 479-5510.

RARE PURE WHITE 3-MONTH old Boston Bull Terrier, unspayed female, purebred, not registered, all shots, $50. 656-4296.

THE PERFECT PET FOR ANY cat lover is a registered Himalayan kitten, guaranteed show quality. 383-0282.

WIRE FOX TERRIER PUPPIES Reg'd. stock. Royjean Kennels Reg'd., Box 3161, Courtenay, B.C. 334-3660.

BELATED XMAS GIFT. ADORable Lab-cross puppies. Two blond, seven black. $10 each. 478-7430 evenings.

A HAPPY HOUSE-TRAINED German shepherd collie puppy for sale $20. 386-2358.

REGISTERED SAMOYED, MALE, 4 months, (small), $75. Offers. 479-6524.

ALASKAN MALAMUTE PUPS. Shots. Females only. Well marked. 479-2790, 382-0432.

4½-MONTH-OLD CHOCOLATE brown cross Toy Terrier-Spaniel pup. Free to good home. 388-4109.

SPCA CUATION — IT IS MUCH better to buy puppies and kittens after they reach 8 weeks of age.

PUPPIES: REGISTERED: PUGS and Japanese Spaniels. Visitors Welcome. Cobble Hill 743-2707.

SHELTIE PUPS, 9 WEEKS, $85. Phone 385-0865 or 652-3595 after 5 p.m.

REGISTERED ENGLISH Cocker puppies from English bloodlines. Has had shots. 479-3198.

REGISTERED IRISH SETTER puppies. Available Jan. 15th. 479-3570.

LOVABLE 6-WEEK-OLD PUPpies want good homes. Reasonable. 478-1192.

6 WEEK OLD, PART POODLE-Beagle, black, white markings $15. 477-4051.

HOMES URGENTLY NEEDED, for 2 beautiful tiger stripped kittens, CPL 598-5731.

BLACK FEMALE AFGHAN 3 months, 385-3236 or 967 North Park.

2 REGISTERED SIBERIAN HUSkies, male, 3 months; female 15 months, $150 each. 658-5303.

AQUARIUMS, SIZE 5, 15, AND 40 gallons, plus accessories. One bird cage. 592-2548.

LONELY, EDUCATED purebred Samoyed puppy. Need a home. $50. 652-1722.

PUPPIES — ST. BERNARD cross, 6 weeks old, Free. 477-2038 before 5:30 p.m.

WANTED, GOOD HOMES FOR male Tabby kitten and female black kitten. 598-4635.

GOOD HOMES WANTED FOR kittens 2 months old. 479-6516.

MALE PUREBRED MINIATURE poodle pup. 383-5591.

8 WEEK OLD KITTENS, trained. 384-1343.

TWO ONLY FEMALE BLACK lab pups, $15. 385-5004.

MALTESE CROSS PUPS, $20. 385-9929.

PART SIAMESE KITTENS, black. $5. 656-2276, evenings.

GOOD HOME WANTED FOR cute puppies. 86 Sims Ave.

REGISTERED WELSH CORGI, one year old, spayed. $50. 478-6194.

REGISTERED IRISH SETTER
Pups with shots. Call 479-3570.

WESTERN SHEPHERD CROSS pups. 478-1357.

125 PETS AND SUPPLIES

ROYAL OAK HOBBIES
479-7814
NEW SHIPMENT of tropical fish each week. Over 50 varieties in stock. Good variety of fresh frozen food.
SPECIALS THIS WEEK:
BIOZONIC FILTERS—reg. $20 Special $15.95
BIOZONIC FILTERS—reg. $27.50 Special $21.95
EHEIM power filter—reg. $40 Special $31.95
DYNAFLOW power filter—reg. $24 Special $17.95
20% OFF canopies and stands. 5½ to 30-gal. all glass aquariums in stock.
SPECIAL SIZES TO ORDER

AKC AIREDALES, OUTSTANDing litter, American Champion. Sired Jokyl Supermaster, Champion Eng. bloodlines. Available January 22, contact Bev Talbert, Route 1, Box 295, Portland, Oregon 97231, Phone 112-503-621-3165.

THE GREATER VICTORIA DOG OBEDIENCE TRAINING CLUB ANNOUNCES NO MORE REGISTRATIONS WILL BE ACCEPTED UNTIL FURTHER NOTICE. 592-7310.

MAYDON KENNELS
Registered poodle puppies, black or white, $100. Terms $25 monthly. Stud service available. 743-2493 Duncan.

POMPANO KENNELS REGIStered choice of Christmas poodle puppies, registered, tatooed and shots. Various colors. Stud sevice. Chargex. 754-5848 Nanaimo.

NOT FOR SALE!
To anyone but discerning dog owners. Reg. St. Bernard puppies. Top quality at reasonable prices. Will deliver. 112-792-0578.

WE HAVE A GREAT DANE, well trained. German Shepherds, puppies—large and small. Many young dogs. Good Shepherd Shelter, Mill Bay.

REGISTERED GERMAN SHEPherd puppy, black and tan, female. Good temperament, 8 months old black male. Brymon Kennels, 642-3152.

CHIMO DOG OBEDIENCE classes starting January 10th. Located close to Woolco. 652-3030 or 479-2629.

HARLEQUIN DOG TRAINING Club. Register now for obedience classes. Including puppies. Starting January 11. 479-5510 or 382-7059.

128 LIVESTOCK SUPPLIES AND EVENTS

MAINLAND TACK AND FEED
5481 Hamsterley Rd., Elk Lake
Victoria, B.C. 658-5207

Lined horse blankets	$ 17.95
Halters, from	$ 2.45
Jumping saddles, from	$ 84.50
Pony Western Saddles	$ 59.50
Western saddles, from	$110.00
Mineral supplement	$ 5.25
Lee Jeans	$ 10.95

Livestock Feed

LIVESTOCK WANTED
Top prices paid for beef, veal, lambs and pork. Live weight or rail dressed weight. 3 bonded buyers on call. Government inspection and grading. 479-2854, Glenwood Meat Packers, 350 Island Highway.

FOR SALE—FIR AND HEMLOCK SAWDUST AND SHAVINGS FOR BEDDING. 245-3277 LADYSMITH AFTER 6 P.M.

FULL OR PART-TIME STABLE help, female, live-out. Victoria Press Box 579.

3 YEAR OLD THOROUGHBRED filly, days 652-3293, evenings 383-6971.

CHESTNUT QUARTER HORSE mare, 5 years old, 15 hands, needs experienced rider. 656-1955.

3 YOUNG HEREFORD COWS, due to calf in March. Phone 246-9310.

STUBBEN-SIEGFRIED JUMPING saddle, complete. As new. $300. 479-2606.

BABY RABBITS FOR SALE. 75C each. 479-2938.

SADDLE FOR SALE, SPANISH rough out style, $100. 383-1736.

3-YEAR-OLD QUARTER HORSE mare. 479-6761.

BOARD HORSES, $20 monthly, in town. 477-5789.

4-TON GOOD LOCAL HAY, $68 per ton. 384-1901.

130 HEAVY EQUIPMENT AND MACHINERY

HOPTO 200 SERIES BACKHOE with shovel bucket, both engines rebuilt, ready to make money for you, $7500 firm. Phone 748-8875, after 6 p.m.

20 TON P AND H CRANE, 75' boom, jib, drag line bucket, all accessories, 385-2154

135 FARM IMPLEMENTS

MASSEY-FERGUSON FARM lawn and garden tractors. Light construction machinery. Your local dealer.
M and H Tractor and Equip. Ltd.
6429 Pat Bay Hwy 652-1752

INTERNATIONAL CUB TRACtor, rebuilt engine, new paint, wiring. Some implements. $700. 652-2228.

150 CARS FOR SALE

XXXXXXXXXXXXXXXX
RM RM RM RM RM RM
XXXXXXXXXXXXXXXX

CHECK THESE!
... AND MOVE UP IN '73!

ONE OWNER:
70 DATSUN Stn. Wagon $2195

ANOTHER ONE OWNER AND LOADED WITH EQUIPMENT!
70 FORD LTD Wagon $3595

IDEAL FOR DELIVERY (OR PART-TIME HIPPIES!)
66 VOLKS VAN $1198

THE FOLLOWING JUNKERS TO BE SOLD WHOLESALE "AS IS"

60 CORVAIR	$105
56 CHEVROLET	$135
57 CADILLAC	$150
62 CHEV. Convert.	$150

REG MIDGLEY MOTORS LTD.
736 Cloverdale Ave.
385-8756

XXXXXXXXXXXXXXXX
RM RM RM RM RM RM
XXXXXXXXXXXXXXXX

NO INTEREST
64 Pontiac, V-8, A.T., $200 down. 6 monthly payments $50. Instant "NO-RED-TAPE" credit. PALM MOTORS LTD. 383-5252

1966 CHEV CAPRICE, V-8, 2-door hardtop, bucket seats, stick shift automatic, tape deck, excellent condition, $1000 firm. 382-5203.

LEAVING COUNTRY, MUST sell, 1972 Ford 9 passenger, 351, Ranchwagon, power brakes, power steering. Offers. 477-9374.

'65 CHEV IMPALA 283. POWER steering, power brakes. New tires, new brakes. 2-door. Largest cash offer. 477-3181.

'67 DATSUN, 4-DOOR, SNOW tires, block heater, chains, radio, seat covers, runs well $725 or offer. 382-3516.

MUST SELL
64 Plymouth, automatic, radio, good condition. $295 or offers. 477-9166. 1640 Cedar Hill Cross Rd.

BARGAIN
'67 Chev station wagon, 327, standard, power brakes and steering, $900. 385-5854.

'68 CHEVELLE SS, 396, 4-SPEED, one owner. All records. Excellent mechanical shape. Asking $1890. 479-7011.

1965 MUSTANG, V8, 289, 3-speed, excellent condition. $1300 or best offer. 382-5627.

'67 IMPALA, MUST SELL. STANdard 6, hardtop, air conditioning. 477-5928 evenings.

150 CARS FOR SALE

N
N — N
N — N
N — N
N — N
N — 68 — N
N — N
N — YEARS SERVING — N
N — N
N — VICTORIA — N
N — N
N — N
N — N
N — N
N

NATIONAL
CHRYSLER-DODGE
DODGE TRUCKS

DEPENDABLE USED CARS

WHOLESALE TO THE PUBLIC!

(DEALERS WELCOME)

22 TRANSPORTATION SPECIALS!

NOTHING OVER $989

68 FAIRLANE, 2-door hardtop, V-8 automatic $889

65 PARISIENNE 4-door hardtop. V-8, automatic, power steering, power brakes, radio. Nice shape. Mohawk maroon $989

66 VALIANT convertible. 6 cylinder, automatic, sky-blue $989

67 I.H.C. WAGON, 6, automatic, ex-ambulance $989

65 BEAUMONT 4 door sedan, radio, 6 cylinder $789

65 RAMBLER Classic, coach, blue, 6-cylinder standard $589

65 ACADIAN sedan, tan, 6 standard $589

67 AUSTIN MINI, racing red $989

65 DATSUN Station Wagon. 1600 c.c. 4-speed $989

65 VALIANT sedan, yellow, 6 automatic $889

63 CHEV. S.S. convert. 327, stick shift, buckets. A rare find, must be seen $989

NOT A RED CENT DOWN

100% FINANCING

PAYMENTS TO SUIT YOUR BUDGET

NO RED TAPE
and
IMMEDIATE ON THE SPOT FINANCING

53 MERCURY pickup, Green, V-8, standard. Excellent condition $489

64 CHEV IMPALA blue and white, 283 V8, automatic $989

62 PONTIAC convertible, brown, console, buckets, mag wheels, V8, automatic $989

59 HILLMAN sedan. Two tone brown $189

61 CHEVROLET coach, green metallic, 6 standard $389

62 CHRYSLER IMPERIAL 4-door hardtop. Fully power equipped $689

62 RAMBLER sedan. Blue 6 standard $389

63 FORD FAIRLANE hardtop. Maroon metallic, V-8 automatic transmission $789

64 CHRYSLER sedan. Brown. All power $789

64 PLYMOUTH sedan. Brown, 6 automatic transmission, radio $789

59 MERCURY 2 door hardtop, V8, automatic transmission $689

VICTORIA'S MOST TRUSTED NAME FOR 68 YEARS
848 YATES ST.
384-8174

$295
63 PONTIAC wagon V-8, auto. GEM MOTORS 385-4311

1964 PONTIAC SEDAN 6 CYLINder standard, low mileage, needs some work, offers. 478-7221.

'66 VOLKSWAGEN FASTBACK. Reconditioned motor. $995. 478-2662.

1964 VOLKSWAGEN VAN. GOOD running condition. $650. Phone 388-5966.

EXCELLENT 1961 CORVAIR Monza, one owner. 598-1212 after 5 p.m.

MUSTANG '69 CONVERTIBLE, power top, $2095. Excellent condition, 592-4752.

1959 IMPALA 283 AUTOMATIC. $100. or best offer. 383-8875.

'70 Mach 1, 351, low mileage, 385-3814 anytime.

'67 T-BIRD, BEST OFFER. 384-5321.

TAKE OVER PAYMENTS ON good repossessed cars. 382-3567.

150 CARS FOR SALE

S S S S S S S S S S S
SPEEDWAY
VOLKSWAGEN
PORSCHE
AUDI
S S S S S S S S S S S

72 V.W. CONVERTIBLE AT.
72 MAZDA 616 4-DR.
72 MUSTANG V-8, AT.
72 DATSUN FASTBACK AT.
71 V.W. CUSTOM
71 DODGE COLT WGN. AT.
71 V.W. FASTBACK
71 CUTLASS 442 CONVERT.
70 MAZDA WGN. 4-DR.
70 VOLKSWAGEN
70 V.W. DE LUXE
70 MAZDA R 100
70 KARMANN GHIA CONV.
70 SKYLARK G.S. HT.
70 COLONY PARK WGN.
70 M.G. MIDGET
69 V.W. DE LUXE
69 MUSTANG
69 V.W. DE LUXE
69 BUICK SPORT WGN.
69 VOLVO 142 2-DR.
69 SATELLITE WGN.
69 V.W. CONVERTIBLE
69 V.W. SQUAREBACK
69 MUSTANG AT.
68 MUSTANG HI-PERFORM.
68 V.W. SQUAREBACK
68 MUSTANG CONVERT.
68 COUGAR AT.
68 VOLKSWAGEN
68 CHRYSLER WGN.
68 V.W. DE LUXE
68 V.W. SUN ROOF
68 MGB GT.
68 V.W. DE LUXE
67 PONTIAC 4-DR. AT.
67 CAMERO
67 THUNDERBIRD
67 MUSTANG
67 CHRYSLER WGN.
67 IMPALA SS
67 ACADIAN WGN.
66 DODGE CORONET
66 V.W. SQUAREBACK
66 MUSTANG CONVERT.
66 FAIRLANE 6-CYL. AT.
65 PORCHE 356 CPE.
65 V.W. NOTCHBACK
65 V.W. DE LUXE
65 VOLKSWAGEN
65 CORVAIR CORSA
65 V.W. SQUAREBACK
64 BUICK SKYLARK
64 V.W. NOTCHBACK
64 MORRIS SEDAN
63 CHEV. WAGON
63 PONTIAC 2-DR. HT.
63 AUSTIN A-60.
63 V.W. DE LUXE
63 PONTIAC WGN.
62 VOLKSWAGEN
62 CHEV. STN. WGN.
62 MERCEDES 220 S
61 VOLKSWAGEN
61 V.W. CUSTOM
60 V.W. DE LUXE
60 MERCEDES 220 SE
59 DUNE BUGGY

TRUCKS — CAMPERS

72 FORD ¾-TON PICK UP AND CAMPER
72 V.W. CHIMO CAMPER
71 V.W. CHIMO CAMPER
71 GMC ½-TON P.U.
69 GMC ½-TON AT. V-8.
69 FORD RANGER P.U.
69 V.W. WESTFALIA CMPR.
69 DATSUN, CANOPY
68 GMC ½-TON AT.
63 FORD P.U. CMPR. AT.
62 V.W. WESTFALIA CMPR.
60 V.W. CAMPER
60 V.W. BUS

GOOD STOCK OF V.W. DEMONSTRATOR CAMPERS AND BRAND NEW WESTFALIAS.

FOR 19 YEARS UNDER THE REVOLVING VOLKSWAGENS
BOTH SIDES OF YATES
385-2415

1965 VOLKSWAGEN PICKUP, REbuilt motor. Good condition. Best offer. 386-8001.

'68 TOYOTA, '73 LICENCE, TESTed, excellent condition, new snow tires. 382-9617.

'58 CHEV. 2-DOOR HARDTOP, good condition. $200 or offers. Call 477-1785.

'49 AUSTIN, 2-DOOR, 392 HEMI, glass front, Axle headers, etc. 383-0681 after 6.

'66 PONTIAC PARISIENNE, 2 door hardtop, automatic, radio, power steering, V-8, $825. 652-2480.

1955 CHEV. BELAIR, 2-DOOR. Good motor, good tires. Best offer. 385-0328.

ONE OWNER, 1966 RAMBLER 2-door sedan, excellent condition. $800 or best offer. 477-2090.

'62 CHEV BISCAYNE, AUTOMATic, V8, good condition, $350. 479-7750.

1969 MINI VAN, VERY GOOD condition, must sell this weekend. Asking $895. 598-4739.

68 VAUXHALL VICTOR, 4-DOOR Sedan, low mileage, Regular and snow tires. 478-1980.

'65 SMALL OLDS V-8, AUTOMATic 2-door hardtop. Power steering, power brakes. 385-5860.

'63 FORD V8, BODY GOOD, needs motor work, $85. 383-0982 after 3 p.m.

1970 MAVERICK ONE OWNER, automatic, radio and heater, $1700. 382-2826.

1972 TOYOTA 1600 COROLLA 2-door sedan, automatic. 479-5161.

1960 VOLVO FOR PARTS, $150 firm price, 743-2293, Mill Bay.

'67 VOLKSWAGEN VAN, LIKE new. 479-1418.

1963 CORVAIR COUPE, REBUILT engine, asking $235. 656-2702.

150 CARS FOR SALE

G G G G G G G G G G G
C C C C C C C C C C C
A A A A A A A A A A A
S S S S S S S S S S S

GARDEN CITY AUTO SALES LTD.
2978 DOUGLAS ST.
383-1931

1971 GREMLIN X 2-DOOR COUPE FINISHED IN AZURE BLUE AND WHITE TRIM AND CONTRASTING INTERIOR, EQUIPPED WITH MAG WHEELS WIDE OVAL TIRES AND ROOF RACK. EQUIPPED AND READY TO GO.

1969 CORTINA 1600 4-DOOR DE LUXE SEDAN. THIS IS AN IDEAL SECOND CAR, FINISHED IN LIGHT BLUE WITH CONTRASTING INTERIOR. FULL WHEEL COVERS AND A RADIO. TEST DRIVE IT TODAY.

1966 ROVER 2000 TC 4-DOOR SEDAN. THIS CAR IS EQUIPPED WITH 4-SPEED TRANSMISSION, RADIO AND STEREO TAPE DECK. FINISHED IN BRITISH RACING GREEN WITH BLACK INTERIOR. AN DEAL CAR FOR THE ENTHUSIAST.

REMEMBER
AT GARDEN CITY
ALL CARS ARE SOLD
WITH 1973 LICENCE PLATES

1967 BARRACUDA FASTBACK EQUIPPED WITH HIGH PERFORMANCE 273, V-8 AUTOMATIC TRANSMISSION, POWER STEERING, AND POWER BRAKES AND RADIO. FINISHED IN SILVER GREY WITH BLACK INTERIOR AND MAG WHEELS. AN ENJOYABLE CAR TO OWN AND DRIVE.

1965 CORVETTE ROADSTER WITH REMOVABLE HARDTOP EQUIPPED WITH 327-350 H.P. V-8, 4-SPEED TRANSMISSION AND DISC BRAKES. FINISHED IN MONZA RED WITH MATCHING INTERIOR. DRIVE AND OWN THIS RARE CAR TODAY.

1969 FIREBIRD 400, 400 CU. IN. MOTOR, 4-SPEED TRANSMISSION, POWER STEERING, POWER BRAKES, RADIO, MAG WHEELS AND RADIAL TIRES, FINISHED IN BRIGHT YELLOW WITH BLACK INTERIOR, IN AS NEW CONDITION.

ALL CARS GOV'T TESTED FOR YOUR PROTECTION

"WARRANTY ON ALL CARS"

"MAKE YOUR OFFER TODAY"

GARDEN CITY AUTO SALES LTD.
2978 DOUGLAS ST.
383-1931

G G G G G G G G G G G
C C C C C C C C C C C
A A A A A A A A A A A
S S S S S S S S S S S

SNOW CAR
59 Chev. 4-door hardtop. Good condition. New tires. 2 snow tires. Winterized. Yours for $250. Call weekend 478-3866.

NO INTEREST
60 Pontiac sedan, $75 down. 3 monthly payments, $40. Instant "NO-RED-TAPE" credit. PALM MOTORS LTD. 383-5252

1970 BUICK LE SABRE CUSTOM 2 door hardtop. Power brakes, power steering. Low mileage. Excellent condition. $2950. After 5 p.m. 382-5030.

MOVING AND MUST SELL, make an offer, 1954 Ford, good transportation. 1971 Chev station wagon V8 automatic, 383-6719 after 5:00 p.m.

'66 ACADIAN CANSO, 327-350 HP, 4-speed, headers, line lock, Ansen mags. '68 Chevelle SS 396, 4-speed, mags, new paint, 479-7045.

67 CHEV SS CONVERTIBLE, 396, 4-speed. Excellent condition, fully power equipped. Must sell, best offer. 383-1023.

1967 DART, V8, AUTOMATIC, 2-door hardtop, D70-14 Polyglas tires, $1525. '69 Fiat 124 Sport Coupe, $1850. 658-5531.

'62 CHEV BISCAYNE, 6 CYLINder, automatic, good running order $250. 382-0123.

61 CHEV AUTOMATIC, POWER brakes, power steering. Good shape. $425. 477-2711.

1966 V.W., EXCELLENT CONDItion, clean throughout. Lady driven and owned. 383-1848

'62 VOLKSWAGON BEETLE, $325. Phone 385-5956

150 CARS FOR SALE

SSSSSSSSSSSSSSSSSSSSS
&
HHHHHHHHHHHHHHHHHH

FRESH!! HARD TO GET USED TOYOTAS

1971 TOYOTA CROWN, automatic, 6 cylinder. 10,000 miles. Exceptionally clean $2895

1971 TOYOTA Land Cruiser, Station Wagon, 4-wheel drive model $3895

1971 TOYOTA MK II, 4-door sedan, automatic transmission. One owner $2495

1971 TOYOTA HILUX ½-ton pickup. Low mileage. $1995

1970 TOYOTA CROWN, 6 cylinder, automatic $2495

1970 TOYOTA MK II 4-door, 4-speed, standard transmission. $1995

1968 TOYOTA CROWN 4-door sedan, standard shift $1495

1967 TOYOTA CROWN, station wagon. 4-speed, standard shift $1495

DOMESTICS and IMPORTS

1969 ENVOY 2-door sedan $995

1968 V.W. station wagon $1595

1968 ENVOY EPIC 4-speed $895

1968 PONTIAC Parisienne 4 door hardtop. V-8, power steering, power brakes $1895

1969 V.W. 9 passenger bus $2595

1969 METEOR MONTCALM 2-door hardtop, A.T., P.S., P.B., radio $2295

1967 CHEVROLET V-8 sedan $1495

1966 CHEVELLE 4 door hardtop. V-8, automatic $1195

1967 SUNBEAM, automatic transmission $795

1964 FORD Falcon 2-door, 6 cylinder, automatic transmission $695

1964 CHEVROLET, V-8, automatic $695

MANY MORE where MORE TOYOTAS ARE SOLD!

SAUNDERS & HITCHMAN
2040 Cadboro Bay Rd.
at Fort and Foul Bay
592-2471

SSSSSSSSSSSSSSSSSSSSS
&
HHHHHHHHHHHHHHHHHH

"ESTATE SALE"
FOR BIDS ONLY
1962 RAMBLER 4-door Classic, V-8, automatic, power steering and brakes. Inquire at GEM MOTOR SALES
480 ESQUIMALT RD.

WEEKEND SPECIALS

'68 Triumph	$932
'66 BUICK	$893
'66 PONTIAC	$608
'63 CHEVY II	$488
'66 ½ TON pickup	$887
'62 VALIANT	$179
'59 RAMBLER	$99

PALM MOTORS LTD.
854 Pandora 383-5252

1968 CAMARO RALLY SPORTS, 327, 4-speed, excellent, $1,000 options, only $1,695. 1962 Chevy II, clean, runs good, $295. 1963 Chev Station wagon, full price, $295. 1963 Rambler station wagon, $295. 1967 Ranchero, $1,495. 478-7721.

'67 FAIRLANE, 427, 4-SPEED, 514 gears, runs SS-C, can be street driven, everything new. 4700 miles on car. '51 Pontiac, 53,000 miles, tested Dec. 13, 73. No triflers. 383-0681 after 6.

$1095
65 METEOR station wagon V-8, A.T., P.S., P.B. Radio. GEM MOTORS, 385-4311.

1966 VOLKSWAGEN WHITE Good running order. Phone 658-5128.

'64 CHEV, AUTOMATIC, PERfect shape, contact L. Marceau C.F.B. Esquimalt.

1962 VOLKSWAGEN BEETLE Good condition. Radio. $390. 388-7709.

'62 MERCURY MONTEREY hardtop, V8, automatic, PS and PB, very clean, 75,000 miles. Trade, swap or best offer. 478-7563.

1965 PARISIENNE, 2-DOOR hardtop, all power options, 1 owner, $1050. Consider trades. 477-9368.

'69 PARISIENNE, EXCELLENT condition, 2-door, powered. $1,675. 384-9819.

'63 ECONOLINE VAN, FOR SALE or trade for small car or offers. 592-4306.

SELL 1956 FORD RANCH Wagon, V-8, automatic, tested, new tires, $225. 598-4142, Art.

'72 VW WINDOW VAN, BACK seat bed and curtains. Insulated. $3100. After 5, 479-8140.

1970 VW, METALLIC BLUE. Good condition. Tape deck. Snow tires. 384-2481.

1959 BUICK CONVERTIBLE, EXcellent condition, tested till December '73. 382-0225.

1960 PONTIAC PARISIENNE hardtop, low mileage, good condition, 592-0606.

1960 VAUXHALL, LOW MILEage. Immaculate condition. $350 or nearest offer. 384-2314.

'65 ACADIAN. 6 CYLINDER standard transmission. $525. 385-5956.

'64 VOLKSWAGEN STATION Wagon, excellent condition, $1000. 383-0454 after 4:30.

'71 VOLVO 144S.
382-5995

1962 VAUXHALL
Phone 652-3267

1960 ZEPHYR, AS IS, GOOD engine. $50 or offer. 478-5730.

'71 VEGA GT, ALL OPTIONS, 12,000 miles. 477-1817 anytime.

150 CARS FOR SALE

EPB

EMPRESS
PONTIAC-BUICK
GMC

1970 MAVERICK 2 DOOR, 120 H.P., 6 CYLINDER ENGINE, AUTOMATIC TRANSMISSION, LOW MILEAGE. FINISHED IN RED WITH MATCHING PLAID SEATS $1895

1970 BUICK SKYLARK 4-DOOR SEDAN, 6-CYLINDER 3-SPEED, AUTOMATIC TRANSMISSION, RADIO. RADIAL PLY TIRES, ONE OWNER. FINISHED IN ATTRACTIVE BLUE. $2695

1967 OLDSMOBILE CUTLASS 2-DOOR HARDTOP, V-8, AUTOMATIC TRANSMISSION, POWER STEERING, POWER BRAKES, RADIO. FINISHED IN GUNMETAL GREY WITH BLACK BUCKET SEAT INTERIOR. VERY SHARP CAR. $1795

1968 BEAUMONT DE LUXE 4-DOOR SEDAN. 6-CYLINDER, AUTOMATIC TRANSMISSION, RADIO. VERY CLEAN CAR. IDEAL FOR THE YOUNG FAMILY. WITH BLACK VINYL INTERIOR. $1795

WE RUN A VERY SIMPLE BUSINESS

1969 BUICK LE SABRE 2-DOOR HARDTOP, V-8, AUTOMATIC TRANSMISSION, POWER STEERING, POWER BRAKES, RADIO. FINISHED IN MAROON WITH MATCHING INTERIOR. ONE OWNER PREMIUM CAR. $2995

1970 PONTIAC BONNEVILLE 455 CUBIC INCH V-8, AUTOMATIC TRANSMISSION, POWER STEERING, POWER BRAKES, POWER WINDOWS. FINISHED IN RED WITH BLACK INTERIOR. TOP OF THE LINE AMERICAN PONTIAC. $3495

1971 COUGAR XR7, V-8, AUTOMATIC TRANSMISSION, POWER STEERING, POWER BRAKES, RADIO. FINISHED IN GREEN WITH MATCHING INTERIOR. LUXURY EQUIPPED WITH POWER WINDOWS, AM-FM RADIO. $3895

AT
EMPRESS
PONTIAC-BUICK
382-7121
DRIVE IN OFF TOPAZ
2867 DOUGLAS STREET

P P P P P P P P P P P
P P P P P P P P P P P

PLIMLEY
SINCE 1893

1972 MUSTANG MACH 1. Full power, automatic transmission, radio $3845

71 Triumph GT 6 Cpe.	$2995
71 Triumph TR 6	$3695
70 ROVER 2000 TC	$3195
70 MAZDA 1200 Cpe.	$1195
69 TOYOTA Corolla	$1295
69 MINI Wagon	$1295
69 MGB Roadster	$2295
69 ROVER At.	$3495
68 BUICK Wildcat	$2895
66 MINI	$795

PLIMLEY
YOUR SPORTS CAR HEADQUARTERS
1010 Yates 382-9121

P P P P P P P P P P P
P P P P P P P P P P P

ANOTHER GRAND MASTER SPECIAL!
1973 Luxury LE MANS 2-door coupe, power equipped, bucket seats, tilt steering, many extras. ONLY 1500 miles. Must sell my demonstrator now! Save $500! Contact CHARLIE PETERSON at EMPRESS PONTIAC BUICK GMC, 382-7121, or res. 592-0438. PHONE NOW! Many other demonstrators and new cars to choose from during our January Sale!

MUST SELL, IMMACULATE 1950 Ford, 273 Valiant 3-speed automatic. New paint, upholstery, carpeting and radio. Closest offer to $900. Phone days, 598-4322 (Rob) Eve. 384-3863.

1970 MERCURY MARQUIS, 4-door, hardotp, Brougham interior, full power equipped, low mileage, warranty, immaculate. $3,300. 385-3280.

'72 CORTINA L 2000, 4-SPEED, radio, mags, 13,000 miles. $2195 or offer, trade accepted. 382-0342 or 112-748-8760.

150 CARS FOR SALE

SUBURBAN
N
O
R
T
H
ON DOUGLAS

"VICTORIA'S FORD CORTINA — CAPRI CENTRE"

1
ONLY DEMONSTRATOR
1972 CAPRI V-6
Demonstrator, automatic, sun roof, decor group, push button radio. 2800 miles.
WAS $3913.20
NOW $3291.00
SAVE $ 622.20
Terms!!
Terms!! Terms!!

2
ONLY, NEW
1972 CORTINA
2000 Fordors with automatics and radios.
WAS $3123
NOW $2748
SAVE $ 375
TRADES WELCOME

IMPORTS!!
COMPACTS!!
FOR
MILEAGE MAKERS

1972
CORTINA 4-door, canary yellow, with radio, 4-speed.
$2398
Lic. AHH-463

1972
CORTINA 2-door 2000, 4-speed, in bright red.
$2337
Lic. AHC-893

1972
PINTO 2000, automatic, radio.
$2447
Lic. KSN-341

1972
CAPRI, V-6, automatic transmission, V-roof, 4,000 miles.
$3098
Lic. AKA-140

1972
CORTINA G.T.
Tudor
$2468
Lic. AHC-917

1971
DATSUN G.T. 2-door, radio.
$2098
Lic. AJG-457

1969
RAMBLER CLASSIC, 6-cylinder, standard.
$1067
Lic. AEE-360

1969
AUSTIN AMERICA, 4-cylinder, radio.
$1267
Lic. BBK-760

1969
MAZDA 1500, 4-door, radio.
$1572
Lic. BDF-724

ATTENTION
CAMPERS!!
SPORTSMAN!!
2
ONLY
1972
ECONOLINE CAMPER SPECIALS, V-8, automatics, power steering, radio, bucket seats.
$4298 each
NEW!! NEW!! NEW!!
Build your own motor home on these specially equipped Econolines.

LOOK
TRANSPORTATION ROW!!
YOUR CHOICE!!
$1266
67 MUSTANG, V-8, auto.
67 CHEVROLET, 6, A.T.
67 FALCON, 6, std.
67 DODGE, V-8, auto.

YOUR CHOICE!!
$866
66 FORD, 6, A.T.
66 CORTINA, 4-speed.
66 CORTINA G.T.
66 COMET, 8, A.T.
66 DODGE, 8, A.T.

YOUR CHOICE!!
$666
65 CONSUL, 4-speed
65 VOLKS., radio
65 PONTIAC convert.
65 FORD sedan, V-8

NOW DOWN-PAYMENTS!!
HAPPY CASH REFUNDS!!
ON APPROVED CREDIT!!
AT
SUBURBAN
"YOUR 73 ACTION CENTRE"
Wide open till 10 p.m.
386-6131

150 CARS FOR SALE

XXXXXXXXXXXXXXXXX
X PETER POLLEN X
X FORD X
XXXXXXXXXXXXXXXXX
XXXXXXXXXXXXXX
XXXXXXXXXXX
XXXXXXXX
XXXXX
XXX
X

BUY WITH CONFIDENCE FROM THE VALUE LEADER

1969 FORD CUSTOM sedan, V-8, automatic transmission, radio, power steering, power brakes. $1995

1969 PLYMOUTH SATELLITE Convertible $2495

1968 AUSTIN 1100. Low mileage. Automatic transmission, radio. $1395

1969 AUSTIN Station Wagon $995

1970 PONTIAC Parisienne V-8, automatic transmission, power steering, power brakes, radio. $2795

1968 THUNDERBIRD, de luxe equipped. $3195

1968 CAMERO Hardtop 4 speed, radio. Many extras. $2595

1968 RAMBLER SST 2 door hardtop, V-8 automatic transmission, radio, power steering, power brakes. $1495

1967 THUNDERBIRD, fully equipped. $2695

1967 CORTINA Sedan. $895

1972 PINTO 2 door, automatic transmission, Radio. $2395

1970 FORD CUSTOM 2 door hardtop. V-8, automatic transmission, radio, power steering, power brakes. $2795

ALL SOLD WITH A WRITTEN 7-DAY MONEY-BACK GUARANTEE

PETER POLLEN FORD
1060 Yates St. — 384-1144

DE PAPE MOTORS

REMEMBER IF YOU BUY BEFORE SEEING US YOU MAY HAVE PAID TOO MUCH

1970 OLDSMOBILE CUTLASS SUPREME
Convertible. Finished in gold mist with white top. Console automatic, power steering, power brakes, radio. Tilt wheel, bucket seats. Excellent condition. $2895

1972 TRIUMPH TR6
Very hard to find, superb condition with only 10,400 miles. Radio and tape, 4-speed radial tires. British racing green with black bucket seats. $3595

1971 FIAT 124 SPYDER
A local one owner sports convertible with only 16,000 original miles. 5-speed transmission, radio, radial tires. $3395

1972 CHARGER
Two door coupe in showroom condition. Automatic, power steering, power brakes, radio. A one owner local unit with only 6000 miles. Balance of factory warranty. $3695

1968 CADILLAC
True luxury in sedan comfort features automatic, power steering, power brakes, AM-FM radio, factory air cruise control, power windows, power seat. Finished in dark green with vinyl roof. Almost new radial tires. This one owner automobile in top condition. $4495

1968 FORD LTD WAGON
Real sharp 8-passenger model in white with burgundy vinyl interior. Custom roof rack. Automatic, power steering, power brakes. Only 48,000 well cared for miles. $2595

1968 FIREBIRD
Exceptional 2-door hardtop, 350 V-8, 4-speed tramsmission, radio, radial tires. Well cared for. $2295

1965 PONTIAC PARISIENNE
One owner 2-door hardtop in exceptional condition, automatic transmission, power steering, power brakes, radio, yellow with black interior. Very well maintained $1095

1963 PLYMOUTH FURY III
Excellent transportation, 2-door hardtop, automatic transmission, power steering, radio, radial tires, bucket seats. Good buy at $595

1967 AUSTIN 1100 WAGON
Small car with only 5,000 miles, 4-speed, radio, snow tires. Very sound automobile. $995

MANY, MANY MORE GOOD BUYS TO CHOOSE FROM

DE PAPE MOTORS LTD.
847 YATES 384-8035

1958 CONSOLE 4-DOOR SEDAN. Standard transmission. Fully winterized. Excellent transportation. $125. 383-3529.

70 MUSTANG MACH 1, AUTOmatic, all factory options, special wheels and tires. Call Don 477-5451 or 383-2322.

1965 COMET, 4 ON THE FLOOR 289 V-8, air conditioning, tac, bucket seats, vinyl top. 382-7358.

'61 PONTIAC, 4-DOOR SEDAN, V-8, automatic, power steering, power brakes. 386-0633.

'67 MUSTANG, 289, AUTOMATIC, console, winterized. Excellent condition. $1,900. 386-7067.

CLASSIC 1952 CHRYSLER WINDsor deluxe. Must be seen. 63,000 original miles. $600. 479-5471.

'59 VOLKSWAGEN $120 655-2746

M
A
HORWOOD Z
D
A

— WAGONS —

68 BEAUMONT station wagon. V-8, automatic, radio. Pale blue with matching interior $2095

71 MAZDA 1800 station wagon, 4-speed, radio, red with black vinyl interior $2195

70 MAZDA wagon. Real economy — snow tires, radio $1495

68 TOYOTA Corolla wagon, blue, radio $1395

63 HILLMAN station wagon. Automatic transmission. One owner, exceptionally clean unit $695

67 ACADIAN wagon, 4-door model with economical 6-cylinder $1195

— SPORTS CARS —

67 AUSTIN COOPER. Dual carbs, 4-speed $1195

2—71 MGBs. Both have factory mags, radial tires and in exceptional condition $2895

— AUTOMATICS —

71 TOYOTA 1600 Corolla sedan, automatic, radio. Only 8,000 miles $2295

70 TOYOTA Corolla 1200, automatic $1895

70 AUSTIN 1300, automatic, front wheel drive, dandy in the snow $1695

69 DATSUN 510 sedan. Radio. Automatic, one local owner $1895

IMPORTS — TRUCKS DOMESTICS

68 AUSTIN A-60 sedan. Exceptional one owner car $1295

72 MAZDA 808 G.T. sport coupe, lime with black trim and upholstery. Balance of new car warranty $2395

63 PONTIAC sedan, automatic, power steering and brakes. ONLY $595

67 MUSTANG hardtop sport coupe. Bucket seats, floor shift, red $1695

70 PLYMOUTH DUSTER, 340, hardtop, new radial tires. A real showy car. ONLY $2495

66 VOLKSWAGEN Beetle. Tested and ready to go $895

70 AUSTIN 1300 America. A local one-owner car with only 13,000 miles. Save at $1595

69 MAZDA 1500 sedan. Economical 4-cylinder engine, 4-speed transmission, power disc brakes, and reclining seats. SAVE AT $1495

66 CHEVROLET IMPALA 4-door hardtop, V-8, power steering and brakes, nuggett gold with factory vinyl top $1395

69 FORD ¾-ton TRIPMASTER Camper Special, 360 V-8, automatic, split rims, equipped with fibreglass camper, furnace $3995

—HORWOOD MAZDA—
385-1451
Johnson and Blanshard

BRIAN HOLLEY MOTORS

CHECK THESE PRICES AND SAVE

1959 VW Beetle, tested good tires $245

1966 GMC Handi Van Excellent for camping or work $1389

1967 MERCURY MONTCLAIR, luxury sedan $985

1966 VALIANT CUSTOM 200, 273, V-8, automatic tested Dec. 27 $685

1961 METEOR 4-door sedan V-8, auto., tested $185

BRIAN HOLLEY MOTORS
VOLVO—FIAT—LOTUS
Service—Parts—Sales
12 HOURS DAILY
8 A.M. TO 8 P.M.
3319 Douglas at Cloverdale
Phone 384-1161

WILLE MOTORS

72	COLT, 9,000 miles	$2195
71	CAPRI, 17,000 miles	$2495
71	LTD. Station wagon	$3995
70	MUSTANG Fastback	$2895
69	FIREBIRD, 350, auto.	$2495
69	GTO Judge Ram Air 400	$2493
68	RIVIERA, with air	$3695
68	CAMARO 327 auto	$2495
68	CHEV. 6-auto	$695
67	COUGAR 289 auto.	$1795
65	'CUDA 273, 4-speed	$1295
64	FORD METEOR	$295
61	CHEV 2-Dr. nice	$495

NOW ON WINTER HOURS:
9 a.m. to 6 p.m.
3240 Douglas 382-2313

1964 SPORTS COUPE GHIA, rare model 1500, in nice shape. $795. 478-7321.

DRIVE WITH A SMILE TO ENSIGN CHRYSLER-PLYMOUTH'S YEAR-END SALE OF 1973 CARS AND TRUCKS

1973 PLYMOUTH VALIANT 4 DOOR SEDAN
$79 DOWN
$79 PER MONTH
Or
$2939
SALE PRICE
(Payments 48 Mths. on approval of credit. Includes 5% sales tax and licence and registration.)

FREE! TWO NEW SNOW TIRES WITH EVERY USED CAR

67 CORTINA
67 SUNBEAM ALPINE
68 DATSUN 1600
68 TOYOTA CROWN
70 CORTINA G.T.
70 TR 6
71 AUSTIN AMERICA
71 TOYOTA CORONA
72 CORTINA 2000 AT

65 VALIANT H'TOP
65 CORVAIR MONZA
65 PONT. CONV.
65 CHRYSLER H'TOP
65 COMET
66 CHEV. SDN.
66 VALIANT
67 PLY. FURY
67 CHRYSLER
68 CHRYSLER
68 PLY. G.T.X.
69 VALIANT
69 COUGAR
69 BARRACUDA
69 CHRYSLER
70 MERC. MONTEGO
70 MONACO
70 PLY. FURY
71 CHRYSLER
71 PLY. FURY
72 DODGE Challenger
72 PONT. Catalina
72 VALIANT
72 PLY. FURY

ENSIGN
CHRYSLER PLYMOUTH
DOWNTOWN
YATES AT COOK
386-2411

XXXXXXXXXXXXXX
XXXXXXXXXXXXXX
XXXXXXXXXXXXXX
XXX
XXX
XXX CORNELL
XXX "CHEVROLET
XXX COUNTRY"
XXX
XXX
XXXXXXXXXXXXXX
XXXXXXXXXXXXXX
XXXXXXXXXXXXXX

"PUTTING YOU FIRST KEEPS US FIRST"

BUYER BENEFITS!

—Free exchange privilege
—2-year written warranty with every car
—Take it to your favorite mechanic
—All cars gov't tested
—100% financing

CORNELL CHEV-OLDS
3050 DOUGLAS STREET
(Opp. Mayfair)
385-5777 — 'til 9 p.m.

'72 TOYOTA PICKUP; '72 INT. Scout; '71 GREMLIN; '70 TOYOTA; '63 VANGUARD 16' trl.; '66 GM Pickup; '47 FORD Coupe; MOTORCYCLES and CARS in TRADE
LES BLOW'S (BRITISH MOTORS)
2940 DOUGLAS
384-7843

1971 CHEV IMPALA
2-door hardtop, V-8, automatic, power steering, brakes and radio. Light green, only $3395. See STEW CUMBERLAND at EMPRESS PONTIAC, BUICK, GMC, 382-7121 or Res. 479-3758.

1970 JEEP WAGONEER V-8, A.T., p.s., p.b., 4-wheel drive de luxe model, also 1967 Austin 1100. Only 38,000 miles. Real good.
VICTORIA JEEP
HILLSIDE at ROCK BAY

MUST SELL 1971 DODGE COLT, almost 1 owner, tires as new, includes 2 snow tires. New 1973 licence plates. Asking $1900. 383-6249.

'68 FALCON 2-DOOR SEDAN, 6 cylinder, standard shift, 37,000 miles, $1000. 385-7208.

1964 VW BEETLE, CONDITION good. $500. Phone Dave, 477-4583.

McCALLUM MOTORS
DATSUN — VOLVO
COLWOOD DIVISION
COLWOOD CORNERS
478-5622

1971 DATSUN 1200, radio, 22,000 miles. ONLY $1595

1970 FORD TORINO 2 door hardtop, V-8, automatic, power steering, power brakes, radio, vinyl roof. ONLY $2495

1967 MUSTANG hardtop, V-8, automatic

1972 DATSUN 1600, 2 door automatic transmission, radio.

1971 DATSUN pickup and canopy, radio. Only 18,000 miles.

1969 FORD RANCHERO. Fully equipped, radio

1967 DATSUN 4 door, radio

1969 CHEVELLE V-8, automatic, low mileage.

1962 PONTIAC station wagon, V-8, automatic, radio

1966 TOYOTA 2 cylinder automatic. Radio, 27,000 miles. A real beauty

1972 DATSUN 510 2 door sedan 4 speed, radio, red.

1969 VOLKSWAGEN, radio.

1971 CORTINA 4-speed, radio.

1961 COMET station wagon. Real clean, 6 cylinder automatic.

1964 RAMBLER AMERICAN 330, 6 cylinder, rebuilt engine.

1967 DATSUN pickup. One owner. 48,000 miles.

1964 DODGE, 4-door sedan. Fully equipped. V-8, automatic, power steering, power brakes, radio. A real nice buy.

1969 RENAULT, also in new car condition.

BANK RATE FINANCE
ALL CARS TESTED

DATSUN — VOLVO
COLWOOD DIVISION
478-5622

THREE POINT MOTORS

'71 TOYOTA '1600' 2-DR HARDTOP, LOADED WITH EXTRAS $2195

'71 MAZDA WAGON NEAT LITTLE UNIT! $1595

'71 SUPER BEETLE LIKE NEW! $2195

'70 ELDORADO 2-DR HARDTOP. IMMACULATE CONDITION. FULL POWER EQUIPPED. CLIMATE CONTROL. LESS THAN 23,000 MILES $6995

'70 CHEVROLET IMPALA 2-DR. HARDTOP BEAUTIFULLY MAINTAINED $2995

'70 ENVOY EPIC. LOW, LOW MILEAGE $1595

'70 AUSTIN AMERICA, RADIO, EXCELLENT CONDITION $1695

'69 BUICK GS 400, AN EXCEPTIONALLY NICE UNIT! REDUCED TO $2595

'68 VW BEETLE, VERY CLEAN $1395

'67 THUNDERBIRD LANDAU — 2-DR. HARDTOP ALL POWER AND AIR CONDITIONING $2995

'67 DODGE POLARA AUTOMATIC, POWER STEERING, RADIO $1395

'66 EPIC, CLEAN AND ECONOMICAL $595

'62 BEETLE $595

ALL CARS GOVERNMENT-TESTED TO DECEMBER 1973

THREE POINT MOTORS
The friendly personality at Government and Hillside
385-6737

1952 CHEV, CRACKED BLOCK. Offers or swap. Good parts. 479-3537.

D
O
U
G
L
A
S
VOLKSWAGEN
PORSCHE
AUDI

YOUR LARGEST VOLKSWAGEN DEALER ON THE ISLAND

LIMITED SUPPLY OF 1972 VWs, NEW, DEMO, AND USED, AT LARGE SAVINGS

PREMIUM IMPORTS

'72 CORTINA GT	$2295
'72 MAZDA A.T. Cpe.	$2595
'71 CAPRI Cpe.	$2395
'71 CORTINA A.T.	$1995
'71 FIAT 850 conv.	$2295
'71 DATSUN Wgn. A.T.	$2495
'71 VW, 9 pass. bus	$3295
'70 SUNBEAM, A.T.	$1495
'69 TOYOTA Corolla Cpe.	$1495

PREMIUM DOMESTICS

72 COMET sedan	$2695
71 FORD ½-ton, V-8, A.T.	$3095
70 MUSTANG Ht.	$2695
69 GALAXIE 500 Ht.	$2095
69 REBEL 2-Dr. Ht.	$1595
66 BUICK Le Sabre	$1295
66 OLDS Cutlass	$1395
65 FORD Wgn.	$1195
63 PLYMOUTH Wgn.	$895

SPECIALS

'72 HONDA L.S. 350 motorcycle. 1500 miles $995

'66 DUNE BUGGY, 1600 engine, mag wheels, immaculate condition $1395

'67 MERC ½ ton V-8 pickup $1795

FINANCING WITH THE BANK OF NOVA SCOTIA
12% PER ANNUM
TERMS TO SUIT YOUR BUDGET

3329 Douglas St.
388-5466
Open 9 'til 9

WORLD OF PLEASURE
S-P-E-C-I-A-L-S

62	Mercury 2-dr. Ht. Needs work—as is	$86
61	Chev. sedan Reg. $300—today	$198
66	Ford Gal. convert. Reg. $1200—today	$994
65	Chev. Imp. Ht. Reg. $1200—today	$997
70	Austin Mini Reg. $1300—today	$1096
69	Envoy sedan Reg. $1400—today	$1195
70	Viva G.T. Reg. $1500—today	$1299
71	Datsun sedan Reg. $1800—today	$1696
72	Mazda pickup Reg. $2300—today	$2193
69	Cadillac de Ville Reg. $4450—today	$3990

Pearson
W-O-R-L-D
of
P-L-E-A-S-U-R-E
386-8424 3388 Douglas 382-2222
"Next Red Lion"

LOOOK!
Low Mileage Specials
69 Mustang V-8, automatic
70 Dodge, ¾-ton, V-8, pickup
65 Valiant 4-door, 6 automatic
69 Chevelle stationwagon, 6 auto.
Easy Terms
No money down
Ask for JERRY,
Cornell Chev. Olds. 385-5777

NO INTEREST
66 Pontiac, like new, $300 down. 8 monthly payments, $50. Instant "NO-RED-TAPE" credit.
PALM MOTORS LTD. 383-5252

NO INTEREST
66 Sunbeam Minx, $150 down. 8 monthly payments, $40. Instant "NO-RED-TAPE" credit.
PALM MOTORS LTD. 383-5252

'69 OLDS 442, ALL POWER, $500 just spent on motor. Asking $2850. Financing available, 598-4378 or 592-0435.

IMMACULATE, '63 OLDS HOLIday, 2-door hardtop. New tires, paint, etc. All tuned up. $600 firm. 385-1271.

1968 TOYOTA CROWN 4-DOOR automatic. Only 18,000 miles. $1795. 477-4181.

$395
61 VOLKSWAGEN Beetle
GEM MOTORS, 385-4311

1968 COUGAR V-8, AUTOMATIC, power brakes, power steering, vinyl roof, top condition. 477-8309.

55 CHEV. 4-DOOR, 283, 3-SPEED, floor shift, dual pipes, $150. 388-4852 after 5:30 p.m.

'65 VOLKSWAGEN SQUAREback, tested, good condition, '73 licence $750. 479-5366.

1960 FORD ZEPHYR, REBUILT motor, good running order $300. 478-1592.

'61 PREFECT, GOOD SECOND car, good condition. Offers. Phone after 5, 592-2111.

METRO
TOYOTA
LTD.

FRESH TRADES

72 TRIUMPH G.T. 6
72 TOYOTA MK II, AUTO.
72 CHALLENGER SPORTS HTP.
72 HILLUX P.U. CANOPY
72 GRAN TORINO HTP.
72 CELICA — MAGS
71 DATSUN 240-Z
71 DUSTER HTP.
71 DATSUN 510 SEDAN
71 SKYLARK HTP.
71 CHARGER
71 MUSTANG "GRANDE"
71 FIAT SPYDER CNVT.
70 VAUXHALL AUTO.
70 SUNBEAM AUTO.
70 CROWN WGN AUTO.
70 FORD BRONCO 4x4
70 MAVERICK AUTO.
70 VW, LIKE NEW
70 DATSUN WGN. RADIO
70 TOYOTA MK II HTP. AUTO
70 ROVER 2000 T.C.
69 CORTINA G.T.
69 DATSUN WGN AUTO
69 CHEVELLE WGN. AUTO
69 OLDS CUTLASS "S"
69 COUGAR HTP. AUTO
69 GALAXIE HTP.
69 MUSTANG 4 SPD.
69 DATSUN 510
69 CORTINA 1600 AUTO.
69 ACADIAN S.S. COUPE
69 MUSTANG HTP. AUTO
68 PONTIAC HTP.
68 FAIRLANE AUTO.
68 ROADRUNNER HTP.
68 DART HTP.
67 FIREBIRD 400 HTP.
67 BUICK HTP.
67 CHEVELLE HTP.
67 CHEVELLE CONVT.
66 VW FASTBACK
67 CHEVELLE HTP.
65 XL CONVT.
65 MALIBU HTP.
65 ACADIAN SEDAN
65 VAUXHALL SEDAN
64 VALIANT WGN. AUTO.
64 VOLKS BEETLE
64 FORD XL.

ABOVE UNITS ARE FULLY RECONDITIONED AND GOV'T SAFETY INSPECTED FOR YOUR PROTECTION.

100% Financing Available

Remember at METRO all reasonable offers will be accepted.

METRO TOYOTA LTD.
624 FINALYSON
VICTORIA SIDNEY
386-3516 656-4311

METRO TOYOTA
SIDNEY DIVISION

1967 MUSTANG 289, 4 speed, radio.

1967 CHEVY NOVA 6 cylinder automatic, radio. One owner, low mileage

1971 TOYOTA CORONA sedan. Automatic, radio.

1969 DATSUN 510 4-door station wagon. Automatic transmission, radio, tape deck.

1970 TOYOTA MK II 2-door hardtop, 4-speed.

1969 THUNDERBIRD. Fully power equipped

TRUCKS

1968 CHEVY STEPSIDE ½ ton, automatic.

1968 DATSUN pickup, 4 speed.

DRIVE TO SIDNEY AND SAVE!

METRO TOYOTA
BEACON AVE.
656-4311

J. C. MOTORS LTD.

'72	VEGA Hatchback, 4 sp.	$2495
'71	MONTEGO Ht. V-8, At.	$2995
'71	CHARGER V-8, At.	$3095
'70	CHEV Impala Ht. V-8.	$2795
'70	TOYOTA Corona, auto.	$1895
'70	PONTIAC Ht. V-8, At.	$2695
'69	COUGAR Conv't	$2695
'69	OLDS 442 Ht. loaded	$2695
'69	BUICK Wildcat Ht.	$2695
'68	MUSTANG Fastback	$1895
'68	CORTINA 1600	$1095
'68	AUSTIN 1100	$995
'67	MERCURY 9-pass. Wgn.	$1595
'65	VOLVO 122-S auto.	$1295
'64	RAMBLER V-8, standard	$495

837 YATES, 384-0921

1966 VAUXHALL VICTOR, EXcellent condition, $750 or nearest offer. 598-4115 after 6 p.m.

'67 VOLKSWAGEN SQUAREback, $750, 479-7743.

'61 FALCON, $295 OR OFFERS. 652-2532 or 479-4508, after 6:30.

1971 DATSUN 510, $1,800. PHONE after 5, 479-1025.

McCALLUM MOTORS
—DATSUN — VOLVO—
YATES AT COOK
386-6168

1970 FORD TORINO, V-8, automatic transmission, power steering, power brakes, vinyl roof. Real clean $2395

1967 FORD F250 ¾-ton pickup, V-8, special flotation tires. All set for a camper. $2695

WE INVITE COMPARISON

1969 DATSUN 1600 stationwagon, 4 speed, radio $1745

ON THE SPOT FINANCING

1969 TOYOTA COROLLA. Here's the ideal gift for wife or daughter. $1395

WE DYNO-CHECK LATE MODELS

1967 BUICK Skylark 2-door hardtop, V-8, automatic, power steering, power brakes, radio. $1895

ALL CARS GOV'T TESTED

1968 VAUXHALL VIVA, Good running order. SPECIAL $795

McCALLUM MOTORS
DATSUN — VOLVO
YATES AT COOK
386-6168

'69 VOLKSWAGEN BEETLE, good condition, with gas heater, tested till October '73. $1,425 or offers. 386-0745.

1960 VAUXHALL. TESTED TILL November 1973. New tires. Top-end recently overhauled. $250 firm. 478-8193.

$1395
67 METEOR Rideau V-8, A.T. P.S. P.B. GEM MOTORS 385-4311.

LADIES SPECIAL
65 Valiant, V-200, automatic, radio. 65,000 miles. Tested. $995 or offers. 477-9166. 1640 Cedar Hill Cross Rd.

'51 FORD COUPE, CONVERTED to 12 volts, 2 new tires, new shifter, new battery, body good, runs perfect, $350. 478-3030.

1967 FORD FAIRLANE 2-DOOR Hardtop. 289 V-8, 3-speed automatic. Very good condition. $1400 or best offer. 478-1537.

1971 FORD CAPRI 1600, DELUXE radio extra, studded snow tires, mounted. 478-1852.

$895
65 FALCON 4-dr. V-8, auto. Radio. GEM MOTORS, 385-4311.

72 VEGA GT, AUTOMATIC, 1700 miles, custom, wheels and tires. Call Don 477-5451 or 383-2322.

1967 RAMBLER REBEL, 6, AUTOmatic, very good condition. Economical. Terms available. 386-9962.

1956 CHEV 2 DOOR, RADIO, NEW paint, clean, tested, $325 offers. 592-9297.

FOR SALE, '62 CHEVY 4-DOOR sedan. Best offer. 652-1819.

NEW CONDITION, 1971 MAZDA coupe, 477-5983.

1972 CHEVROLET IMPALA. LOW mileage. 386-3571 or 384-4495.

USED CAR FOR SALE. 1964 SUNbeam. 478-6262.

1969 FIREBIRD 350, 4-SPEED. Well kept. $2,500. 652-2652.

1968 AUSTIN 1800, NEW RADIals, battery and clutch. 479-4059.

151 FOREIGN IMPORT AND SPORTS CARS

MUST SELL, 1961 MERCEDES 220 SE, blaupunkt AM-FM, $1295. Also beautiful '66 Mercedes 250 S, sun roof, power steering, power brakes, blaupunkt, new Michelins, $3795. No triflers please. 385-6995.

MY 1968 SAAB 95 STATION wagon needs a good home. All usual SAAB features, front wheel drive, disc brakes, Ford engine etc. Very rare. Sacrifice at $1150. 598-2838.

LEAVING COUNTRY. FORCED to sell, 1969 Triumph GT6 plus, many extras. Reasonable offers. 384-2481.

1960 MERCEDES BENZ 220 SE Coupe, sunroof, AM-FM, leather, rare classic example. 384-8841, 384-6342.

1961 MARK 9 JAGUAR. LOTS OF extras. Low mileage. Like new throughout. $2290. 663 Vanalman Ave. 479-5515.

1959 MGA TWIN CAM, CAR IN good shape, minor gear box work necessary. $400 firm, as is. 592-0847 after 6.

1971 FIAT 124 SPORTS COUPE, 5-speed, accessories. New radials. Asking $2600. 386-9095 after 6:30.

WANTED: '60-'65 MINI, RUNning or parts complete. Reasonably priced. 598-3866 after 5.

'62 SUNBEAM ALPINE, TONneau, hardtop, rebuilt engine, offers. 477-1577, Doug.

1968 CORVETTE. PANEL TOP. Low mileage. Excellent condition. Phone 477-9282.

1964 SPORTS COUPE GHIA, rare model 1500, in nice shape. $795. 478-7321.

SUPERCHARGED '65 VOLKSwagen great mechanical condition. $900 or best offer. 383-2871.

'72 TOYOTA CELICA, GOOD CONdition, 9,000 miles, Mags. Evenings, 592-6605.

'61 MERCEDES BENZ 180, REcent overhaul. In good condition. $675. 385-2171.

'65 MGB, 54,000 MILES, NEW paint, new muffler, government tested. 479-7733 or 656-4005.

67 CORTINA GT, 2-DOOR, 4-speed. New snow tires. Tested recently. 388-6724.

1969 SKYLARK CONVERTIBLE. GS400 Stage 1 engine. 592-6379 between 5-9 p.m.

OWNER GOING TO EUROPE. Must sell within weeek: '71 MGB, $2600. 746-6002.

1968 VW DELUXE RADIO, snows, 1600 engine. A-1 $1195 firm. 656-1502.

1960 MERCEDES BENZ 190D, needs work. $300. 386-7940.

1963 MGA SPORTS 1600, $500. 598-1042 after 6 p.m.

151 FOREIGN IMPORT AND SPORTS CARS

STEAL
1968 Datsun 2000, 5-speed, 150 h.p., new top, radio, radial tires. Should sell for $2,300. Owner leaving country, so giving car away for only $1,650. First robber to call takes. 477-6898.

1961 CUSTOM VOLKSWAGEN. New engine, transmission, clutch, brakes. Fibreglass fenders. Tires and wheels worth over $500. Dark metallic green. $800 or best offer. Daffodil Inn, Room 20. 386-8351 after 9 a.m., before 9 p.m.

'65 ROVER, EXCELLENT CONDITION, $700 or offers. 478-6180.

154 TRUCKS AND BUSES

DRIVE WITH A SMILE TO ENSIGN CHRYSLER PLYMOUTH'S YEAR END SALE OF 1973 DODGE TRUCKS

1973 DODGE D100 SPORT PICK UPS
$83 DOWN
$83 PER MTH
Or
$3093
SALE PRICE
(Payments 48 Mths on approval of credit. Include (5% tax and registration)

USED TRUCKS

69 FARGO VAN
69 FORD ½ TON
71 FARGO Window Van
72 FARGO ½ TON
72 MAZDA 1800 with camper
72 FARGO ¾ TON P.U.

ENSIGN
CHRYSLER PLYMOUTH
DOWNTOWN
YATES AT COOK
386-2411

C C C C C C C C C C C C C

1973 CHEVY TRUCKS AT 1972 PRICES
— PLUS —
SALE DISCOUNT!
—SAVE HUNDREDS—
—BLAZERS
—PICKUPS
—SPORT VANS
—SUBURBANS
—VANS
—CREW CABS

CORNELL CHEV OLDS
385-5777 till 9 p.m.

C C C C C C C C C C C C C

69	FORD SEDAN, V-8	$1495
68	Plym. Wgn., V-8, P.S. A.T.	$1395
70	I.H. 4x4 P.U., V-8, A.T., P.S.	$3295
57	Ford ¾-P.U., 4-sp.	$695
56	Chev 2-ton, 16' van	$695
55	Chev 2-ton, 14' van	$600
62	Chev 2½-ton, 16' van, pwr. gate	$1495
63	Chev 2½-ton, 16' van	$1295
67	Ford Cab over, diesel, garbage packer	$3195
61	White Cab over, garbage packer	
48	I.H. KB8F Tandem flat deck	$1295

517 Herald St. 388-5508
INTERNATIONAL HARVESTER

THIS WEEK'S GRAND MASTER SPECIALS!

1972 GMC ¾-ton pickup, 6-cylinder, standard shift, only 12,000 miles, plus 9' camper. Sleeps 4, stove and ice box. Complete package $3995. For demonstration, call CHARLIE PETERSON at EMPRESS PONTIAC BUICK GMC, 382-7121 or res. 592-0458. Phone now.
—ALSO—
1972 DATSUN pickup, only 6400 miles, as well as good buys on new 1973 GMC ¾-ton pickups. For information, phone CHARLIE PETERSON, 382-7121.

68 ¾-TON MERCURY RANGER, Camper Special, 360 V8, Automatic, P. Brakes, heavy duty, front and rear. Springs and shocks, rear extension bumper, Aux. Gas Tank, 750x16" Split rims, 8-ply tires. Front bumper mount for spare. Warranty till 19 April 73, 1973 Licence. Only $2695. Immaculate. 478-1980.

4-WHEEL DRIVE 1964 JEEP pickup, 370 cu. in. Pontiac, V-8, overload, new upholstery, $1000. 479-5090.

'66 GMC ½ TON, 283 4-SPEED, radio, new tires, short box. $950 or offer, trade accepted. 382-0342 or 112-748-8760.

1972 ECONOLINE E-200 SUPER Van. 5,000 miles. 302-V8. Radio. Slide door. Light blue. $3500. 598-5650.

WALK-IN VAN, 1 TON, '58 FORD, camper equipped, needs finishing. $850 or nearest offer. 10,000 miles on rebuilt engine. 386-7685.

1971 G.M.C. VANDURA V8, ALL power, windows all around, $5,000 new, 16 months old. Best offer. 477-9268.

CLASSIC 49 INTERNATIONAL pickup. Inspected. Ready to restore, $300. Spare parts included. Days to 5 p.m., 479-1015.

'59 CHEV ½ TON, 8' BOX, 6 PLY tires, 2 spares, front and rear mounted, tool box, overload springs, $500. 478-2548.

BRAND NEW DATSUN ½-TON pickup, fully equipped, $2625.
McCALLUM MOTORS LTD.
1101 YATES 386-6168

'63 VOLKSWAGEN VAN GOOD body will take trade on truck or $600. 385-3188.

1930 MODEL A PICKUP, REStorable, $400. 383-9441.

'69 CHEV ¾-TON, TAKE OVER payments. 383-2779.

59 GMC ½-TON PICKUP, '73 tested, $475. Phone 388-5738.

'59 AND '66 FORD PICK UP. 382-9014, 386-9501.

66 TOYOTA LAND CRUISER. $1700 or closest offer. 477-4635.

154 TRUCKS AND BUSES

TRUCKTOWN
2525 Bridge St. at Bay

"WINTER SPECIALS"

Land Rover 4x4 winch, good rubber — Only	$750.00
68 Int. ¾ ton panel, V-8 4-speed, side doors — Only	$1295.00
66 Fargo window van, big 6 motor 54,000 miles — Only	$1295.00
69 Ford ¾ ton pick-up V-8 4 speed long wide box — Only	$2395.00
65 International ¾ pick-up, long wide box — Only	$1095.00
58 International ½ ton P.U.	$195.00

2 WRECKERS FOR SALE

61 International 3 ton V-8 wrecker. Good shape — Only	$2950.00
56 Ford Tandem wrecker V-8 motor; equipped Holmes wrecker, A-1 shape — Only	$2950.00

These And More At
TRUCKTOWN, 386-1711
On Bay St. below Gov't.

PETER POLLEN
—TRUCK RENTALS—
386-6666

72 FORD EXPLORER, V-8, AUTOmatic. Explorer package, radio, etc. like new, complete with Vanguard canopy $3995
Reg Midgley Motors Ltd.
736 Cloverdale 385-8756

1969 FORD ½-TON, RECENTLY tested, full price, $1,450. 1964 Chev ½-ton with camper, only $650. 1964 Chev ½-ton panel, tested, $650. 1956 GMC 3-ton with flatdeck, full price, $695. 478-7721.

6 ONLY 4-WHEEL DRIVE UNITS in stock, also 1969 Datsun pickup, 1971 Ford Supervan, A.T.
VICTORIA JEEP
HILLSIDE at ROCK BAY

1970 FORD, HEAVY DUTY ½ ton, stepside box, 302, 4-speed, excellent rubber. Very clean throughout. Sale price, $1995, Art's Car Sales Ltd., 310 Bay St., 383-8302.

1964 MERCURY TILT CAB 16 FT. van. Rebuilt engine. V-8, 5-2 transmission. $2200 firm. '59 International garbage truck, side loader, $700. 478-7511 between 5-7 p.m.

$495
63 Volkswagen crew-cab. Hippy special hand painted. GEM MOTORS, 385-4311.

CLEANING BARN: '40 CHEV truck, La Fayette parts, '55 Pontiac, '56 Chev., Ford truck transmission, Austin mini engine. 479-4436.

1966 INTERNATIONAL PANEL, 6 cylinder, 4 speed, new paint job, 50,000 miles, $875 firm. 656-4295, Sidney.

$1495
67 GMC 1-ton 6-cyl, 4-speed. GEM MOTORS 385-4311.

TRUCKTOWN 386-1711
Everything In Trucks
On Bay St. below Government St.
2525 Bridge St.

56 GMC FLATDECK, LICENSED and tested. Trade considered. $750. 592-4965.

'65 CHEV. HANDYVAN, NEW motor and running gear. Stereo, etc. 383-0681, after 6.

GMC 1 TON WITH ALUMINUM security van, rebuilt motor, tested, $775. Offer, small trade. 656-4346.

1965 GMC PICKUP. V-8. 3 SPEED, standard. Looks good. Runs good. $995, or best offer. 479-7694.

1972 FORD ¾-TON. AUTOMATIC. Camper special. 2,000 miles. 383-8179.

'55 GMC, TESTED TILL DEcember. Rings and valves. $325 or offers. 652-1676.

B.C. HYDRO BUS, EXCELLENT condition, $600. 384-5498.

1953 CHEV 1-TON FLATDECK 652-3267

'65 FORD ½-TON 6 CYLINDER. $725. 385-5860.

1956 CHEV ½-TON, $150 OR BEST offer. 383-9070.

'65 FORD ECONOLINE STEP-IN van. $500. 384-8571.

1970 GMC ¾-TON PICKUP, 20,000 miles, $2,795. 386-1213.

1963 FORD 250 PICKUP. $200. Runs well, 743-2110.

'65 GMC TRUCK, ½-TON. V8. 4-speed. $675. 385-5860.

'69 DATSUN ½-TON TRUCK. $1175. 385-5860.

'56 LAND ROVER, $750. 1126 Loenholm Road. 479-4288.

71 MAZDA 1800 PICKUP. GOOD condition. 743-2110 or 743-2865.

156 U-DRIVES AND AUTO WASHING

INSTANT CASH FOR YOUR CAR or truck. Call Jerry anytime. 385-5777.

158 TIRES

"RADIAL PLY"
TIRE CHAINS

Limited supply of all sizes
—SHOP EARLY!—

D & D
TIRE TOWN
1620 Blanshard 382-7283

MINI TIRES AND RIMS 5.20X10. Three good radials, one spare, and one good tubeless snow tire. Also upholstery material. Offers. 477-3250.

PAIR SNOW TIRES, 7.75X15, hardly used, suit Volkswagens, 1/3 off. 385-8680.

2 MOUNTED SNOW TIRES FOR large Chrysler or Ford, $45. F78x14. 386-0470.

1 PAIR 8¼X14 STUDDED SNOW tires, 1 pair 8¼x15 for sale. 479-3826.

PAIR NYLON 4-PLY SNOW tires, mounted, 8.25x14, fit '68 to '69 Olds. $25. 592-2240.

PAIR OF SNOW TIRES, MOUNTed, will fit Toyota Corolla 1100 or 1200. $45. 592-7063.

2 750X17 SNOW GRIPS, MOUNTed. $50. 2 775x15 studded snow tires, like new, $30. 479-4605.

PAIR OF GOODYEAR WINTER tires in good shape. Size 695 x 14. Cost $45 will sell for ½. 598-4853.

TWO SNOW TIRES, 7.50 X 14 $15 for both. Phone 478-3784.

2 PRACTICALLY NEW SNOW tires 760 x 15 382-3651.

TWO SNOW TIRES, 535X15, $25. 478-6332.

2 SNOWTIRES 5.20X10, $30 PAIR. Phone 478-2458.

SNOW TIRES LIKE NEW FOR sale, 7.35x14. 384-1873.

2 SNOW TIRES, 650X13, 2000 miles, 388-4927.

FOR SALE, 2 SNOW TIRES, 8.25x14, mounted, $20. 658-8082.

160 PARTS, ACCESSORIES

VOLKSWAGEN ENGINE 36 HP. Good condition, new clutch. $115. 388-7709.

'68 MUNCIE 4-SPEED, $200. M and H race masters, 950x14, $50. 385-8041.

VAUXHALL ENVOY 13" wheels, near new snow tires. 477-6588.

MOBILE HOME 10-PLY TIRE and tube. Size 8-14.5. New condition. $50 or offers. 642-5964.

2 GOOD 775x14 BIAS 5 PLY SNOW tires on rims. Seller switching to radial $25 each. 477-3046.

WANTED: FRONT-END PARTS for '63 Ford or newer half-ton truck. 478-3080.

289 ENGINE FOR SALE. ORIGinal miles 34,700. $250. Phone 386-9413.

1965 RAMBLER, 232 OVERHEAD 6 with automatic transmission, $250 or offer. 478-3671.

SELL 1956 FORD RANCH Wagon, V-8, automatic, tested, new tires. $225. 598-4142. Art.

WANTED, 56 CHEV. HALF-TON windshield. 656-4832.

780 HOLLEY CARB, $60. 382-0903.

SET OF SNOW CHAINS FIT 560x13, used once, $14. 382-4562.

'61 VAUXHALL VICTOR, 4 NEW tires and other parts. 598-5557.

160 PAR[…]
OUR […] 2150 […] Your C[…]
S[…] Time […] LOWEST […] Deliv[…] FRANC[…] T[…] Retr[…]
WHILE T[…] wagen ex[…] $24.95. Bu[…] trucks, 196[…] 1965-1972. $495. Send […] Dynamics, […] Victoria.
TIRE PYR[…] tons for 3[…] parts; pow[…] 110 volt; […] Austin dr[…] brand new.
Universal […] stalled mos[…] CO[…]
2340 DOUG[…]
RADIATOR[…] quality re[…] Body, 427 […] Located be[…] and Save C[…]
CLEANING[…] truck, La […] tiac, '56 C[…] mission, A[…] 4436.
FOR […] RINGS, […] exchange […] ing, pin fit[…] ing.
CORD[…] at 834 Joh[…]
1960 CORV[…] motor. Ra[…] New brake[…] ed: Parts […] 2-door Seda[…]
WRECKIN[…] vertible, b[…] radio, goo[…] after 4:30.
WANTED: […] Beaumont, […] bumper, […] after 4:30.
COMPLET[…] coupe, no […] be assem[…] $375 firm.
'60 PON[…] chrome, […] end, 384-28[…]
63 CHEV[…] dard. Ex[…] 388-4852 af[…]
'60 RAMB[…] axle, but […] in excellen[…]
MERCED[…] good bod[…] tires. 388-[…]
CHEV CA[…] radio, 2 […] rims. Car […]
'50 FOR[…] dard. Offe[…]
WRECKIN[…] 390 motor, […] DUAL […] Volkswage[…]
162 A[…] SER[…]
VOLKSWA[…] Complete […] Avenue, 5[…]
TRANSWI[…] mission s[…] built au[…] $69.95. -T[…]
JUNK […] hauled. 3[…]
SCR[…]
166 CA[…]
W[…]
— D[…]
WIL[…]
W[…]
HIGH[…]
NAT[…]
Victo[…] na[…]
? ? […]
D[…]
FOREI[…]
D[…]
FU[…]
DE[…]
OR DR[…]
Late […] domest[…] for yo[…] Trade u[…]
V[…] F[…]
Top pri[…] or truck[…]
V[…] PO[…] Bo[…]
McCALL[…] top dolla[…] car or […] today. It […] Cook. McCA[…]
M[…] C[…]
CA[…]
Ca[…]
WANT[…] Consign […] Fletcher […] price, n[…] phone 477[…]
57 OR 60[…] with 6 cy[…] sion. In […] Tested. […] tween 5-[…]
GETTIN[…] ing to s[…] sionals c[…] Car Sale[…]
WANTE[…] for cash.
168 CA[…] AN[…]
1970 CA[…] electric, […] 479-5233.
OKANAG[…] top mode[…] ups. Hor[…]
8X35 TR[…] 12x15 livi[…] decorated[…]
24-E T[…] motor h[…] NHI 743-5[…]
BOX TR[…] Good […] 382-5661.
12' SCO[…] 3, sink, […] $575. 652-[…]
478-1041 […]
3 YEAR […] Datsun […] 477-9113[…]

160 PARTS, ACCESSORIES

OUR NEW LOCATION 2150 Blanshard Street Your Car's "Heart" is the BATTERY For a Strong, Sure Start Every Time GET an "ACME" LOWEST PRICES IN TOWN Delivered and Installed FRANCIS BATTERY and TIRES LTD. Retreading Specialists

WHILE THEY LAST, VOLKSwagen exhaust extractors from $24.95. Bugs, 1954-1972. Buses-trucks, 1963-1971. Fast-squarebacks 1965-1972. Rajay Turbochargers, $495. Send for brochure to Culver Dynamics, Box 4054, Station A, Victoria.

TIRE PYROMETER; JAHNS PIStons for 301 Chev; Mr. Gasgets parts; power converter, 12-volt — 110 volt; parts for turbo 400; 1950 Austin dragster; all above parts brand new. Phone after 6, 478-3002.

CAR RADIO Universal push button radio — installed most cars $59.95 CORONA STEREO 2340 DOUGLAS 388-5311

RADIATOR REPAIRS, FAST TOP quality repairs at Maurice's Auto Body, 427 Beta St., Phone 384-3121. Located behind the Burnside Pay and Save Gas Station.

CLEANING BARN: '40 CHEV truck, La Fayette parts, '55 Pontiac, '56 Chev., Ford truck transmission, Austin mini engine. 479-4436.

FOR FAST SERVICE ON RINGS, BEARINGS, GASKETS, exchange brake shoes, drum turning, pin fitting, valve seat machining. CORDS PISTON RINGS at 834 Johnson St. 383-0011

1960 CORVAIR, RUNNING, GOOD motor. Radio. New tires (2 snow). New brakes. Complete $80. Wanted: Parts for 1966 Chev. Biscayne 2-door Sedan. 388-9417.

WRECKING '62 PONTIAC CONvertible, bucket seats, body parts, radio, good glass, etc. 478-4248, after 4:30.

WANTED: '67 CHEVELLE OR Beaumont, front fenders, hood, bumper, etc. Reasonable. 478-4248 after 4:30.

COMPLETE 1940 FORD DELUXE coupe, no motor or trans. Needs to be assembled. Many extra parts. $375 firm. 479-6053.

'60 PONTIAC WAGON, BODY, chrome, glass, automatic, rear end, 384-2886.

63 CHEV 409, 3-SPEED STANdard. Excellent condition. $325. 388-4852 after 5:30 p.m.

'60 RAMBLER, BROKEN FRONT axle, but engine, body and interior in excellent condition, 479-2657.

MERCEDES 190: HEADLESS, good body — 219: rebuilt engine, tires. 388-6352.

CHEV CAR RADIO, FORD CAR radio, 2 model A tires, tubes and rims. Car rack. 642-3867.

'50 FORD COUPE, 292 STANdard. Offers. 478-3439.

WRECKING 1963 GALAXIE 500, 390 motor, 385-2154.

DUAL CARBS SET-UP FOR Volkswagen, $60. 382-3928.

162 AUTO REPAIRS, SERVICE AND TOWING

VOLKSWAGEN SPECIALISTS. Complete repairs. 1950 Oak Bay Avenue, 598-3525.

TRANSWILL AUTOMATIC TRANSmission specialists, 384-2851. Rebuilt auto transmission from $69.95. Tune-up from $11.95.

JUNK CARS AND BODIES hauled. 382-9395. Williams.

SCRAP CARS HAULED. 478-6212

166 CARS AND TRUCKS WANTED

WE NEED CARS — DESPERATELY — WILL PAY CASH OR WILL CONSIGN HIGHEST PRICES PAID NATIONAL MOTORS 819 Yates Victoria's most trusted name for 68 years!

WANTED ? ? ? for cash ? ? ? TOP DOLLARS FOR "SPORTS CARS" FOREIGN CARS—COMPACTS "TRUCKS" LOW MILEAGE DOMESTIC CARS FULL CASH OR CASH FOR EQUITY DE PAPE MOTORS 384-8035 OR DRIVE TO 847 YATES ST.

—WANTED— Late model import and domestic cars. Top prices for your clean used units. Trade up or down. DOUGLAS VOLKSWAGEN PORCHE-AUDI 388-5466

Top prices paid for your car or truck, paid for or not. SPEEDWAY VOLKSWAGEN PORSCHE — AUDI Both sides of Yates 385-2415

McCALLUM MOTORS WILL PAY top dollar for any make or model car or light duty truck — call today. It pays to look at Yates and Cook. McCALLUM MOTORS LTD. 386-6168 ALSO McCALLUM MOTORS COLWOOD CAR LOT 478-5628

Good, Clean CARS AND TRUCKS WANTED Cash in 5 Minutes — PLIMLEY — 1010 Yates St.

WANT TO SELL YOUR CAR? Consign your car with Joe Fletcher Car Sales. Guaranteed price, no hidden charges. Office phone 477-9166, Res. 479-6427.

57 OR 60 CHEV SEDAN WANTED with 6 cylinder standard transmission. In good condition throughout. Tested. Up to $125. 385-2933 between 5-6 p.m.

GETTING DISCOURAGED TRYing to sell your car? Let professionals do it. We buy too! Art's Car Sales, 310 Bay St., 383-8302.

WANTED: CLEAN USED CAR for cash. 477-2366.

168 CAMPERS, TRAILERS AND MOTOR HOMES

1970 CAVEMAN CAMPER, GAS electric, fridge, toilet, oven, fan. 479-5233.

OKANAGAN CAMPER, BUBBLE top model suitable for import pickups. Horwood Mazda. 385-1451.

8X35 TRAVEL TRAILER WITH 12x15 living room. Inside newly redecorated. Asking $3,900. 383-2748.

24-FT. LOADED EMPRESS motor home, $8500 firm. Cobble Hill 743-5229.

BOX TRAILER, COVERED, 4X8. Good lights and tires, $200. 382-5661.

12' SCOTTY TRAILER, SLEEPS 3, sink, propane stove and lamp, $575. 652-2480.

TOTE-EM TRAILER SALES 478-1041 Days 384-8791 nights

3 YEAR OLD CAMPER TOP FOR Datsun pick up. $255. Phone 477-9113.

168 CAMPERS, TRAILERS AND MOTOR HOMES

GET READY FOR SUMMER BUY NOW AND SAVE NOW!

1 ONLY—'72 TRILLIUM 13; The great little all fibreglass trailer, at a great little price. Was $1900 NOW $1750

1 ONLY—'72 SKYLARK — 16½'. This is a terrific trailer. Look at these features; 8-ply tires, battery and case, marine toilet with holding tank. Demand water system with pump, one piece roof, 2-way fridge and a floor plan you'll love. This price was $3031 NOW REDUCED TO $2831

1 ONLY—'72 TRAVELAIRE 17'. With all the goodies, like fridge, heater, toilet, oven, brakes. You'll love the trailer and the price. Was $3400 REDUCED TO $3120

1 ONLY—'72 PROWLER 18' S-C. This trailer has everything you'll need to really enjoy your vacation; 2-way fridge, shower, toilet, with holding tank, hot water, heater, wired for air conditioning. 30 gal. demand water system. Should sell for $3795 Look at our REDUCED PRICE $3450

SEE OUR TERRIFIC '73" LINE-UP SKYLARK — PROWLER KUSTOM KOACH INTRUDER TRAVELAIRE EMPRESS MOTORHOMES TRILLIUM 13 SKYLARK 5TH WHEELER

COASTLINE TRAILER CENTRE 1915 QUADRA — Across from Curling Rink 388-6021

FOLLOW THE ADVICE Of long time members of the trailering fraternity. Purchase your new R.V. from a firm with it's own SERVICE DEPARTMENT. That's PURVIS FLACK Vancouver Island's largest Recreational Vehicle Centre.

TAKE THE TIME to inspect the magnificent SCAMPERS and TERRYS for 73. See the great selection of fully checked out used units in a variety of sizes.

Truck caps for sale or rent.

COMING VERY SOON The all new light weight BOLER for 73.

PURVIS-FLACK TRAILER SALES LTD. 1080 Goldstream Ave. Phone 478-8377

Where you'll find FRIENDLY AND EXPERIENCED SALES AND SERVICE PEOPLE as well as ACCESSORIES, PROPANE, SANI DISPOSAL STATION, OFF SEASON STORAGE. And where CUSTOMER SATISFACTION IS GUARANTEED.

'73 VANGUARD See the beautiful '73 Vanguard 25' and 19' tandem trailers on display now. Our 13', 15', 17', 18', 20', 21' and 23' models arriving soon.

'73 CAMPERS 9 — '73 Vanguard campers in stock at '72 prices. 5 — '72 campers left at year end CLEARANCE PRICES. SAVE up to $311.

IMPORT TRUCK CAMPERS 2 only '72 Security Pup campers to fit Courier, Mazda etc. SAVE $175. Now only $1375.

TRUCK CANOPIES FROM $320 TRADE CLEARANCE 8' Vanguard sleeps 3, now $875. 8'6" Vanguard, heater, now $1150. 8'6" Vanguard, jacks, now $1095. 9' Ran Del, heater, now $1045. 11' Vanguard, fully equipped, now $2795. 10' Vanguard Telescopic, now $1845. '72 Buccaneer for import truck, now $845.

PARTS and ACCESSORIES S. J. PEDEN LTD. 2855 Quesnel St. 386-3464

FENNELL'S TRAILER SUPPLIES Parts — Propane — Repairs GALAXIE CAMPERS SPORTSMAN CANOPIES 9:00 a.m. - 5:30 p.m. Mon. - Sat. Sunday 12 noon - 4:30 p.m. Open 7 days a week 6449 Pat Bay Hwy. 652-2511

LAYTON SEAGULL WEEK-N-DER GEMTOPS 1971—14' TRIPLE "E" TRAILER, 3-burner stove, furnace, 2-way fridge, toilet and vanity with sink, brakes, double bottles. This unit is just like new $2295 DOMINION MOTORS 1703 BLANSHARD Across from the Hudson's Bay Parking Lot 385-5012

WANTED: HAVE CASH FOR MOTOR HOME OR MINI MOTOR HOME. SEND FULL DESCRIPTION TO VICTORIA PRESS BOX 604.

VICTORIA MOTOR HOME SALES LTD. 2936 Douglas 383-2332 EXCLUSIVE DEALER ON VANCOUVER ISLAND FOR WINNEBAGO'S

McCALLUM MOTORS LTD. Buccaneer campers for Datsun, Toyota, and Mazda trucks. Priced from only $1,195. It pays to look at Yates and Cook. McCALLUM MOTORS LTD., 296-6168.

REPAIRS Get those needed box and boat trailer repairs done now — avoid Spring rush and higher prices. Al's, 214 Dundas. 383-8233

LOOK AT THIS Buy my two 17' travel trailers and go into your own full or part-time rental business. Pay for them both within a year. 478-7413.

CORDALANE CAMPERS Profiled Aluminum PARTS AND ACCESSORIES 493A Burnside. 384-6333

NOTICE TO ALL CAMPER owners: Oak Bay Texaco stocks tire mounts and bumpers, auxiliary gas tanks, at 1990 Oak Bay Ave., 598-3411.

MORRIS TRAILERS AND CAMPERS 2936 Douglas at Burnside, 385-2332 CLEARANCE ON ALL STOCK

WALK-IN VAN, 1 TON, '58 FORD, camper equipped, needs finishing. $850 or nearest offer. 10,000 miles on rebuilt engine. 386-7685.

MOTORHOMES, TRAILERS AND mobile homes, new and used. Quiet convenient park. Jackson's, 974 Goldstream, 1A.

FOR RENT: FORD ECONOLINE Van camper with pop-top. Fully equipped, sleeps 5. Low off-season rates. 598-1759.

VOLKSWAGEN CAMPER, TOP shape, $790. 479-3786.

NEW ALUMINUM TRUCK CANopy, $230. 915 Easter Rd.

168 CAMPERS, TRAILERS AND MOTOR HOMES

"IMPALA" Presents FIFTH WHEELS 28' of comfort — Safest to drive "MOTOR HOMES" "Cabana" — All Fibreglass "TENT TRAILERS" Over 30 models to choose "SAVE $ $ $ NOW" IMPALA CAMPING VILLAGE 1070 Cample Rd., Rich., 273-4454 "Opening Soon in Sidney"

DOGWOOD TRAILER SALES PARTS — PROPANE RENTALS RANDELL TRAILERS AND CAMPERS. 478-6841 Highway 1 and Millstream Rd.

WANTED FACTORY BUILT 8½' camper. Please phone 479-6368.

169 MOBILE HOMES AND PARKS

BOB'S TRAILERS GLENDALE PARKWOOD PARAMOUNT MARLETTE ARISTOCRAT FOUR SEASONS MOBILE HOME SPACES ASSURED PARTS HITCHES FURNACES OIL OR GAS 386-3623 478-4979

WAGON TRAIN ESTATES LTD. 2524 Douglas St. 386-3291 2500 Florence Lake Rd. 478-1796 731 Goldstream Ave. 478-7333 Exclusive dealer for: Ambassador, Embassy, Diplomat, Imperial, Estate, Bon Prix, Haralex, Princess, Chancellor.

No payments and free space rent until 1st March. Twenty beautiful 2 and 3-bedroom homes now open for inspection. Full CSA Z240 standards. Trade ins welcome and wanted. We will also list and sell your home for you. Easy financing available.

TRIANGLE HOMES LTD. An established business with 15 years experience in mobile home sales. LEADER, MARINER, PREMIER All our homes are Canadian built and have total certification. 2435 Trans-Canada Hwy. 478-1774

GOLDSTREAM MOBILE HOMES LTD. MONARCH — ATCO BON PRIX "Now with 2 lots" 2885 Trans-Canada Hwy. 478-1751 2745 Douglas 386-6311

YEAR END SALES ON MOBILE HOMES 10x46 Maple Leaf; 12x50 Buddy; 12x61 Nobel, 2 large bedrooms; others from 12x66. Yes we take trades, pickups and campers, motor homes, travel trailers or mobile homes. Ask for Al or Russ Shillington. Shillington Mobile Home Sales 1261 Goldstream 478-1509

FOR SALE, YOUR CHANCE TO buy a quality home on a beautifully landscaped mobile home park lot. Private sale. Saves commission and therefore reduces price. 60x12 home with 8x48' addition for storage, sundeck and finished den. Offers accepted to cut price of $11,500. Phone 478-5034.

CUSTOM BUILT 14' WIDES NOW available in Hidden Valley. Your choice of floor plans and materials. Call Pat at 478-7333 or Bill or Tom at 386-3291; Wagon Train.

1971 DOUBLE WIDE, 36X24, FAMily section, lake frontage, landscaped, furniture available. 478-413[illegible], before 1 p.m. or Saturday or Sunday.

12X45 TRAILER ON PRIVATE rented lot, furnished, frost-free fridge, stove, shed. Near beaches and fishing. $7,500. 478-7096.

GLENDALE MOBILE, $7500. Furnished 2 bedrooms, many extras, excellent location — Thetis Lake Trailer Park. 478-3845.

1970 PYRAMID DE LUXE, 2 bedrooms, on rented ½ acre. $7500. 478-7184.

2 BEDROOM FURNISHED IN adult court on bus route. Phone 478-2856.

12X55 FT. MOBILE HOME, fully furnished, near new. Trade for land. 746-7534 Duncan.

185 CONVALESCENT AND REST HOMES

FAIRFIELD DISTRICT, VAcancy for woman, main floor. Bell and tray service. Intercoms. 24-hour supervision. 386-8181.

LOVING CARE FOR MOTHER or father. Call Mrs. Mack. 383-9315. Fairfield Rest Home.

QUALITY CARE FOR ELDERLY men and women. Fairfield. Please call 383-5840.

190 ROOM AND BOARD

CRAIGMYLE GUEST HOUSE, excellent food and accommodation, friendly atmosphere, 386-6903.

ROOM AND BOARD FOR 2 girls or older women, Fairfield. 383-8470.

ROOM AND BOARD, LANGford, $90 month. Working person preferred: 478-7063.

ROOM AND BOARD, STUDENT or man. Burnside-Tillicum, $100. 384-3273.

GOOD BOARD AND ROOM, OAK Bay area. Phone 592-4150.

ROOM AND BOARD, SINGLE or sharing, washing. 382-0438.

ROOM AND BOARD FOR MEN and students. 385-3825.

GOOD ROOM AND BOARD FOR working men. Close in 388-4550.

$85 WORKING GIRL TO SHARE house all inclusive. Phone 388-7905.

193 ROOMS TO RENT

WANT A NICE ROOM WITH bath and colour Cable TV? Reasonable rates. Cheltenham Court Motel, 994 Gorge Road West, 385-9559.

NEAR UVIC BUS AND SHOPping. Separate entrance, TV lounge, kitchen, washer, dryer. Call afternoons, 478-5143.

HARRIS GREEN APARTMENTS. $18 weekly up. Parking. Kitchen facilities. Laundry. Downtown. 921 Pandora. 386-9083.

DOUBLE AND SINGLE ROOMS, parking, kitchen facilities, TV and linen supplied. 1353 Pandora. 383-9859.

LOW PRICED DOWNTOWN housekeeping room. Weekly or monthly. Oxford Hotel, 777 Fort. 384-5751.

QUIET BED-SITTING ROOM, kitchen and bath. Near Jubilee. $55, includes utilities. Lady only. 386-6191.

ROOMS, SINGLE $4 UP. $20 weekly. Breakfast available. Roccabella Guest House 777 Blanshard 385-90[illegible]

PEOPLE WANTED FOR country house. Vegetarians preferred. Phone between 6-9 p.m. 478-1993.

CLEAN, UNFURNISHED HOUSEkeeping room, city centre. Ladies only. Rent $55 monthly. 384-7187.

ONE LARGE AND ONE SMALL basement rooms, furnished, $35 and $45. 385-8065.

FAIRFIELD AREA, WARM, clean room, $55 monthly. Phone 385-3703 after 6 p.m.

COMPLETELY FURNISHED, bar, television, near buses, stores and cafe. 385-3166.

ROOM IN HOME FOR YOUNG person, near Simpsons. Kitchen privileges. 598-3016.

ROOM WITH KITCHENETTE, $68. 382-6028.

ROOM—BOARD IF DESIRED. Cedar Hill Road-Bay. 382-4344.

193 ROOMS TO RENT

COMPLETELY FURNISHED bachelor or 1-bedroom suites, available immediately, by week or month, linen and maid service provided. Very reasonable rates. Windsor Motor Court, 384-4156.

ABUNDANT HEAT, COMFORTable bed and much more for very reasonable rates. Day, week, or month. Apply at Royal Olympic Hotel, 642 Johnson. 384-1187.

COMPLETELY FURNISHED room, Oak Bay Junction Area. Kitchen privileges. Utilities supplied. Working person or student only. 383-3141.

CLEAN, FURNISHED, QUIET room. Cablevision. Kitchen facilities. Men. 592-6615.

197 HOUSEKEEPING ROOMS TO RENT

WANTED 2 men in 20s to share large home in Gordon Head. Pool for summer, furnished, plus carpets. Utilities free. $85. Gerry, 386-8478 and 598-4291.

JUBILEE AREA, LARGE bright furnished room, all utilities, cablevision, private entrance, share bath with one other woman. $70 month. Phone 385-2736 or 384-8495.

NEW, FURNISHED, 2 ROOMS with separate kitchens. Linens supplied. One bathroom. Wanted: single, middle-aged, working man. Phone after 6 p.m. 385-6292.

GORGE, FURNISHED ROOM, fridge, hot plate, all found. Middle-aged business man only. $65. 388-9490.

GORGE, FURNISHED ROOM, Fridge, hot plate, all found. Middle-aged business man only. $65. 388-9490.

CLEAN FURNISHED ROOMS, stoves, fridges, everything supplied. Male. $60, $65 and $70. 2310 Wark Street.

BRIGHT ROOM AND KITCHEN, stove, fridge, hot water heat, suit lady. Walking distance to town. $70. 382-1051.

1 LARGE FURNISHED FRONT room, fridge, sink and stove, $60. Responsible adults only. 385-8360.

LARGE ROOM WITH COOKING facilities, $50. 386-1884 after 10 a.m.

FURNISHED ROOM, 1 BLOCK from Jubilee. Kitchen, bath, cable TV. Ladies. 382-1869 after 4 p.m.

LARGE, WARM ROOM, CLOSE to town, Fort and Cook, $55. 478-4763.

NICE, FURNISHED HOUSEkeeping, close in, quiet stable gentleman, $40, 382-4946.

1 AND 2 ROOM, JAMES BAY OR Fernwood. Large redecorated. $60. 386-9309, 383-1507.

$60 FURNISHED, CLOSE TO VICtoria General Hospital. 382-7536.

RITZ HOTEL 710 Fort St. 383-1021

$37 — LADY PENSIONER ONLY. 1118 Quadra St. 592-6470.

UTILITIES SUPPLIED, CARPETed, Fairfield, quiet adult. 383-1028.

LARGE ROOM, GROUND floor, older lady only. $40. 383-0552.

ONE ROOM, FURNISHED, $58, in family home. 385-5693.

LARGE BRIGHT HOUSEKEEPing room. 382-7634.

ALL FOUND, FURNISHED. SEA view. Park. Fairfield. 382-0541.

199 HOUSEKEEPING ROOMS WANTED

UNFURNISHED HOUSEKEEPING room wanted, Saanich area. 479-3040 or 386-9341.

200 APARTMENTS TO RENT UNFURNISHED

PARK AVE APTS 1653 OAK BAY AVE. Spacious and well maintained. 2 Bedroom, $160 Resident Caretaker 388-5736

SHELLEY MANOR 1250 RICHARDSON Main floor, modern, well heated 2 Bedroom, $150

ROCKLAND HEIGHTS 1791 ROCKLAND AVE. Well heated and maintained. On transportation. Balconies. Washing facilities each floor. 1-Bedroom, $130 2-Bedroom, $160 Resident Caretaker, 388-6349

2072 CADBORO BAY RD. Bright and spacious. Fridge and stove. Suitable for quiet couple. 1-Bedroom, $125 Phone Eves. 592-9040

DAYMER APTS. 2150 CADBORO BAY RD. Close to shops, school and Jubilee Hospital. On bus line. Heat and cablevision included. 1-Bedroom, $110 2-Bedroom, $135 Contact Suite 36—592-1105

SPRINGRIDGE APTS. 1235 BALMORAL ST. Spacious spotless suites. Wall-to-wall, cablevision. Bachelor, $106 Contact Suite 101 Eves. 382-1742

A. BERNARD & CO. LTD. 655 FORT ST. 384-9335

RENT NOW YORK MANOR 121 RENDALL DE LUXE SUITES WALL-TO-WALL CARPETING COLORED APPLIANCES ELEVATOR THERAPEUTIC POOL FREE OFFSTREET PARKING INCLUDES HEAT, WATER AND CABLEVISION BACHELOR SUITES FROM $114 ONE BEDROOM FROM $132 RESIDENT MANAGER 384-1214 CANADA PERMANENT

1-BEDROOM, SPACIOUS SUITE, main floor. Quiet house in beautiful garden. Bus, shops, close. Working or retired lady. $130. Heat, cablevision included. 1140 Tattersall. 385-8461.

MAGDALAIN COURT 1172 YATES Available February 1st. 1 bedroom, wall to wall carpet, cablevision, electric heat, close to downtown. Child welcome.

BURNSIDE GARDENS 2-bedroom apartment, private laundry room, including all appliances, cablevision. Close to schools. Phone 384-0034 and 386-9849.

3 BEDROOMS, NO STEPS, fully fenced. Fireplace. Attached garage. Quiet avenue behind Simpsons Sears. Fridge and stove included. $210. Furniture available. Phone 658-8169 after 12 noon.

BERWICK MANOR, 40 BOYD Street. Near sea. For rent, 1-bedroom apartment with balcony. Including heat, cablevision, drapes, parking. Available Feb. 1. 382-0723 or 382-2981 after 5.30 p.m.

COMFORTABLE 2-BEDROOM family apartment available February 1. Child welcome. Fridge, heat, stove, drapes. Cablevision included. Beautiful view. $145. No pets. 385-0644.

MARINA PARK APARTMENTS. 1 and 2 bedroom suites, on the waterfront in Sidney. Adults only. No pets. 2050 White Birch Road. Resident Manager 656-1616.

PRINCESS LOUISE APTS. Corner Esquimalt Road and Robert Street. 1 and 2 bedroom suite. Child up to 2 years welcome. 386-7455.

IN THE CENTRE OF SIDNEY Large 2 bedroom, ground floor. Parking. Children welcome. Laundry. 477-5719 or 477-5454.

PARLIAMENT BUILDINGS area, 409 Quebec St. 1-bedroom modern suite, all facilities. Cablevision included. Low rent. Call 386-7306 or 385-2127.

2 BEDROOM SUITE IN 4-PLEX, children welcome, references required, $135. 879 Dunsmuir. Contact Manager.

2-BEDROOM SUITE, HEAT AND parking included. 383-9274 after 5 p.m.

200 APARTMENTS TO RENT UNFURNISHED

BROWN BROS. ON BLANSHARD 385-8771 ANYTIME

"BACHELOR SUITES"

$115—HIGHLANDER APTS., 2151 Haultain St. H.W. floors. Feb. 1st.

$122—WOODRIDGE MANOR, 2330 Cadboro Bay Rd. w-w carpets. Vacant.

$110—GREENLEAVES, 2523 Wark St. w-w carpets. Vacant.

$110—NELSON LODGE, 1337 Saunders St. w-w carpets. Vacant.

"ONE BEDROOM SUITES"

$145—ALTON MANOR, 455 Superior St. w-w carpets. Feb. 1st.

$155—CARRIAGE HOUSE, 1020 Burdett St. w-w carpets, Feb. 1st. Sauna and hydrotherapy pool.

$105—GROTON MANOR, 550 Rupert St. w-w carpets. Feb. 1st.

$120—SAVANNAH HOUSE, 955 Cook St. H.W. floors. Vacant.

$145—ROSEBANK MANOR, 3954 Cedar Hill Rd. w-w carpets. Jan. 15th.

$312—HIGHLANDER APTS., 2151 Haultain St. H.W. floors. Vacant.

$145—PANDORA VILLA, 1130 Pandora Ave. w-w carpets. Vacant.

$140—HARBOUR VIEW MANOR, 925 Esquimalt Road, w-w carpets. Vacant.

$150—BOWKER MANOR, 2233 Bowker Ave. w-w carpets. Vacant.

$145—PARKSIDE TOWERS, 890 Heywood Ave. H.W. floors. Vacant.

$125—ROSEWOOD MANOR, 2558 Quadra St. H.W. floors. Vacant.

$135—WELLINGTON MANOR, 1670 Fort St. H.W. floors. Vacant.

$145—BARRINGTON MANOR, 2174 Cadboro Bay Rd. w-w carpets. Vacant.

$120—LORD NELSON, 1615 Belmont Ave. H.W. floors. Vacant.

$135—LONDON FLATS, 1321 Broad St., w-w carpets. Vacant.

$140—WOODRIDGE MANOR, 2230 Cadboro Bay Rd., w-w carpets. Vacant.

"TWO BEDROOM SUITES"

$170—HARO APTS., 1400 Beach Dr., H.W. floors. Vacant.

$175—CARRIAGE HOUSE, 1020 Burdett St., w-w carpets. Sauna and hydrotherapy pool. Feb. 1st.

$165—GRENADIER MANOR, 1537 Belcher Ave., w-w carpets. Vacant.

$170—VILLAGE MANOR, 2056 Oak Bay Avenue, w-w carpets. Feb. 1st.

Free transportation available 9 to 4 weekdays!

BROWN BROS. ON BLANSHARD. 385-8771 Anytime!

"NEW" "MAYDORF APARTMENTS" 3905 Quadra St. "NOW RENTING" Corner of Quadra and Union Street. Features w-w carpets, drapes, all elec. kitchen, storage. Controlled entrance, sauna whirlpool and party room for your convenience. CALL NOW—RENTING FAST. Resident Manager or BROWN BROS. ON BLANSHARD 385-8771 Anytime!

NOW RENTING HOLLYVIEW ARMS 1180 VIEW ST. FEATURING: Elevator Cablevision Wall-to-wall carpets Controlled entrance Quiet location, walking distance to town One-bedroom suites from $140 Call our office to view: BROWN BROS. ON BLANSHARD 385-8771 Anytime.

VIEW TOWERS Bachelor suites from $87.00 1-bedroom suites from $111.00 NO CHILDREN OR PETS SWIRLPOOL and SAUNA CLOSE TO DOWNTOWN PARKING AVAILABLE RESIDENT MANAGER A. R. TEMPLETON 382-0922

MADRONA MANOR 1955 ASHGROVE Quiet location near Jubilee Hospital. Extra large suites, Wall-to-wall carpets, well maintained. 1-bedroom $135 2-bedroom $155 Resident Caretaker, 386-1767

A. BERNARD & CO. LTD. 655 FORT ST. 384-9335

COLONY PARK MANOR 1680 Poplar UNIVERSITY DISTRICT 1-Bedroom Suite from $155 1-Bedroom and Den, $175 SWIMMING POOL, SAUNA HYDROTHERAPY AND RECREATION ROOM 477-1711

$240 ROSEBANK MANOR 3954 Cedar Hill Road Lovely two bedroom suite—with large separate room and en suite plumbing. Suitable for study or hobby room. BROWN BROS. ON BLANSHARD, 385-8771 Anytime!

ROYAL SOVEREIGN 1678 FORT ST. Sauna Bath. Roof-Top Observation Room. Suites are spacious and in immaculate condition. 1-Bedroom $135 Resident Caretaker, 382-3396

A. BERNARD & CO. LTD. 655 FORT ST. 384-9335

2-BEDROOM APARTMENT In Modern Condominium Beautiful Area Close to Everything Appliances Included 1 Child and 1 Pet Welcome Rent $175 Per Month A. E. LePAGE WESTERN LTD. 386-1341 HILLSIDE SHOPPING CENTRE

BEACON HILL PARK, VANcouver St., bachelor suite in private house. Elderly person preferred, $95, 382-8947 evenings.

1-BEDROOM APARTMENT NOW available for rent. For information: 382-3681.

1-BEDROOM SUITES FOR RENT. 384-6022

1 BEDROOM, JAMES BAY. $95. 383-8614.

NEW DELUXE 2 BEDROOM suite, adults. $160. 382-2851.

ESQUIMALT, NEAR NADEN, 1-bedroom suite. No pets. 656-1779.

200 APARTMENTS TO RENT UNFURNISHED

Montreal Trust

1065 Fort St. 386-2111

BRIERWOOD MANOR 465 Niagara Street This new building is first in space in Victoria with its spacious shag carpeted suites, complete with 2-door fridges and many other features. BACH. $120.00 1-B.R. $147.00

NOTTINGHAM COURT 1635 Cook Street NEW Victoria's latest apartment building conveniently located within walking distance of all downtown shopping. Spacious apartments with all modern conveniences. Sorry no children or pets. 1 BR. from $140 2 BR. from $155

ELLERY HOUSE 831 Ellery Street NEW— OPENING FEB. '73 A new, modern concept of Apt. living, separate entrances, superior soundproofing, storage within each unit, w-w carpet, drapes, etc. Now accepting Feb. rentals. Children welcome — Sorry, no pets. 2 B.R. $178

LORD MICHIGAN 235 Michigan Street NEW — NOW OPEN This new and conveniently located building features spacious apartments, shag carpeting, sauna, hydro pool, etc. Sorry no children or pets. 2 BR from $172.00 Resident Manager 385-2520

GLENWOOD APTS. 206 Oswego St. Near sea, park and city centre in popular James Bay. Modern, well maintained building, sorry no children or pets. 2 BR. $150 Resident Manager 383-8508

CHARTER HOUSE 435 Michigan 384-8923

REGENT TOWERS 415 Michigan 383-6215 AVAILABLE Bachelors —1-bedrooms —2-bedrooms —Swimming pool —Covered parking —Cablevision —Located in spacious well-kept grounds —Pleasant stroll to downtown Choice ocean view

All Rental Enquiries Welcome Managed by NORTH WEST TRUST 386-3534

NOW RENTING CALINA APTS. 1750 CHAMBERS ST. Just opened. Lovely shag carpets, extra large suites, controlled entrance. Walking distance to town. 1 B.R. from $135. Avail. immed. Call BROWN BROS. ON BLANSHARD 385-8771 Anytime!

PRINCESS CHARLOTTE 467 LAMPSON ST. AVAILABLE JAN. 1st QUIET LOCATION — WELL HEATED SWIMMING POOL—SMALL PETS ALLOWED 1 BEDROOM $130 2 BEDROOM $160 Resident Caretaker, 388-6809

A. BERNARD and CO. LTD. 655 FORT ST. 384-9335

NIAGARA COURT Newly Opened 61-suite apartment block at 535 Niagara St. Close to downtown, ocean and park. All conveniences, including: Hydro-therapy pool, sauna bath 1-bedroom from $142-$148 2-bedroom $182 Mr. Shorey, 384-1004 Barrington Enterprises Ltd.

CHATEAU ROCKLAND 1025 Linden (Between Rockland and Fort) Close-in, quiet block, controlled doors, elevator, cablevision, carpeted, drapes. 1-BEDROOM, lovely, bright, corner suite, top floor, $145. 2-BEDROOM, attractive, front suite, 2 balconies, $165. 385-6984, 388-6920

ANTRIM COURT 2310 QUADRA STREET Ideal location, close to all transportation, park and shopping. Elevator, controlled entrance and carports available. Bachelor suites from $120. 1 bedrooms from $140. Available January 1st. Phone Garry Rai or Greg Clifford, O.K. Trucking, 386-3414.

MAPLEWOOD GREEN APTS. 3255 Cook Street 2-bedroom, $176. Available February 1st. 2-bedroom, $188. Available now. Includes indoor swimming pool, sauna, billiard room, workshop and exercise room. Phone 592-2218.

ELWOOD TERRACE One de luxe 1 bedroom, $129; one de luxe 2 bedroom, $160; featuring wall-to-wall carpet, sauna, recreation, cablevision, controlled entrance. Walking distance to town. 384-1780.

OLYMPIC VIEW 1160 ESQUIMALT RD. Sorry, No Vacancies Resident Manager, 384-9121

REGINA APTS. 291 REGINA AVE Available January 1st, 1 Br., 1 bach. Ste. Call Res. Mgr. 384-3739 or Bayshore Rlty. Ltd. 388-6424.

1-BEDROOM, $112 AND $123. Available February 1st. Includes Carpets, free laundry. Kingswood Apartments, 2552 Vancouver Street, 592-2218.

SUITE AVAILABLE RENT about $45 a month to a reliable babysitter, Monday to Friday, 7:45-4:45. 385-3128.

MODERN, 1-BEDROOM SUITE, self-contained. Esquimalt. No-step entrance. 385-3502.

ESQUIMALT 1-BEDROOM SUITE. $95. Adults only. No pets please. 592-4893.

GARDEN APARTMENTS. BACHelor cottage, self-contained, heated, $100, 1110 Empress.

CAMELOT APARTMENTS, 1 bedroom $128, 3820 Shelbourne, 477-4320.

SUITE FOR RENT $75, 1-BEDroom. Also 2-bedroom $130. 383-2064.

1-BEDROOM SUITE, MODERN apartment building. Close Parliament Buildings. $115. 382-1508.

VIC WEST 2-BEDROOM SUITE, frig, stove, $110. 388-5794.

200 APARTMENTS TO RENT UNFURNISHED

SEAGATE 707 ESQUIMALT ROAD ON VICTORIA'S HARBOR WATERFRONT WITH VIEWS OF HARBOR, OCEAN AND OLYMPIC MOUNTAINS WITH VERY LARGE INDOOR HEATED SWIMMING POOL AND HYDROTHERAPY POOL WITH RECREATIONAL FACILITIES BEYOND COMPARISON ON VANCOUVER ISLAND ALL PARKING IS INDOORS AND OUT OF SIGHT WITH LANDSCAPED GROUNDS AND A LARGE WATERFRONT COURTYARD ALL SUITES HAVE LUXURIOUS LONG SHAG CARPETING THROUGHOUT ADULTS ONLY NO PETS REASONABLE RENTAL RATES ONE-BEDROOM SUITES $150 - $165 TWO-BEDROOM SUITES FROM $185 RESIDENT MANAGER 383-1731 DIAMOND DEVELOPMENTS LTD.

LORD AND LADY SIMCOE The Simcoes "Victoria's Prestige Address" One and two-bedroom Furnished or unfurnished Large heated pool in Delightful garden setting Saunas Soundproofing Wall-to-wall carpet Free outdoor parking Recreation room Lounge Cablevision Controlled entrances 440-450 Simcoe St. 385-3111

THE PRINCESS PATRICIA 701 - 703 Esquimalt Rd. View the Blue Pacific and Inner Harbor From our Spacious Suites —Cablevision —Lounge —Sauna —Controlled Entrances —Sound proofing —Recreation Room —Child 2 and under welcome Inquiries 9 a.m. to 8 p.m. Phone 382-2223

FOUR SEASONS 954 DINGLEY DELL OPENING JAN. 1, 1973 FEATURES —Controlled entrance and elevator —Colored appliances —Very spacious suites —Wall-to-wal carpeting —Individual heat control —Private balconies —Cablevision —Free parking —Sauna, workshop, recreation room —Walking distance to park —ADULTS ONLY VIEWING DAILY RESIDENT MANAGER 384-2226

ORCHARD HOUSE —Large view studio suites —Wall-to-wall or hardwood —Private balconies —Superior soundproofing in fire resistant building —Prestige living at REASONABLE RENTS 382-4650 388-4659 647 MICHIGAN

CORDON PLACE 1550 RICHMOND ROAD BETWEEN FORT AND OAK BAY AVE. NOW RENTING —Large deluxe 1 and 2-bedroom suites with den. —Private balconies. —Wall-to-wall carpeting. —Heat, cablevision and parking included. RESIDENT MANAGER 385-7872

OCEAN PROP. MANAGEMENT ROYAL SCOT — 425 QUEBEC ($130) This new Bldg. has a studio suite on the top floor becoming available Feb. 1. Indoor pool, hydro pool, sauna and games room. Contact managers Mr. and Mrs. G. Arnold Phone: 385-3543

MACAULAY MANOR 1007 ESQUIMALT RD. Beautiful new building with splendid views. 51 generous suites with quality appliances, carpets and draperies. Recreation and hobby rooms, sauna, covered parking. A few spacious studio suites plus 1 and 2-bedroom suites still available. No children or pets. RESIDENT MANAGER, 384-0877

CHRISTIE POINT APTS. PORTAGE INLET 3-bedroom townhouse, 1½ baths, personal washer and dryer, adults only, available February 1st, $95. Two-bedroom suite, adults only $50. Immediately available. Both are well located with charming outlook. 385-0644 2951 Craigowan NO PETS

NEW—NOW RENTING SPACIOUS LUXURY SUITES One block to ocean, Dallas Rd. All modern conveniences (sauna): Double soundproofing Bachelor from $95 1 bedroom from $129 2 bedroom from $165 385-0611 386-7296 592-7678 Abaco Property Management Ltd.

PEMBERTON—OFF FORT VACANT — Attractive, newly renovated, large 1-bedroom suite, W-W. Quiet location, no pets. $120 month. For appointment to view please call G. Breiter, 385-1431 or 658-8956 anytime. Quadra Realty Ltd.

THE CORONA 1430 Stadacona — 382-0248 1-bedroom suite, $125; 2-bedroom suite, $145.

GRANITE HOUSE 2100 Granite, Oak Bay 2-bedroom suite, $175. Adults only. 592-7673

COSY 1 OR 2-BEDROOM SUITE, self-contained, $140 monthly. Immediate occupancy, 1 mile to town. 386-1341.

SIDNEY New 1 and 2-bedroom suites close to all shopping. 1 child welcome. Inquiries, 656-2388, 656-1211.

EL CAMINO APTS. 1-bedroom de luxe suite, Jubilee area, mature adults only. $140. 1530 Belcher Avenue.

1100 HILLSIDE 1 BEDROOM wall-to-wall carpets ground floor new building $120. 592-3130.

ESQUIMALT 1 BEDROOM SUITE in modern building. $115. 656-2369, 477-8986.

VACANT 2 BEDROOM APARTment $140. Mature adults only with references. No pets. 382-0120.

3-ROOM SUITE FOR RENT, Fairfield May, Lodge, 1300 May Street. Apply to caretaker.

1-BEDROOM SUITE HEAT AND parking included 383-9274 after 5 p.m.

200 APARTMENTS TO RENT UNFURNISHED

Park Pacific

BRAND NEW — NOW RENTING AQUARIUS APARTMENTS Park, Ocean and Mountain Views. Close to waterfront and town. Large deluxe suites. —Hydrotherapy pool and sauna. —Billiard and games room. —Hobby room, workshop. —Covered parking, 2 elevators. —Excellent sound proofing, double wall insulating, concrete floors. BACHELOR, Feb. 1st from $122 ONE BEDROOM Feb. 1st $139 TWO BEDROOMS from $190 —Courteous resident manager. All suites contain shag carpeting and luxury appointments. Call Mr. and Mrs. G. Page, 384-1316, No. 415-215 Oswego.

MT. TOLMIE RIDGE APTS. Panoramic views, outstanding large suites on a six-acre private park. —Heated indoor swimming pool. —Hydrotherapy pool and sauna. —Billiard room — View lounge. —Hobby room — Workshop. —3 elevators — concrete floors —Excellent soundproofing. —Enclosed parking included. —Many suites contain two bathrooms and shag carpets. 1 BEDROOM, Jan. 15, view $168 1 BEDROOM and DEN, Feb. 1 $190 2 BEDROOM $210 For further information call: Mr. and Mrs. R. McIndoe No. 221—1900 Mayfair Dr. 598-3821

BROOKSIDE MANOR Park outlook, quiet location close to Jubilee area. Large de luxe suites. —Hydrotherapy pool and sauna. —Exercise room. —Billiard room, games room. —Hobby room, workshop.— —Covered parking, 2 elevators. —Excellent soundproofing. BACHELOR $125 ONE BEDROOM and den $159 TWO BEDROOM $196 All suites contain shag carpeting and luxury appointments. For further information call: Mr. R. Bowlby No. 302—2623 Richmond Rd. 598-1121

OAK BAY WINCHESTER COURT CLOSE TO UNIVERSITY BUS ROUTES, SHOPPING AND RECREATION AREAS. "Beautiful Courtyard entrance" —92 de luxe extra spacious suites —Concrete floors, double walls —Quality wall-to-wall carpeting —Rec Room with Billiard and Bridge Tables —Sauna Room — Workshop —Walnut kitchen cabinets —Feature wall, china shelves —Colored appliances —Cushion floor, kitchen and bath —Generous living areas —All suites include heat, cablevision, drapes, storage, parking —Courteous resident managers ONE BEDROOM $142 Call Mr. and Mrs. N. Demmons 305-1063 Foul Bay Rd.—592-4653

"THE OAK BAY MALL" 2025 OAK BAY AVE. Centrally located to bus, shopping centres, UVic, Jubilee and leisure areas. Luxury apartment with bright de luxe suites. —All suites include heat, cablevision, drapes, storage, parking. ONE BEDROOM $142 Mr. and Mrs. B. D. Hadlow Suite 303—592-1469

For details and transportation to view all above suites, call Mr. R. Bowlby, Prop. Mgr. 598-1121

1111 HILLSIDE AVE. New building nearing completion in this very convenient location. Rents range from $131 for one bedroom to $170 for 2 bedroom. Carports also available. Act now, only 12 suites available.

TUDOR ESTATES 2030 Douglas St. 382-2721

OCEAN PROP. MANAGEMENT ROYAL SCOT — 425 QUEBEC ($130) This new Bldg. has a studio suite on the top floor becoming available Feb. 1. Indoor pool, hydro pool, sauna and games room. Contact managers. Mr. and Mrs. G. Arnold Phone: 385-3543

OCEAN VILLA — 20 OLYMPIA ($140) A one Br. suite available Feb. 1 in this popular waterfront apt. bldg. Call our resident managers to view the suite and also have a look at the large observation lounge. Mr. and Mrs. Herrett Phone: 386-6908.

SIR JOHN FRANKLIN 3287 Quadra St. BRAND NEW NOW RENTING Controlled Ent. and Elev.; colored appliances; very spacious suites; wall-to-wall carpeting; individual heat control; private balconies; cablevision; free parking; sauna, workshop, Rec. room. —1 bedroom from $140 —2 bedroom from $165 Adults Only. Viewing daily, 10-4 and 6-8 p.m. 658-5132 385-1985

CRAIG HOUSE 885 CRAIGFLOWER ROAD One and two-bedroom apartments from $155. Available now. Prestige apartment. RESIDENT CARETAKER 386-7147 Ker and Stephenson Ltd., 385-3411

CASA MONTEGO 1035 Pendergast 383-5730 1 bedroom $135. 2 bedroom $170. Enjoy a suite in this luxurious Spanish style apartment. Close to park, town and sea. G and O Holdings 388-7331

SHANGRI-LA ESTATES 840 CRAIGFLOWER RD. 3 bedrooms, 2 baths, each unit includes stove, fridge, washer and dryer, w-w shag carpeting. Excellent location for a family of 2 children and no pets. Rent $212. Resident Manager No. 7, or call BROWN BROS. ON BLANSHARD, 385-8771 Anytime!

DUNSMUIR ROYALE 801 ESQUIMALT RD. Bachelor $130 1 bedroom from $150 Features electric fireplace, cedar beam ceilings, decorative drapes, elevator, controlled entrance, many more. Ph. 382-9666

TIDELINE APTS. 1470 DALLAS ROAD On The Waterfront Large spacious 1 bedroom suite $140. Resident Manager, 382-5851

CENTENNIAL APTS. 2129 FLORENCE AT CADBORO BAY RD. Lovely Cor. view Apt. 1-Bdrm., spacious living room, dining area, W-W carpet, cable, heat, laundry. Quiet, well-manored block, near bus and stores. Adults, no pets. Mrs. Weizel, 592-0697.

SHORELINE APT. 105 ISLAND HWY. Available Feb. 1. Spacious 1 bedroom suite, including living room, dinette, kitchen and bathroom. $125. Heat, carport, cablevision inclusive. Quiet block. Adults only. 479-6761.

MICHIGAN COURT 323 Michigan Street Modern suites — Drapes, W-W and all facilities. 1 bedroom, $130; 2 bedroom, $155. Apply resident caretaker or the Royal Trust Co., 388-4311.

ESQUIMALT MODERN BASEment suite, self-contained. Cablevision, wall-to-wall carpet. $100, utilities included. Prefer mature person. 385-6470.

LARGE 1-BEDROOM SUITE, 4TH floor. $140. Adults. 598-3862.

200 APARTMENTS TO RENT UNFURNISHED

GRANADA COURT 1233 FAIRFIELD ROAD One-bedroom suite from $162 Two-bedroom suite from $195 Spacious and luxurious, on bus route, quiet area. Parking. RESIDENT MANAGER 382-9064 Ker and Stephenson Ltd., 385-3411

FEB. 1, 1 BEDROOM AND 1 bachelor suite, in new controlled entrance apartment building, Quadra near Hillside, luxurious carpeting and drapes included, manw other features, $125 and $108. Also available immediately 1-2 bedroom suite, $150. No children or pets, 598-3243.

CASA DEL RIO 1535 JUBILEE 1 BR., $138. Call Mr. and Mrs. Stephens 388-4574 Builders and Developers

IMMEDIATE OCCUPANCY OF last 1-Bdrm. suite left in brand new Esquimalt 6-suiter. Ground floor. Beautiful carpets, double sinks, superior insulation, quiet street near naval harbour. Separate entrances. $135 includes hot water. Ettema Realty, 383-7115.

COLUMBIA APARTMENTS, 850 Admirals, 1 bedroom, February 1, $130, includes electric heating, hot water, hydro, cablevision, etc. 382-5811 or 388-7651.

LARGE 1 BEDROOM APARTment, cablevision. Apply Monday 1 to 6 P.M. Lorraine Apts. 1125 Hillside.

LARGE 2-BEDROOM SUITE, $165; close to shops and bus. Adults. 598-3862.

MODERN 1-BEDROOM, 1400 CAmosun. Close town. Oil heat. 382-9393, 385-2536.

1 OR 2-BEDROOM APARTMENT, fridge and stove included. Waterfront. Sooke area. 642-5708 after 5:30.

UPPER LAMPSON Immaculate, 1-bedroom, 2 fireplaces, fridge and stove, city and ocean view, $145. 383-6385.

GOODACRE TOWERS 1 2-BR; 1 Bachelor 360 Douglas 385-8311

NICE QUIET 2 BEDROOM apartment. Adults only. Rockland Ave. 383-7454.

ROYAL BEACH COURT, 2 1-BEDroom suites, 628 Dallas Road, 384-2629.

201 APARTMENTS TO RENT FURNISHED

2512 DOUGLAS ST. FURNISHED Clean and Comfortable 1-Bedroom, $100 Bachelor, $90 Resident Caretaker, 384-5830

A. BERNARD & CO. LTD. 655 FORT ST. 384-9335

DE-LUXE BACEHLOR 1 AND 2 bedroom suites, fully furnished, maid service, colour TV, heated indoor pool, sauna, coffee shop, diningroom, bus stop at front door. Weekly and monthly rates 388-6611. Coachman Inn.

AVAILABLE IMMEDIATELY Bachelor and 1-bdrm units, electric kitchen, W-W, color TV, maid service and utilities included, by week or month. Sorry no pets. CRAIGFLOWER MOTEL 384-6330

COMPLETELY FURNISHED bachelor or 1-bedroom suites, available immediately, by week or month, linen and maid service provided. Very reasonable rates. Windsor Motor Court, 384-4156.

2 BEDROOMS, LARGE LIVING room, kitchen and bathroom. Automatic heat included. Laundry facilities. 2½ blocks from The Bay 1010 Balmoral. January 15. $129. 592-9133.

AVAILABLE IMMEDIATELY BY the week or month, bachelor units equipped with kitchen, phone, colour cable TV, combination bath, main service. No pets. The Friendship Inn, 39 Gorge East. 386-8335.

COMPACT SELF-CONTAINED, 1 bedroom suite, automatic heat and hot water, ground floor, no steps, middleaged tenants, available $75 per month. 382-4215 or 382-5462.

AVAILABLE NOW, BACHELOR and family units with electric kitchen, color TV, maid service, weekly and monthly rates. Capri Motel, 384-0521.

DELUXE ACCOMMODATION. Electric kitchen. Cable color TV. Radio. Automatic phones. Walking distance downtown. Winter rates. Weekly or monthly. 388-6641.

VACANT. FURNISHED SELF-contained bachelor suite, near transportation, shopping centre and day care. Phone 382-8889 after 4:30.

BACHELOR SUITE, SELF-CONtained, $85 per month, ground floor, would suit middle-aged lady. Quiet ladies only. Vacant January 1st. 658-8028.

LARGE BED SITTING ROOM, modern kitchen, bathroom, upstairs, utilities included. Richmond near University. For lady or couple. January 15. 592-6811.

WEYBRIDGE MANOR Lovely 2-bedroom corner apartment, available February 1, close to park, city centre, sea and shopping centre, 383-4437.

3 ROOM FURNISHED SUITE, 2nd floor, private entrance. Includes light, heat, hot water. Working people. No children, no pets. $100 a month. 385-2375.

WILLOWS AREA, FURNISHED 1-bedroom basement suite. Heat and utilities supplied. Elderly couple preferred. $125. Phone 592-6709 after 4:30 p.m.

CLOSE IN, 3 ROOM SUITE, GAS range, fridge, light and heat. $125. Adults. 243 Kingston. Weekdays 2-6.

MODERN BACHELOR SUITE Semi-private bath and free parking. Lady only. Burdett and Cook. $70. 384-7302.

LARGE DELUXE SUITE AVAILable for approximately 3 months, completely furnished, linen supplied. 386-6141.

FULLY FURNISHED BACHELOR suites facing Beacon Hill Park, reasonable off-season rates. Phone Thunderbird Motel, 384-0632.

MODERN SUTDIO TYPE UNIT, everything supplied. Close in, covered parking. Michelangelo. 1158 Yates, 386-0112; 386-2812.

CARRIBEAN APARTMENTS Spacious fully furnished 1 bedroom suite, $150-$160. 1940 Fort Street. 592-9516.

3-ROOM, SELF-CONTAINED, AUtomatic heat, hot water, cablevision connection. $130. 507 Simcoe Street, 383-5823.

AVAILABLE IMMEDIATELY 2-room suite, light, heat, water included. Quiet person preferred. $85. 385-2692.

DELUXE BASEMENT, 1-BEDroom, one adult, all vilas maple, TV, electric kitchen, utilities, close in $105. 383-1424.

DE LUXE, FULLY ELECTRIC, 2 bedrooms. Quiet secluded surroundings, available now. For 1-3 months occupancy. 382-8311.

GIRLS TO SHARE HOUSE WITH two others. $30 each. Saanichton. 479-7886.

GORDON HEAD UNIVERSITY area. Self-contained bachelor suite. All utilities included. 477-5337.

BACHELOR SUITE, BED-SITtingroom and kitchen, phone after 5. 384-1848.

COOK-BAY BACHELOR SUITE, $85, utilities included. Share bath. Ladies only. 383-1840.

WORKING GIRL TO SHARE 2 bedroom apartment with same. $80 per month. 383-2770 after 5.

1-BEDROOM SELF-CONTAINED suite. Apply No. 1, 1246 Montrose. $110. 383-4970.

COZY, QUIET BACHELOR suite, reliable tenants. $95. 384-8278, 382-9470, 1270 Yates.

CROWN AND ANCHOR MOTEL. 478-3333, low weekly, monthly rates. One and two bedrooms.

MALAHAT MOUNTAIN MOTEL 1 bedroom with view, all utilities $125. 478-1191.

UPPER 3 ROOM SUITE WITH bath, middle-aged or elderly quiet people. 382-1839.

EDGEWATER MOTEL, LOW winter rates, by week or month. 478-4212.

MAN SHARE HIS POOL APARTment with same. 384-3342.

1-BED SUITE, QUIET WORKING person, Queens Ave. $90. 383-0130.

201 APARTMENTS TO RENT FURNISHED

THE ROYAL SCOT
425 Quebec

WINTER RATES

This new apartment bldg. offers: Fully furnished 1 B.R. suites — Color TV, shag carpets, linen, dishes, laundry facilities indoor pool, whirlpool, sauna, games room, underground parking.

Managers: Mr. and Mrs. G. Arnold
PHONE: 385-3543
OCEAN PROP. MANAGEMENT

Furnished Bachelor

Apartments available immediately from $70. Desirable location
DOUGLAS AND HILLSIDE
Cablevision
Call Resident Manager 382-1221
Ker and Stephenson Limited
385-3411

PANDORA VILLA
1130 PANDORA AVE.
$180

Furnished 1 B.R. suite on top floor, w-w carpets. Elevator. Resident Manager. Vacant. BROWN BROS. ON BLANSHARD, 385-8771 Anytime!

1-BED SUITE. QUIET WORKING person. Queens Ave. $90. 383-0130.

202 APARTMENT FURNITURE TO RENT

Three Rooms from $30 per month
STANDARD FURNITURE
382-5111
Immediate Delivery

RENT OR RENT TO OWN
385-2435
Individual rooms or room groups. TVs and stereos, 24 hr. phone service.
MAIS FURNITURE
1821 COOK

203 APARTMENTS WANTED

WANTED TO RENT BY YOUNG New Zealand couple: Furnished or semi-furnished basement or similar, preferably in McKenzie-Douglas area, or rent house with similar couple. Phone 479-4013, 5:30-6:30 p.m. Ask Mr. or Mrs. Weakley.

QUIET, RELIABLE, MIDDLE-aged person, non-smoker, requires one bedroom suite, Esquimalt area, with stove and fridge and closed door garage for boat. 382-6091 after 6 p.m.

URGENT BY FEBRUARY OR March 1st, 2-3 rooms unfurnished suite for quiet lady pensioner. Must be well heated near town, on good bus line. Rent $70-$75. 383-6947.

BACHELOR OR STUDIO APARTment, downtown. Southern exposure. Above 4th floor. Reasonable. 477-9360.

QUIET COUPLE WANTS 1 BEDroom suite by February 1st. $85-$100. 385-5120.

206 DUPLEXES TO RENT

FAIRFIELD CLOSE IN
Ground floor. Modern 5 rms. with oak floors, extra plumbing, heat supplied, laundry rm. — Heated garage — fridge and range, patio. $190. No pets. (1 infant OK) Available now or Jan. 1 (much like a townhouse).
DICKIE AGENCIES LTD.
382-4312

1025 COLVILLE RD. — New SxS, 3-bedrm, w-w carpet, elec heat. Immediate. $225.
Swinerton, Stewart Clark Ltd., Rental Agent
1318 Blanshard St. 385-2481

AVAILABLE IMMEDIATELY: $175, 2 bedrooms, fireplace, modern kitchen, fridge and stove. Richmond-Haultain area. Close to school. No pets. Call after 4:30. 592-3923.

SIDNEY. 2-YEAR-OLD, 3-BEDrooms, full basement, carport, wall to wall throughout, Cathedral entrance. Children welcome. Absolutely no pets. $168 a month. 384-4489.

OAK BAY AVE. SPACIOUS, bright 2 bdrms. in 5-plex, Range, fridge, cablevision, garage, water laundry Rm. Storage. $150. Adults only. No pets. 384-3845.

3 BEDROOM SIDE BY SIDE DUplex, 1½ baths, wall to wall carpet, drapes, stove. On quiet cul-de-sac. available February 1. $190. 382-3344 eves.

2 NEW UNITS, ONE AND TWO bedrooms, rugs, stove, fridge and fireplace. No pets, 1 child welcome. $160 and $180. 384-2276.

LANGFORD, NEW 2 BEDROOMS, fridge, stove, basement, drive-in garage. 993 Furber Road. $175 monthly. January 15. 479-7620.

LANGFORD, 2-BEDROOM, ELECtric range and fridge. Basement, no pets, rent $130. 478-5983.

MODERN LOWER 2 BEDROOM. Fridge, stove, garage. $120. Burnside-Harriet area. 384-7479.

LANGFORD, NEW 2 BEDROOM basement suite, wall-to-wall Couple or single person. 478-7970.

COLWOOD CORNER. 3 BEDrooms, stove, fridge, garage, heat and water supplied. $195. 478-1486.

SOUTH OAK BAY. 2-BEDROOM upper duplex. Sea view. Many extras. $235. 598-1406 after 5.

ESQUIMALT
3 bedrooms, upper, all included, $120 month. 613 Drake Street.

210 HOUSES TO RENT UNFURNISHED

DEEP COVE
Coal Point Lane. Choice waterfront property, one level, 2 bedrooms, dining and living room. Rent and Lease negotiable. View by appointment only.
Canada Trust 382-8111

CENTRAL SAANICH — 6-ACRE FARM
2-bedroom up-dated house lot of out buildings, 5 acres, excellent growing land. $250 P.M. Colin Munro, Victoria Realty Ltd. 386-3585.

COZY 2-BEDROOM HOME ON dead end street, close to hospital and buses, tenants must be responsible and enjoy yard work. Perfect for older couple $155, available Feb. 1st. 477-5990.

DE LUXE RESIDENCE NEAR UNIVERSITY
2500 sq. ft., 3 bedrooms, dining and rumpus room. Broadloomed, 4 bathrooms, fireplace, stove, fridge. $275. Evenings. 592-6282.

OLDER, 2-BEDROOM HOUSE IN Glen Lake area. Hydro and water included. 2 children welcome. $160 per month. Available immediately. 478-4655.

ATTRACTIVE 2-BEDROOM house on quiet cul-de-sac, fireplace, fridge and stove. Covered garage. $175 per month. After 6 p.m. 959 Dingley Dell. 385-0637.

RENT A NEW TOWNHOUSE IN Sidney with option to purchase, 2 and 3 bedrooms. Immediate possession. Henderson Realty Ltd. 385-9741.

OLDER 3-BEDROOM HOUSE; gas stove and hot water coal heat. $140 per month. 386-6511, 8 a.m. to 5 p.m. only.

NEAR PARLIAMENT BUILDings. 2-bedroom townhouse, $145. Children under 2 welcome. 382-4868.

1 BEDROOM, STOVE, FRIDGE, wall to wall. Colwood, $140. 478-3230 (9 to 5).

OAK BAY, 4 BEDROOMS, garage, close to school, bus and beach. $250. References. 592-0920.

QUALITY HOMES — IN VICtoria and District. Royal Trust, 604 Yates St., 388-4311.

LANGFORD, 1062 COSTIN ROAD, 7-room cottage, oil range, rent $85. Vacant. 478-5983.

3-BEDROOM HOUSE IN GLEN Lake area. No small children. 478-3009.

MODERN 3-BEDROOM BUNGAlow, Rockland and Cook area. $215 per month: 388-6657.

J. A. WOODWARD and CO. LTD.
See our ad in homes for sale.
Own your own from $1690 down

2 BEDROOM BUNGALOW, Gorge area, oil heat, fridge and stove, $175 per month. 592-4358.

210 HOUSES TO RENT UNFURNISHED

GORDON HEAD TOWNHOUSES
Blair and Larchwood
Perfect for family living. 2 and 3 bedroom units. Spacious living room and dining room, wall to wall carpeting, includes all appliances, rumpus room, full basement, separate courtyard, beautiful playground, Sorry no dogs. Within 3 blocks of all schools. $205 and $220 per month. 477-5422. No calls after 8 p.m.

VILLAGE PARK TOWNHOUSES
3987 GORDON HEAD RD
New, 3-bedroom homes in pleasant park-like surroundings. Full basement, fireplaces, wall-to-wall carpets throughout. Drapes, stove and fridge supplied. Rec room, enclosed swimming pool and sauna. Close to all schools. Rentals from $275. Inquire at Unit 6 or phone 477-1463.

BURNSIDE AREA, CLOSE TO shopping, 3-bedroom bungalow with fireplace and utility room. Full basement has one-bedroom and garage, automatic oil heat, $145. Available now but being decorated. Phone 385-4120 after 5 p.m. Saturday or before 3 p.m. Sunday.

3 BEDROOM HOME, CLOSE IN, $125 monthly. 477-9341.

3-BEDROOM HOME, AUTOMATIC oil, 665 Kelvin, $165. 479-1102.

211 HOUSES TO RENT FURNISHED

COZY BUNGALOW WITH FIREplace and garage. Utilities and T.V. included. Sorry no children or pets. Available till June. 478-3011.

212 HOUSES WANTED TO RENT

BY MARCH 1ST IN LANGFORD or Colwood, near Elizabeth Fisher Secondary, furnished or unfurnished 3 bedroom house or duplex with basement by small family with no pets. Excellent references and tenants. 478-5241.

BUSINESS COUPLE, NO CHILDREN, REQUIRE 1 OR 2-BEDROOM COTTAGE OR DUPLEX. UNFURNISHED WITH FRIDGE AND STOVE. $100 A MONTH. 383-8086.

IF YOU CANNOT SELL YOUR home, we have reliable tenants waiting to rent. Phone Mr. Keen, Boorman Investment Co. Ltd. 386-9212.

ONE OR TWO BEDROOM HOUSE with fenced yard, by older lady with pets. Up to $135 monthly. 385-6358.

WIDOW WITH 3 CHILDREN IN school requires 3-bedroom house. Low rent appreciated. Esquimalt preferred. 384-6187.

URGENT — 3-BEDROOM HOUSE required, references available. 592-2815.

3 BEDROOM HOUSE JAMES Bay district. Reasonable rent. 386-9549.

WANTED: SECLUDED 2-BEDroom cottage in country. 478-5778.

215 HALLS, WAREHOUSES, STORES AND OFFICES TO RENT

HEATED STORAGE SPACE
—concrete construction
—several separate locked areas from 50 sq. ft. totalling 3000 sq. ft.
—office space also available.
Phone 388-6100
Diamond Developments

PRIME GROUND FLOOR SPACE
OAK BAY AVENUE
CORNER LOCATION
HIGH TRAFFIC COUNT
Ideal for medical, dental office, boutiques, specialty shops, etc. 650 sq. ft. Rent $225. Lesser space and rent available. Will design and create interior to suit. Separate front and rear entrance. Ample parking. Contact B. Hadlow
303-2025 Oak Bay Ave 592-1469 or 388-5491
PARK PACIFIC APTS. LTD.

TREMENDOUS EXPOSURE OF OFFICE SPACE WOOLCO AREA
966 sq. ft. partitions and carpet included, $185 per month. New Bldg., 340 sq. ft., $152 per month utilities included. For further information, please contact Victoria Realty Ltd., 386-3585. Don Munro.

AVAILABLE FEB. 1ST
DOUGLAS ST.
Modern bright store
NEAR EATON'S PARKADE
Spacious, Heated store or office space.
A BERNARD and CO. LTD.
655 FORT ST. 384-9335

MODERN PANELLED OFFICE, 380 sq. ft. with separate reception area. Includes heat, water, electricity, $125 per month.
ALSO
Smaller office, 200 sq. ft. also includes all utilities, $65 per month. Both offices available immediately.
For viewing please call 388-7331.

SHOPPING CENTRE VACANCY
SHELBOURNE PLAZA
320 sq. ft.
Contact City Savings and Trust, 622 E No. 3 Road, Richmond, B.C., 273-6181.

$100 MONTHLY
Prestige furnished or unfurnished office suites available immediately in the Wall and Redekop Building, Blanshard Street, Telephone 386-8321.

OFFICE SPACE
If you need office space of from 800 up to a few thousand sq. ft., we have just what you need, in Esquimalt. The building is nearly new and over half-rented. Look into this now, by calling Mr. Anderson at Tudor Estates 382-2721.

NEW COMMERCIAL COMPLEX
Offices and warehouses of 350 sq. ft. to 2400 sq. ft. Some ready now. Couple of minutes to city centre. Reasonable rents starting at $75 per month. Call Wally Helliesen, 388-5555. B.C. Land and Insurance Agency Ltd.

BASTION SQUARE
BURNES HOUSE OFFICES
Available January 1, 1973, and May 1, 1973. Square feet to suit applicant. Parking, elevator, janitor service. Quiet, modern. Arrange now. 388-5568.

WAREHOUSE SPACE AVAILABLE immediately in Esquimalt in near-new building. Approx. 800 sq. ft. on ground level — large overhead door. Contact Mr. Anderson at 382-2721 Tudor Estates Ltd.

TWO SMALL OFFICES IN GOOD location, heat and light included. Good parking facilities. Will rent separately or together. Immediate occupancy. Phone 386-7074, 9 a.m. to 5 p.m. only.

OAK BAY, COMPACT RECEPtion and private office with own washroom. Wall-to-wall carpets. $100 per month. 598-3321. Jack Mears' Oak Bay Realty Ltd.

WAREHOUSE, STORAGE OR light industry, for rent, Langford. 2600 sq. ft. $300 per month. Possession 30 days. J. P. Thompson, 478-3173.

MOBILE OFFICES AND WAREhouses — Low cost, completely mobile, easy to move. Sizes from 500-2000 sq. ft. floor space. Call Wagon Train, 386-3291 or 478-7333.

IDEAL OFFICE SPACES UP TO 1000 sq. ft., near Mayfair, offstreet parking. Rented at $3 per sq. ft. 388-6688.

MODERN DOWNTOWN OFFICES — fully serviced, singles and small suites available. Moderate rents. Royal Trust Co., 388-4311.

RETAIL STORES FOR LEASE, 283 to 435 sq. ft., rental from $150 per month. 700 block Yates. Phone 383-4168.

900 SQ. FT. WAREHOUSE WITH or without 900 sq. ft. office, off Douglas, ample free parking. 479-6924.

GROUND FLOOR, NEW BUILDing, wall-to-wall, heat included. Approximately 450 sq. ft. $165. Call 388-6474, between 9-5.

STORE OR OFFICE SPACE FOR rent, 480 sq. ft., Fernwood Rd. $95 per month. 477-4827.

TILLICUM — SMALL STORE IN busy location. $75 per month. Royal Trust Co. 388-4311.

SEVERAL WAREHOUSES AND offices to rent. 386-8435.

WAREHOUSE AND OFFICE space to rent. 382-9014 or 386-9501.

215 HALLS, WAREHOUSES, STORES AND OFFICES TO RENT

Western HOMES Ltd.
817 FORT ST. 382-2157

PROFESSIONAL OFFICE
Start the new year with a "sparkling" new office. Approx. 500 sq. ft. — ground level — busy location — easy parking — high traffic count — realistic rent — available now!
J. E. THOMSON
382-2157 (24 HRS.)

NEW WAREHOUSE OR SHOP
3600 SQ. FEET
Office space available, oil heat, 18-foot ceiling, 14-ft. door, concrete block, good parking, handy location in Vic West.
Contact—Mac's Heating Ltd.
384-9263

230 PERSONAL LOANS AND INSURANCE

CASH
If you have money problems maybe we can help—Call MR. B LEDUC at 386-1214 or 386-3975—Confidential — No Obligation.
M. P. Tellier Securities Ltd.

233 MORTGAGE LOANS AND INSURANCE

NO BONUS
Home Equity Loans

Here is your opportunity to borrow the inexpensive way. You may borrow up to 90 per cent of your property value whether your home is paid for or not. No amounts too small or too large. Interviews in the privacy of your own home.

EXAMPLES:

Amount	Payments from
$2,000	$23.00
$3,000	$33.00
$4,000	$47.00
$5,000	$39.00

15 year ammort. 5 year term.

FOR FAST, COURTEOUS SERVICE CALL ME TODAY. MONEY IMMEDIATELY AVAILABLE
W. A. (Bill) Hodgson
385-4528 385-2458
24-Hour Service
Byron Price and Associates Ltd.

MORTGAGE FUNDS AVAILABLE FOR ALL B.C.
FROM 9½% (VICTORIA)
UP-ISLAND, LOWER MAINLAND, INTERIOR AND NORTHERN B.C.
HOMES, WATERFRONT PROPERTY
LAND OR DEVELOPMENT PROPERTY
Drop us a line or phone collect. Perhaps we can serve you. Let us have full details of your property so we may give you a quote as to rates, terms, costs, etc., with no obligation on your part.
Cash valuations given on any existing mortgages or agreements without obligation.
COURTESY TO FELLOW BROKERS
Write or phone
Mr. Len Thomas at
DOUGLAS HAWKES LTD.
990 Blanshard St.,
Victoria, B.C.
PHONE 384-7128 (Collect)
(After hours 479-6382 collect)

FIRST AND SECOND MORTGAGE FUNDS AVAILABLE AT COMPETITIVE RATES. UNLIMITED FUNDS, CONVENTIONAL AND PRIVATE. QUICK DECISIONS. CALL MR. McKENZIE, 386-7521 (anytime). BOORMAN INVESTMENT CO. LTD., 1111 GOVERNMENT ST.

WE FINANCE RESIDENTIAL Commercial interim.
NO CREDIT REJECTS
Cash for agreements, Mortgages, houses.
PAUL DURAND 384-8078 or
RAE INVESTMENTS LTD.
388-7891

INSTITUTIONAL AND PRIVATE FUNDS
FOR 1ST OR 2ND MORTGAGES
CALL
MR. JACOBSEN 386-1361, 658-8679
CANADA PERMANENT TRUST
— REAL ESTATE DIVISION

MONEY TO LOAN ON MORTgages. Quick decisions. Also agreements and mortgages purchased for cash. See us for top price.
A. BERNARD and CO. LTD.
655 Fort Street 384-9335

MORTGAGE MONEY
First mortgages available up to any amount at current interest rates. Quick decisions.
BROWN BROS. AGENCIES LTD.
1125 Blanshard 385-8771

MONEY AVAILABLE
Low rates for First or Second Mortgages, Interim Financing, Building Loans, Refinancing.
P. R. BROWN AND SONS LTD.
762 Fort St. 385-3435

INSTITUTIONAL PRIVATE FUNDS
FIRST AND SECOND MORTGAGES
CITY BROKERAGE, 386-3547

$200,000 TO INVEST
Investors headquarters. Conventional and private funds available for 1st -2nd -3rd mortgages. Also interim building loans.
BILL WESTCOTT 385-7761
D. F. HANLEY AGENCIES LTD.

MERKIN RESOURCES LTD.
mortgages anywhere on Vancouver Island, existing mortgages and agreements purchased. P. O. Box 231, Victoria; P.O. Box 3354, Courtenay.

234 MORTGAGES FOR SALE

$7,700.00 SECOND MORTGAGE at 12%. $94.00 per month principal and interest. 5-13 term and amortization. Excellent convenant. Call Mr. B. LeDuc at 386-1214 or 386-3975. M. P. Tellier Securities Ltd.

FIRST AND SECOND MORTgage funds available, competitive rates, agreements and mortgages purchased for cash, interim financing. Alton Developments Ltd. 382-3822.

$3,500 2ND MORTGAGE to yield 13% BEN GREIG, 388-6231 or 658-8845.
Island Pacific Realty Ltd.

PRIVATE FUNDS AVAILABLE for first and second mortgages, at competitive rates. Quick decisions. Phone 592-9516.

235 WANTED TO BORROW

"TODAY'S BARGAIN"
Seasoned $9,000 agreement for sale, 7½% $80 per month. No term. 16-year amortization, discounted, to yield 10%. Lots of equity. Excellent convenant. Call Don Harvey at Homefinders, Wall and Redekop Realty Ltd. 386-8321.

MORTGAGE REQUIRED
$35,000 SECOND MORTGAGE REQUIRED AT 12% ON COMMERCIAL APARTMENT COMPLEX.
JOHN E. THOMSON
382-2157 (24 HRS.)
WESTERN HOMES LTD.

SECURE INVESTMENT
Require $14,500 1st mortgage, 10% interest repayable at $155 per month, 5-year term. Excellent covenant secured by solid older home. Oaklands area. Please dial Cliff Stretch 479-1667.
J. H. Whittome and Co. Ltd.
Royal Oak Branch

SHORT TERM FUNDS REquired for residential construction as well as for residential subdivision development. Call 382-5138 or evenings 383-3453.

240 BUSINESS OPPORTUNITIES

WATERFRONT MOTEL
1300' SAND BEACH
THIS 22-UNIT MODERN MOTEL, SITUATED ON 48 ACRES OF PRIME SEA-FRONT PROPERTY, IS THE FINEST INVESTMENT SEEN IN A LONG TIME. GROSSING OVER $50,000 AT PRESENT. RAPIDLY INCREASING TOURIST TRAFFIC IN THE AREA WILL INCREASE THIS GROSS AND WOULD WARRANT IMMEDIATE EXPANSION. $100,000 WILL HANDLE. FOR FURTHER PARTICULARS CALL JIM ALLAN, 386-2955, MAYFAIR REALTY.

CENTRAL ISLAND
Modern 3 bay Service Station
Fully equipped, 5 pumps major oil company. Propane sales, wrecker, etc. On 1 acre 2 road frontage, high traffic highway 19. Excellent volume on increase with above average returns. Includes comfortable 3 bedroom residence, 2 rental cottages, etc. Priced to sell with $50,000 down, some trade or paper considered. Ideal family operation. Call Jack Thompson 524-5166.

SEASIDE MOTEL
On the shoreline Qualicum Beach. Contains 7 well appointed, attached units plus operators suite — all with panoramic view of sea. Room for 2 additional units, if desired. Buildings and equipment in top condition. Excellent year-round revenue with low operating expenses. Owner must sell, price reduced to $87,500 firm. Terms at 7½ per cent. Call Jack Thompson 524-5166 or 524-3641 anytime.
Wolstencroft
344 Columbia St. 524-3641

Western HOMES Ltd.
817 FORT ST. 382-2157

SPORT HUNTING AND FISHING
If these are your interests call me now about an old established sporting goods store that, given the right direction and effort, will provide you with a very comfortable income for doing what you like to do — isn't it about time?
MLS
ASKING ONLY $21,900. FULL PRICE
CALL TODAY — DON'T DELAY.
JOHN E. THOMSON
382-2157 (24 HRS.)

THE ONLY ONE!!
GROCERY AND LIVING QTRS.
AMPLE PARKING!!
Yes this is the sole commercial property in this rural subdivision. Many many more houses being built this year with more lots being subdivided. At eight mile circle, and serving a large trading area this has wonderful potential. Present owners have increased sales from $32,000. in '70, $55,000. in '71 and $65,000. in '72. With about $4000. more stock sales could go to $90,000! Lovely living quarters with 4 bedrooms! An ideal family situation. Owner has just installed $7,500. worth of new dairy and cooler cases! Well below replacement. About $8,500 stock. Vendor will accept your house equity as down payment. $59,000.
F. Wills 386-1341
A. E. LEPAGE WESTERN LTD.
Hillside Shopping Centre.

DRY CLEANING BUSINESS, WELL ESTABLISHED SHOPPING CENTRE. IDEAL MAN AND WIFE OPERATION. AVAILABLE NOW. DETAILS CONFIDENTIAL.

CATEGORY, DETAILS CONFIDENTIAL.

MOVING FIRM, LOCAL. VERY WELL ESTABLISHED, 6 FIGURE FURNITURE RETAIL OUTLET, PRIME DOWNTOWN LOCATION. GOOD GROSS AND NET. DETAILS CONFIDENTIAL. FOR APPOINTMENT CALL VICTOR M. SMITH 386-1361 or 383-8593, CANADA PERMANENT TRUST.

HARDWARE
40-year-old store. Present owner retiring after doing business in the same place for 27 years. Only hardware store in the district. Operated by one person with a bit of help once in a while. Excellent proposition for a partnership or a husband and wife team. Asking price $12,000. This does not include the stock. Phone J. ETTEMA for information. 383-7115 anytime. MLS.
Ettema Realty Ltd. 383-7115

BARBER SHOP HAIR STYLISTS
4 chair, well established business in an excellent location. Busy shopping centre, free parking, owner retiring. Profit and loss statement with listing salesmen. Listed at $12,900. Vendor will consider all offers.
B. JOHNSON W. MICHAELS
386-1341
24 hr. service
A. E. LePage Western Ltd.
Hillside Shopping Centre

OFFICE BUILDING THREE STOREY NEAR NEW
Attractive appearance, superior construction, quality furnishings. Two-year-old office building, fully tenanted, mostly with professional clientele. Elevator, parking, etc. Full price $210,000. For details refinancing, viewing, statements, etc. call STAN JAMES, 386-2955 or res. 592-3740 or WAYNE SCOTT, 386-2955 or res. 479-6087. Mayfair Realty.

DISPOSAL SERVICE
$33,000.
Projected annual statements for next two years indicates approx gross of $48,000, expenses of $23,000 with balance to owner operator. Established going concern with residential collection contracts in the Colwood, Langford and Metchosin areas. Two packers. Easy hours five days per week.
BRENT D. EWING
388-6424 or (Res.) 658-5661
BAYSHORE REALTY LTD.
512 Fort St.

SHOE REPAIR SHOP
A fine one-man operation in an excellent area, beside 2 hospitals and a large medical dental building. Illness forces quick sale at $3,500. URGENT. Call:
MRS. LaLONDE of
JACK MEARS
OAK BAY REALTY LTD.
386-2291

APPAREL SHOP
Own and operate your own LADIES' APPAREL SHOP. Excellent location. Limited investment for fixtures. Wonderful opportunity for a couple. Not too large. If interested phone J. T. (Jim) Mills, 385-3411 or 477-5938.
Ker and Stephenson Ltd.
680 Broughton St.

RESTAURANT
$5000 cash will get your into a modern restaurant in a busy shopping area. Seats 60 people. Owner will carry balance at 9% for 3 Yrs. at $150 per Mo. Asking $16,900.
388-4271 RUTH LUKAITIS 477-5306
388-4271 SHIRLEY WILDE 478-2459
J. H. WHITTOME and CO. LTD.

1973 COULD BE YOUR YEAR
Applications are being accepted for an exclusive franchise in your area by a leading contractor's design and service firm. Low down payment, reasonable terms available. For more information please write to Franchise, 204-1955 West 4th Avenue, Vancouver 9, B.C.

TREMENDOUS OPPORTUNITY to lease unique general store with 3-bedroom house. On waterfront and busy road. Well established. Only commercial site in area. Usual references required. For full details write Victoria Press Box 585.

PROFITABLE FARMING AND wholesale business of going concern for sale or lease. Victoria Press, Box 569. Scenic area of Victoria.

240 BUSINESS OPPORTUNITIES

COMMERCIAL DEVELOPMENT
—230x63 improved bldg. site, zoned L.I. — $46,000.
—230x41 lot with older home — $19,900.
—15,000 sq. ft. building — manufacturing, warehousing.
—10,000 sq. ft. mezzanine plus offices. Automatic sprinkler system, full electrical 220, phases etc.
—2000 ft. dry storage area. 17,000 ft. yard space. Zoned L.I. — $225,000
—New modern office, retail building complex — plus other buildings. Rented. Paved parking and access. 17,000 ft. available for further development. Zoned C.S. — $225,000.
For sale as independent parcels or as unit of 2 acres. City location. Heavy traffic area, close to commercial centres. For inspection and further details, call F. COLOMBIN, 385-3033 R. DAVISON, 477-8692 — OLYMPIC REALTY LTD., 385-5741.

ESTABLISHED BUSINESS IN DUNCAN
Low cost store in good residential area. Volume in excess of $225,000. Ideal for man and wife with one part time help. 3 bedroom living quarters, customer parking, storage and stock room, excellent equipment, clean stock and up to date statement. Owner asking $59,000 for business, building and property plus stock, approx $16,000 at invoice. For further particulars etc. call PHIL LE MARE 746-5171 or eves. and holidays 746-5460.

ESTABLISHED RESTAURANT
Duncan city centre Main Street (GREENHAVEN) established for over 35 years serving excellent food. Volume in excess of $165,000. statement on hand. For any further particulars call PHIL LE MARE 746-5171 or eves 746-5460.
H. W. DICKIE LIMITED
Duncan B.C. 746-5171
"We sell the Island"

CONFECTIONERY MERCHANDISING ROUTES FOR SALE
Double your investment in the first year. Can be financed with low down payments or lease to own. Ideal for full or part time, semi-retired, retired or just plain extra money.
Write: Victoria Press Box 581
NAME
ADDRESS
CITY
PHONE

$ $ $ $ $ $ $ $ $ $ $ $ $ $
DOUGLAS REALTY LTD.
Phone 385-8784
$ $ $ $ $ $ $ $ $ $ $ $ $ $

"GROCERY MINE"
Illness forces sale of this prolific business with excellent potential on busy highway with ample parking space. $5,000 plus stock.
JOAN HOPPER
385-8784 or 652-3103

TRAVEL
Security, Success and High Income all take hard work. So does our international affiliated company. We are looking for ambitious and aggressive individuals with a high integrity towards business and management. Positions now available in Canada, U.S.A., U.K., Australia, New Zealand, South Africa, Japan, Germany, etc., This is only for serious individuals with a strong desire to earn $2000 plus per month. Write with full resume, National Sales Manager, Box 94020, Richmond, B.C.

BUSINESS OPPORTUNITIES
EARN MONEY IN SPARE TIME
Men or Women to re-stock and collect money from New Type high quality coin-operated dispensers in your area. No selling. To qualify, must have car, references, $1000 to $3000 cash. Seven to twelve hours weekly can net excellent income. More full time. We establish your route. For personal interview write: Including phone number.
B.V. DISTRIBUTORS LTD.
DEPT. "A"
1117 Tecumseh Road, East
WINDSOR 20, ONTARIO

WATERFRONT RESORT
LOCATED 20 MILES FROM VICTORIA ON 2 ACRES OCEAN FRONT. FULLY EQUIPPED DINING FOR 80, SPECIALIZING IN SEAFOODS, STEAKS, TEAS. LIQUOR LIC. SOME GUEST ROOMS. AVAIL. IMMEDIATELY. $25,000 DOWN, F.P. $99,500. CALL A. KLENMAN FOR APPT. TOWN AND COUNTRY REALTY LTD., 382-7276.

DON BACON'S
NEW YEAR'S OFFERINGS
RESTAURANT
A well-established business specializing in quick meals for busy people. $11,000.
GROCERY STORE
Suburban waterfront location with good living quarters. $4,900 (plus stock at invoice).
Call Don Bacon, 385-2458
Byron Price and Associates Ltd.

FOR THE LADIES
Just right for the woman who wants to operate her own business. A beauty shop in a good location with a steady clientele and priced reasonably for quick sale. Only $3,500 is the full price and you can't replace the fixtures for less! Call JOHN WATERMAN at D. F. HANLEY AGENCIES LTD. 385-7761.

CITY RESTAURANT, GOING CONCERN, SEATS 48, LICENSED FOR BEER AND WINE. VENDOR ANXIOUS TO SELL. WILL CONSIDER EQUITY IN HOUSE AS PART DOWN PAYMENT. ASKING $32,000, FOR MORE DETAILS CALL NOW. MLS.
W. ROGERS 652-1891
J. MOEN 658-5448
J. A. Henderson Realty Ltd.
385-9714

Real Estate Appraisals
Certified written reports for capital gains tax or other purposes. Call now.
CITY-WIDE APPRAISAL REALTY
383-4614 383-4614

PRIVATE HOSPITAL, REST HOME, $140,000
Located in Victoria. Licensed for 21. Considered one of the best in this area. Attractive building on .9-acre parklike lot. Owner's suite. For interview please call or write JAY ROGERS, Block Bros. Realty, 1800 Blanshard St., Victoria. 386-3231.

BUSINESS CONSULTING
If you wish to start your own business or have an established operation and would benefit from advice and assistance in locating and analysing profitable ventures, expansion, management, marketing, financing, promotion, personnel recruitment and efficiency, phone 386-0130.

GROCERY STORE
Man and wife operation in this clean store with 3 bedrooms, living quarters. Situated in the City on ½ acre of land. BEN PARENT OF NEWSTEAD.
382-8117 or 598-3641

SUCCESSFUL PRAIRIE IMPORT car dealership, 12-years established with excellent growth rate. Turning over $800,000 and 160 units in 1972. Prime location. Proven staff will manage for new owner. $120.000 to $180,000 can handle, Victoria Press, Box 564.

SERVICE STATION LEASE OF 5 years with renewable 5-year term. Traffic flow in excess of 24,000 daily past this modern station. Other revenue available on property. Ask for JOHN WATERMAN at D. F. HANLEY AGENCIES LTD. 385-7761.

RESTAURANT
This is a busy coffee shop which caters to a hotel without dining room. Has direct intercom service. $13,900.
388-4271 THE ZIEGLERS 592-1768
J. H. WHITTOME and CO. LTD.

INVESTOR OR SILENT partner wanted, for established retail outlets selling goods in excess of 100% net. For interview apply Victoria Press Box 526.

LOOK AT THIS
Buy my two 17' travel trailers and go into your own full or part time rental business. Pay for them both within a year. 478-7413.

240 BUSINESS OPPORTUNITIES

FOR SALE, LADIES WEAR store, central downtown location fully stocked with fresh merchandise. Victoria Press, Box 611.

241 BUSINESS OPPORTUNITIES WANTED

ESTABLISHED PART TIME business that one man can operate in home workshop with wood, handycrafts or other media. Willing to purchase in exchange for training and established trade contacts, etc. 477-9167.

INTERESTED IN BUYING working partnership in small Vancouver Island or Gulf Island business. Write P.O. Box 384, Ganges, B.C.

244 REVENUE PROPERTY

JOHN BISHOP B.Sc.
REVENUE SPECIALIST OFFERS:
LARGE 26-STE. BLOCK VIEW LOCATION
This very EXCEPTIONAL block shows a 13-14% NET Cash flow — Located in a BEST RENTAL AREA — Very large suites (most with DEN and Balconies)—SAUNA Bath—LAUNDRY on EACH floor—Approx. $110,000 will handle.
SEVERAL SMALLER APTS. $85,000 UP
Locations and profit statements available.
John Bishop B.Sc.
479-1667 (24 Hrs.)
J. H. Whittome and Co. Ltd.
Royal Oak Branch

APARTMENT BLOCK BEACON HILL
$119,000. This has to be one of the better listings in the 11-suite bracket. In excellent condition; prime location near shopping, Beacon Hill Park and the sea; stoves and fridges, only 3 years old; recently redecorated inside and out. Full particulars by phoning for appointment with:
B. E. JEFFERY
JACK MEARS
OAK BAY REALTY LTD.
598-3321

DELUXE APARTMENTS
42-suite showing a good return on your money. All new, fully occupied, good cash flow. Large mortgage, down payments to suit.
64-suite apartment in prime rental area. Large N.H.A. mortgage. Terms to suit purchaser.
16-suite new apartment. A nice little block for a small investor. CALL KEN WRIGHT, 598-2183 or HARRY WOOD, 592-2647 or CANADA PERMANENT, 386-1361.

SIDE-BY-SIDE DUPLEX
$3,000 DOWN
Built of brick. Clean and in good condition, 1 bedroom, living room with fireplace and hardwood floors, kitchen, 3-Pce. bath, part basement each side. Price $29,900. Vendor will carry balance.
385-7721 Cliff Salmond 477-3626
Gardner Realty

FULLY FURNISHED 6 SUITER
$57,500
MAY TRADE
Fully self-contained 1-bedroom suites in first-class FORT STREET location. Showing $7,000 net. Moderate rents. $12,000 could handle. Phone J. ETTEMA anytime at 383-7115. MLS 2260.
Ettema Realty Ltd. 1802 Cook St.

4-PLEX—ESQUIMALT
Modern 12 years young
9 per cent financing
Price — $49,900

17 SUITES—HURRY!
CENTRAL PARK AREA
Price reduced to $169,500
(Less than $10,000 per suite)
Only 9 years young
Good terms—Try your trades
TED BOWDEN—479-1479
NATIONAL TRUST—386-2961

ATTRACTIVE! REASONABLE! FAIRFIELD DUPLEX
Up and down — lower suite rents for $135.00. Upper suite owner occupied. Nice landscaping — close to amenities. To view call Margaret Bridger 386-8321 or 388-5868.
Homefinders, Wall and Redekop

REVENUE IN 1973
Guest or housekeeping — Reasonably priced. Financing available. 6 bedrooms, plus 2 extra for owner; large sitting room, wall-to-wall carpeting; dining, kitchen and utility room, basement. All in good condition. Ideal for renting, in good area near town. To view please call Rose Chope 383-0028 or 386-2911. Homefinders, Wall and Redicop. M.L.S.

APARTMENT BLOCK
A quality 20 ste. bldg. in a first class residential area of Victoria has just come on the market. Fully occupied, landscaped, blacktop parking; this 8 yr. old money maker is an excellent investment property showing a return of over 10 per cent. Approximately $60,000 will handle and we will look at all trades. Pearson Realty Ltd., Box 399, Parksville, B.C. Ph. 248-326.

EXCEPTIONAL VALUE
ONLY $26,900
OLDER REVENUE HOME IN GOOD CONDITION. BORDERS ON CITY PARK. INCOME $280 PER MONTH.
MILDRED STAPELLS
479-1667 477-4860
J. H. Whittome and Co. Ltd.
Royal Oak Branch

17 SUITES NEW!!
A good-looking Apt. Block in an excellent location. 10 one-bedroom, 5 bachelor, 2 two-bedroom suites. Will be completed Feb. 1st. Good mortgage available. $195,000.
385-7721 Cliff Salmond 477-3626
GARDNER REALTY

SxS DUPLEX GORDON HEAD
Conveniently located, close to all school levels and shopping, 3 bedrooms each side, always rented. Asking $42,500. For further information call Leo Pigert or Evan Williams, 386-7721.
Investors Syndicate Realty Ltd.

UP AND DOWN DUPLEX
UP $125 MO.
DOWN $165 MO.
This excellent conversion, close to city centre will provide a good return on a minimal investment with excellent financing available.
$23,500
384-8126 JACK COLWELL 385-3018
PEMBERTON, HOLMES LTD.

DUPLEX
Bright up and down duplex in a very rentable district. Owner pays heat, water, otherwise self-contained. Asking $33,500.
479-1667 DON ROURKE 479-6730
J. H. Whittome and Co. Ltd.
Royal Oak Branch

UPPER and LOWER DUPLEX
Each unit offers 2 BRs., LR, kitchen and bath. Adjacent to school and close to all conveniences. Both units now rented. High investment returns make this an outstanding buy at $26,800. Call JOHN A. JOHN, Block Bros. Realty Ltd., 386-3231 or 477-8096.

DUPLEX PLUS POTENTIAL
City centre, 2 bedroom suite up, large 1 BR suite on main. Full basement, separate entrances. On almost 7400 sq. ft. R-3 land. Low down payment. Full price $22,900. MLS. Call RUDY ROST 386-2961 or (Res) 658-5490. National Trust.

TO BE MOVED FROM PROPERty by January 30th, two 2-bedroom side-by-side duplexes with stoves and fridges. Also one 3-unit dwelling. Offers in writing received at Craigflower Motel, 101 Island Highway.

CITY DUPLEX IN HIGH LOCAtion. Self-contained 2-bedroom suites. Owner heats by modern OOM unit. Ample parking. Modernized older property. Asking $32,250. Leverton Rlty., 385-8012.

GEORGE DEVLIN
Real Estate Consultant
635 Humboldt St., 385-2725

244 REVENUE PROPERTY

QUALITY DUPLEX
WEST BAY ESQUIMALT
ONLY $37,500
WATER VIEWS:
A New Years opportunity for you to get this fine 2 bedroom family home, with the added income from this extra neat, fully self-contained 1 bedroom duplex back to back at rear. Plaster construction throughout, automatic triple-zone. Controlled baseboard hot water heating. Lower level with large recreation room, 2 spacious bedrooms, 3 piece bathroom provide extra accommodation for owners, plenty of dry storage space, workshop, carport, sundeck and by the way, easy financing is available. Please call
C.A. CLIFF ANDERSON
477-3994 or 384-8126
PEMBERTON HOLMES LTD.

SIDNEY
MODERN CORNER DUPLEX
REDUCED TO $37,400 FOR QUICK SALE. SOME SEA VIEW
Spacious and bright this attractive duplex has 3 bedrooms each side, L-shape living room and dining room, eating area in the kitchen, space for extra development in the full high basement. Quick occupancy.
386-2111 RON MacDONALD 477-8956

LAKEHILL ATTRACTIVE NEW DUPLEX OFFERED AT $44,900
Located on a high view lot over ¼ of an acre. 3 bedrooms each side. Fireplaces, wall-to-wall carpet throughout. Roughed-in for in-law units on lower level.
386-2111 RON MacDONALD 477-8956
MONTREAL TRUST

NEW APARTMENT 12 PER CENT RETURN
A modern 33-suite apartment just completed situated on Vancouver Island. Some of the features include sauna bath, whirlpool and elevator. This building will return approx. 12% on cash investment plus equity buildup. Excellent financing available. For further information call:
TED RADWAY
388-4271 477-6176
J. H. WHITTOME AND CO. LTD.

NEW LISTING
Superb modern duplex
3 Br's each side
Prime Gorge
Full basements
Rec. rooms
Beautifully landscaped
Carports
A very good buy at $39,900
To view call J. B. YOUNG, 598-1818 or 383-4124 anytime
Park Pacific Investments

TRIPLEX
Burnside Area
In excellent condition. Two large suites. 2 bedrm; 1 Bachelor. Full basement. Gross revenue $320.00. Any terms arranged at $26,500.
Doug Bowen, 385-2481
Swinerton, Stewart Clark, Ltd., 1318 Blanshard St.

Side-By-Side
Quality duplex in prime Fairfield-Cook area. Offers invited on $46,000. 2 bedrooms each side. Full basement with drive-in garages. Each side independent — even down to the landscaped yards with fruit trees. Call now for easy viewing.
385-3435 ROY ANDERSON 477-5057
P. R. BROWN AND SONS LTD.

Start the New Year right and look into this modern SxS duplex, features 2 bedrooms, w-w carpet, stove and fridge included. Rents for $160 each side.
$33,000
For more information please call CASEY LEVEN, 479-6661.

REDUCED FOR QUICK SALE BY owner 27 suite apartment, $340,000. First mortgage $152,000 at 9¼%, and second mortgage $90,000 at 9%. Never a vacancy. 386-0015, 385-8270.

245 REVENUE PROPERTIES WANTED

URGENT NEED FOR SXS DUplex or 3-BR home with in-law suite in K-mart or Simpsons-Sears area. $35,000-$40,000. LEIGHTON NOBLE, 386-2955 or res. 658-8968. Mayfair Realty.

247 COMMERCIAL OR INDUSTRIAL PROPERTIES

URGENT
Require sites for several serious clients, close in town. Have acreage at 50c per sq. ft., 15 minutes from town. Ideal for warehousing, contractors or industrial complex. Full particulars from Mr. Fortune at Charman Pacific Realty Ltd., tel. 385-9765.

FOR RENT
Vacant lot between Burnside and Douglas, suitable for storing trucks, cars, trailers, etc. Available immediately — very reasonable rental.
Mr. Anderson 382-2721
TUDOR ESTATES LTD.

21,000 SQ. FT. APARTMENT zoned. Cleared. 1200 Block, Johnson Street. $3.40 sq. ft. RON EMMERSON 477-1841 or 658-8386.
BLOCK BROS. REALTY LIMITED

9 ACRES, 760' TRANS-CANADA Highway frontage. 4 miles south of Ladysmith. Good potential business site. Price $39,500. 743-5117.

INDUSTRIAL ACREAGE FOR sale or long lease, by owner. 652-2818.

250 HOUSES FOR SALE

VICTORIA REALTY LTD.
3477 SAANICH RD.
386-3585

—OPEN HOUSE
—DAILY — 2-4:30 P.M.
—SHELLEY GARDEN HOMES
—3211 SHELLEY ST.
—ONE BLOCK OFF McRAE
Very handy to Simpsons-Sears and bus yet an exceptionally quiet location (no through street). Why pay rent, when you can own your own, for as little as $1,200 down? Three-bedroom units, feature 2 bathrooms plus wall-to-wall in living rm and all bedrooms. Note the use of wallpaper in these delightfully bright kitchens. NHA financing. Mr. James and Mr. Kennish in attendance. 386-3583, 477-8134 or 479-3061, MLS.

—WAIT WATCHERS!
—STOP!
Young family needs more room; sacrificing remodelled, Jubilee area, 2-bedrm, part-bsmt home. Just $16,900. Try your down payment. Jack Kennish, 386-3585, res. 479-3061.

—CENTRAL SAANICH
—TREED SETTING
—DE LUXE 3-BEDROOM
—$38,500
Lovely one-year-old spacious 3-bedroom de luxe home situated on a choice treed lot in a high location, off Tanner Road. Many extra features including quality carpet, Lennox air conditioning unit. Living room has floor-to-ceiling fireplace, dining room with large sundeck. Bright electric kitchen, 5-piece colored bathroom, plus ensuite plumbing off Master bedroom. Full basement — OOM heat. A REAL CHARMER. Owner transferred. Full price $38,500. MLS No. 2530. Call Don Munro, 386-3585, res. 477-1705.

— LOW DOWN PAYMENT
Near Mayfair, a no-step, 3-bdrm stucco bungalow. Nice LR with FP, sep. DR, elec. kitchen with fridge and range. Large utility. Att. garage. $22,500. Vacant soon. Leo Van Dyk, 386-3585.

—SIDNEY BEAUTY
This fine family home is being offered at a price below replacement cost. Three large bedrooms, L-shaped living-dining room with sundeck off. Full basement, large fenced lot, only three years old. $26,200. Please call Colin Munro, 386-3585.

250 HOUSES FOR SALE

BICO
BOORMAN INVESTMENT CO. LTD. 386-7521

OPEN SAT. 1:30 to 4:30
3503 RICHMOND ROAD
$29,900
Located near Mt. Tolmie, on a high, secluded well landscaped lot. 1357 sq. ft. on the main floor. W-W over oak floors, large LR with partial views, 12.5x16.5 DR, super-deluxe kitchen, family room combination, extra bedroom in basement, oil hot water heating. Treat yourself to something nice, for prior appointments, call IAN BOORMAN at 386-7521 anytime.

OPEN SAT. 2 to 4:30
2919 HENDERSON ROAD
Popular Lansdowne slope location. Three bedroom rancher, living room with feature fireplace wall, dining room and big family kitchen. Full basement with finished recreation room and extra 2-piece bath. Priced to sell quickly at
$33,500
For prior viewing of this exclusive listing call:
MRS. MARILYN SECORD
386-7521 592-2134

HIGH QUADRA POST AND BEAM
This delightful home features a high cathedral ceiling over the living area with a massive old brick fireplace and green shag carpeting. There is a cosy galley kitchen with built-in stove and oven, good-size bathroom, 3 bedrooms up and 1 down, full basement with 25' rec room and extra plumbing, large sundeck and a nicely treed rocky lot. All this for $34,900. (MLS).
386-7521 CHARLIE HOPE 598-3029

LONG, LOW AND LOVELY SPANISH STYLE
Only 3 years old and in a quiet setting. Sunken living room with attractive fireplace wall, separate dining room, 3 bedrooms, (master has its own 4-pce. bathroom). Large eating area off kitchen. Plaster throughout.
Asking $42,500
386-7521 MRS. CROSS 658-8674

CENTRAL SAANICH BEAUTIFUL VALLEY VIEW
$32,900
The three-year-old immaculate family home is located on a nicely treed high view lot, consisting of 3 bedrooms (master en suite), living and dining room in-line with turquoise wall-to-wall shag, large family kitchen, cathedral entrance. Downstairs is spacious with room for further development, also a powder room is already installed. Possession date, as well as financing, is flexible. A pleasure to show. Please call MRS. G. SAMEC or ERIC GRAHAM at 386-7521 anytime.

FIVE BEDROOMS
$34,500
The ideal area and house for the active young family. Close to schools, shops and bus. Large nicely landscaped corner lot on sewer. Seven years old. R.R. 2 bedrooms, laundry and 2-pce. bath in professionally finished basement. Attractive low interest mortgage.
386-7521 JOHN PLATT 383-2700

DRIVE BY
973 MARCHANT RD.
Just a block from the Brentwood Marinas and on a large treed lot this spacious NEW 3-bedroom home is exceptional value. En suite plumbing, floor-to-ceiling stone fireplace, oak floors, feature wall, sundeck, carport, full basement with extra plumbing and very smart cabinets and lighting. The extra value here will surprise and delight you at just $29,500.
ASK PHIL SIMPSON, 386-7521, ABOUT IT.
1111 Government St.

Island Homes Ltd.
2504 DOUGLAS ST.
386-7545

SOMETHING SPECIAL.
RETIRED GOLFER'S DREAM — and located within short walking distance to COLWOOD GOLF COURSE. This is a delightful 1,000 sq. ft., 12-year-old, 1-bedroom, no-basement home. Electric heat, in excellent condition. All rooms are generous and have utility room wired and plumbed for Washer-Dryer. Large family kitchen with stove and fridge, plus garage and storage shed. Asking only $18,500. Call Ken Jensen, 386-7545 or 592-9079.

VERY, VERY NICE — and asking only $21,700. Just going on 10 years old and in EXCELLENT CONDITION. Very REASONABLE TAXES. Located in View Royal area. This delightful, 2-bedroom, no-basement home has big living room with F.P. Family kitchen and dinette. SEP. UTILITY RM. wired and plumbed for washer-dryer. Nice lot and private patio. Drive-in garage, OIL-O-MATIC HEAT. Call Ken Jensen, 386-7545 or 592-9079.

$22,000.00 CITY
Large older home in good condition. 3 B.R.'n with possibility of in-law suite. Adjacent to important commercial property. Great Potential Land Value. Call Don Layman 385-0297 or Lloyd Ellis 658-8222. Office 386-7545.

DESIGNER'S DREAM HOME
Delightful, 3-BR home, 1,600 sq. ft. on main floor, with high basement roughed in. Large living Rm. with rock fireplace. Separate dining room, overlooking yackyard and country setting. De luxe kitchen, 2½ baths, 2 fireplaces. Quality W-W throughout. This home has many extra features. Realistically priced at $38,000 with terms. Call Ron Crow, 592-4989 anytime. MLS.

OAK BAY RETIREMENT
WINDSOR PARK AREA
Just listed. A DELIGHTFUL 2-Bdrm. home with extra accommodation in the full basement. Pleasant medium sized LR., HW floors, fireplace, sep. DR. Sun or sewing Rm. off kitchen. Compact yard with back lane. Priced to sell quickly at $31,900 with $17,900 Mtg. Please call Ron Crow, 592-4989 anytime.

A VERY CHARMING — Immaculate 2-bedroom, full-basement HOME. Located in the Gorge area. City side. The rooms are all generous and consist of a big LR. FP. Family sized DR. Lge. bright kitchen. 4-Pce. bath. The full basement is undeveloped. Wired and plumbed for washer and dryer. Drive-in garage. Oil-O-matic heat. Priced to sell. Call Ken Jensen, 386-7545 or 592-9079.

OPEN HOUSE
2806
Murray Drive
SAT., 6 JAN. — 2-4 P.M.
Come and see this lovely CAPE COD COLONIAL home, ideal for the family with several children. Featuring:
4 bedrooms — 2 bathrooms
—den and living room with F.P.
—Spacious WATERFRONT LOT with boat dock.
—Well equipped professionally built SWIMMING POOL.
All this and more for
$48,500
For prior inspection just call
384-8126 MR. GREENE 385-0795
Pemberton, Holmes Ltd.

FOR SALE, 2-BEDROOM HOUSE, must be moved. Available February 1. O.K. Trucking Co. Ltd. 386-3414, contact Mr. M. Sangha.

250 HOUSES FOR SALE

WHITTOME'S
706 FORT ST. 388-4271

$16,500
Older 3-bedrm, no-basement home with family room. Rear patio. Lovely lot. Vacant.
477-5306 RUTH LUKAITIS 388-4271
478-2459 SHIRLEY WILDE 388-4271

PANORAMIC VIEWS
OF THE STRAITS, MT. BAKER AND RAINIER — beautiful by day — a twinkling fairyland by night. Over 2,000 sq. ft. of luxury living on 2 levels. 4 Bedrms, 3 Bathrms (2 ensuite). Lovely Liv. Rm. and attractive Family Rm. feature fir-to-ceil. stove fireplaces. Separate Din. Rm. Terrific family size kitchen, both with entrances to large private sundeck. Minimum garden care. Close to shops and university. VIEW AND COMPARE — YOU'LL AGREE IT'S A GOOD BUY AT $46,500 WITH IMMEDIATE POSSESSION. Exclusive to
GERRIE HUTTON
388-4271 or 386-3927 (Res.)

OPEN HOUSE
3490 UPPER TERRACE
SATURDAY 1:30-4:30
Immediate occupancy, you can't possibly find a better home for the money. 2 bedrms., Lg Living Rm — Den, Sep. Dining Rm. Bright kitchen, Garburator, Dishwasher, Utilities on the main, full high basement with Rec Room. Attached 2-car garage on ½-acre lot.
388-4271 THE ZIEGLERS 592-1768

UPLANDS HOME FOR TWO
Architect designed and built with every convenience for retirement comfort and luxury. Long and low with superb sea view from spacious living room, dining room, cosy den and master bedroom (en ste. with 10.3x3.7 dressing rm.). Over an acre lot has 2nd frontage on boulevarded street and is landscaped to provide privacy without detracting from view. The home is in perfect condition, is designed for easy maintenance and provides every requirement for gracious living, retirement hobbies and visiting grandchildren. $75,000. If this is your price range call for appointment and view with:
GERRIE HUTTON 386-3927
ELEANOR SANDERSON 384-9610
388-4271 ANYTIME

SEAVIEW
3 bedrm, Rec. Rm. Enjoy the Views from this gracious home, 3-4 bedrms. Wall-to-wall carpets — Sep. Dining Rm. — the fireplace for glowing pleasure. Lg. easy-care lot. Many extras — To view:
388-4271 THE ZIEGLERS 592-1768
J. H. WHITTOME AND CO. LTD.

P.R.B.
P. R. BROWN AND SONS LTD.

OPEN HOUSE
2770 Dewdney Ave.
SAT. 1:30-4:30
Gracious Oak Bay Home ideally suited for a small family. 2 bedrooms on the main floor. Full basement with drive-in garage. Price $29,950.
385-3435 J. EVANS 477-4452

—P.R.B.—

$11,500
Close in near the Gorge waters. Older character home. 4 bedrooms. 60x120 lot. Fix up. Call for details.
385-3435 ROY ANDERSON 477-5057

—P.R.B.—

WANTED: Good SXS duplex. City or Saanich panhandle, cash client waiting, please call:
385-3435 L. C. KNIGHT

—P.R.B.—

P. R. Brown and Sons Ltd.
762 Fort St., Victoria, B.C.

BLOCK BROS.
3636 SHELBOURNE
477-1841

DESIGNED FOR LIVING
Over 2400 sq. ft. of finished area in this executive family home in Broadmead. Spacious entrance, big living room, separate guest size dining room, delightful kitchen with family room off. 4 bedrooms, 3 bathrooms, 2 fireplaces, workshop. Large treed lot. A steal at only $55,000. MLS. 2160. BUZZ MAINPRIZE 477-1841 or 658-8268.

WOULD YOU
Like to be the proud owner of this well located 26 acres? All tillable. 4-bedroom home. 25 minutes to town. $183,700. North Saanich.
MARG EMMERSON
477-1841 658-8386

WHY NOT LIVE A LITTLE
Why not live where your children can enjoy owning a horse. Why not live where you can enjoy fishing and swimming, almost at your back door. 4 acres, 2 bedrooms, full basement, modern home. Shawnigan Lake. $38,900. RON EMMERSON, 477-1841, 658-8386.

Investors
SYNDICATE REALTY LIMITED
620 Broughton St 386-7721
Across from Eaton's Carpark

OPEN HOUSE
3978 OAKWOOD
SAT. 1:30-4 P.M.
Immediate possession for this brand new family home located close to all levels of schools and shopping, 3 Bdrms., 1½ baths, carpeted floors, full basement.
Asking $30,900
Leo Pigert in attendance.
386-7721

ATTENTION HOME SEEKERS!
We have twelve homes under construction in various stages in Fairfield, City, High Quadra and Gordon Head areas. In most cases you can still choose your own favoured colours, carpets, etc. Also have several lots to have your custom home built on. For more information, call Leo Pigert or Evan Williams, 386-7721 anytime.

OAK BAY
GLORIOUS SEA VIEWS.
637 BEACH DRIVE.
3 OR 4 BEDROOMS.
LARGE RECREATION ROOM.
2½ BATHROOMS.
HOT WATER HEATING.
This English-Tudor style quality residence is available for immediate occupancy and is a sleeper at the firm price of
$51,500
ERIC CHARMAN
385-9765
Charman Pacific Realty Ltd.
This is a new multiple listing.

BY OWNER, 2320 HOLLYHILL Place, off Lexington Ave. Well built 2-year-old home with seaview in secluded area. Near University, 1600 sq. ft. Includes full basement, fireplace, 1½ bathrooms, 4 bedrooms upstairs, double carport and lots of charm. Price $37,500. 477-5932.

BY OWNER, SIDNEY. ASKING $23,900. Walking distance schools, stores, bus. 2 bedrooms, full basement. 636-4316.

250 HOUSES FOR SALE

A BARGAIN IF THERE EVER WAS ONE ONLY $59,900

Indoor Heated pool 32x18, 8 ft. slide, diving board — (Sauna Bath with 3 beds) — Sliding glass doors out to a covered brick Bar-B-que with kitchen nook and bar — 3 Rec. Rooms, one a TV room with fireplace Spanish style — Stereo Room with a 100 W. AM-FM Stereo and 10 speakers. — Bar Room, Bar, fridge, ice crusher, bar stools and many extras. — AM-FM stereo intercom throughout house — electric controlled outside doors — automatic sprinkler system on timer — Built-in vacuum cleaner, upstairs and down — New W-W shag carpets — 3 Bdrms. —Living Rm. and Dining Rm. — Kitchen w-built-in nook, fridge, freezer, double wall-oven, dishwasher, washer, dryer included in price.

CALL MARGARET WILSON 386-2911 or 383-4569
Homefinders Wall-Redekop Ltd.

BLOCK BROS.
Colwood
1949 Sooke Road
478-5561

QUIET IN THE COUNTRY
Beautiful 3-year-old home, custom-built for owners, set on 2 acres in Happy Valley. Brick fireplace separating living and dining rooms. 2 bedrooms on main floor, 1 on lower level. OOM. Ideal for active couple whose children are grown, or for small family. $38,200.
Vi Berringer, 385-3693
Olive Webber, 478-7733

NEW LISTING
The owner of this lovely home has been transferred and must sell. 3 br. home with de luxe carpets, large well-planned kitchen with eating area. En suite plumbing. Excellent basement development potential. Large ½ acre lot. $29,400. DOUG. COLE, 478-5561 or 478-4494.

NEW LISTING
SOMETHING SPECIAL
COLWOOD CHARMER
3-BR. FULL BSMT.
TREED LOT
$29,900 — TERMS
Only two years old, this IMMACULATE 3-BR, 1½ bathroom (master ensuite) beauty is located on a nicely landscaped TREED (front and back) lot on a pleasant cul-de-sac convenient to all amenities. WALL TO WALL CARPETING throughout LR (with raised hearth brick fireplace), DR and the three bedrooms. Deluxe 4-pc. van. bathroom. Gacoed sundeck. FULL HIGH CEMENT BASEMENT with MORE than potential for additional rooms and plumbing. This is an IDEAL family home which has been maintained and beautified in a manner which is indeed rare on today's market. Owner transferred. For appointment to view call J. B. YOUNG, 598-1818 or ROBERT YOUNG 384-3594 or 383-4124 anytime. Park Pacific Investments Ltd.

HALF ACRE THREE BEDROOMS $32,900
AN ATTRACTIVE NO-STEP RANCHER (12 YEARS OLD) BETWEEN CORDOVA BAY AND ELK LAKE, FEATURING OAK FLOORS, FLOOR-TO-CEILING FIREPLACE, KITCHEN UTILITY, SEP. WORKSHOP WIRED FOR POWER TOOLS. TERRIFIC GARDEN SOIL. JAN. 31ST POSSESSION CAN BE GIVEN. OWNER WILL LOOK AT ANY REASONABLE TRADE FOR REVENUE PROPERTY, EMPTY LAND OR LOT OR MTG. PAPER. TRY $5,000 DOWN. CALL JIM RANSON, 385-9765 OR 479-5910. CHARMAN PACIFIC REALTY LTD.

GARDNER REALTY LTD.
899 FORT ST.
385-7721

OPEN HOUSE
1821 San Lorenzo
Saturday 6th, 2 to 4:30 p.m.
3-bedroom, basement home. Good condition. Rumpus room and bar room. Double plumbing. FULL PRICE $37,500 open to offers. Call:
385-7721 HAROLD WARE 598-4358

SOUTH OAK BAY
OPEN HOUSE
SAT., SUN. 1-4 P.M.
3 deluxe houses at Foul Bay Road and Crescent, beautiful view of Strait and Olympics. Over $50,000. Direct from builder. 598-1223 or 598-1103 anytime.

T/C TOWN AND COUNTRY REALTY
3617 DOUGLAS STREET
382-7276

BRAND NEW. Luxury and seclusion in beautiful Northridge Terrace. Sunken living room, separate dining room, family room with fireplace, 3 bedrooms, 1½ baths. W-W carpets. Full basement has roughed in bath and fireplace. $35,500 full price. 8¾% NHA financing.
Call HARRY ATKEY of ENGINEERED HOMES 385-6211 or Eves. 598-1737

DIRECT FROM BUILDER, large three-bedroom new home located in beautiful parkland setting just 10 minutes from downtown Victoria. W-W carpets, solid maple kitchen cabinets, 1½ baths. Roughed-in 2nd fireplace and bath in full basement, $34,300 N.H.A. financing at 8¾%.
Call ROWAN RAGAN of ENGINEERED HOMES 385-6211 or Eve. 383-3826

NEW HOME IN SIDNEY. $23,500 full price, NHA approved and financed, $2,200 down with Max. B.C. Grant, $186 a month P.I.T. 3 bedrooms, full basement, W-W shag carpets, Sungold kitchen, on sewer, paved curbed streets.
Call HARRY ATKEY of ENGINEERED HOMES 385-6211 or Eves. 598-1737

BRAND NEW, $23,200, DIRECT from builder, N.H.A. approved and financed. Large Sungold kitchen with dining area. W-W carpets. 2 large bedrooms. Full basement has roughed-in 2nd bath. Ideal for extra bedrooms and Rec. Room.
Call ROWAN RAGAN of ENGINEERED HOMES 385-6211 or Eves. 383-3826

SEAVIEW $17,500
Cosy, comfortable close-in stucco bungalow with hot water heat, fireplace, 2 bedrooms, plumbed washer and dryer and in perfect condition. Apartment zoned. MLS 2529. C. Warren 382-4312 Dickie Agencies Ltd.

FOR SALE BY OWNER
Large 2 Bedroom home with new furnace. Ideally situated on quiet street. Great for children or older couple. Flat entrance, no stairs. Will take large boat or late model truck or car on trade. For information phone 477-3846.

250 HOUSES FOR SALE

DFH
D. F. HANLEY AGENCIES LTD.
3293 DOUGLAS ST.
OR
3021 SHAKESPEARE ST.

OPEN HOUSE
SAT., 1:30-4:30
917 Alexander St.
Lovely 3-4 bedroom post and beam split-level. Large treed lot in Parklands area near Golf Course. Come on out and see this and make your offer.
MARION HAMILTON and WAYNE STRANDLUND in attendance
Call 388-4294 for pre-viewing.

—D.F.H.—

$63 PER MONTH!
That's probably all you'll have to pay if you qualify to take over the existing financing on this Gorge area home. Three bedrooms, living room with fireplace, large dining room, modern kitchen and full basement. Hot water heating and new wiring and copper plumbing PLUS a completely self-contained, two-bedroom, in-law suite with separate entrance. How can you beat this for $23,900?? Hurry ... call 385-7761 or 478-6476 (RES.) and ask for:
BILL CARNEGIE
THE WORKING MAN'S REALTOR

—D.F.H.—

YESTERDAY'S CHARM!!!!
is featured in this cosy, renovated, 3-bedroom home. Marble fireplace in living room with separate dining room. Den or 4th bedroom has sliding door to large sundeck. Completely remodelled kitchen with breakfast bar. 2 bathrooms, full basement. Well landscaped yard with oodles of bulbs and shrubs. MLS. Call now GRETA HOFMEISTER, 385-7761 or 382-2096.

—D.F.H.—

6¼% Mortgage
Owners must sell this immaculate split-level home, 1,233 sq. ft. Built in 1964. Complete with games room adjacent to half bathroom plus den or 4th bedroom. 6¼% 1st mortgage of approc. $11,000 at $136 per mo. P.I.T. Due in 1989. Offers, terms or trades considered. $33,400. MLS. WIN DOUGLAS at 385-7761 or 385-7451 ANYTIME.

—D.F.H.—

LOW DOWN PAYMENT
$1,300 DOWN
If you qualify, $1,300 down will get you into this older, 4 bedroom home in the Doncaster area. Living room with fireplace, separate dining room, family-size kitchen with eating area. Entertainment sized rec. room that needs finishing. $1,300 down, B.C. 2nd of $2,500 at 8¾% interest, amortized over 25 years, payments of $21 per month ... Raise a new 1st of $22,100 at 9½% interest, over 25 years, 5 year term, payments $186.63 per month. Try your offer on full price $25,900. MLS.

$900 DOWN
If you qualify, $900 down will get you into this older, 3-bedroom home in Victoria. Cosy living room with fireplace, large kitchen with pantry and eating area. 3rd bedroom in basement. $900 down, B.C. 2nd of $2,500 at 8¾% interest, amortized over 25 years, payments $21 per month ... Raise a new 1st of $14,000 at 9¼% interrest, over 25 years, 5 year term, payments of $119.08 per month. Try your offer on $17,500. MLS.

THEY WON'T LAST! SCOTT KENDREW or TERRY MANN at 385-7761, 24 HRS.

—D.F.H.—

Holding Property JAMES BAY 10,890 SQ. FT.
Older, 3 bedroom home on large 66'x165' lot. Block from water with sea view. This home situated on valuable land. Nicely renovated and in good condition. Asking $20,500. To view, please call Bill Bates, 592-4077 or BILL HORAN, 477-1287.

—D.F.H.—

TATTERSAL Fabulous Home Fabulous Views $58,500
A "must see" for the discriminating buyer. This luxuriously appointed 4-bedroom home is nearing completion. Well over 2,200 sq. ft. on two floors. Gracious foyer with feature circular staircase to upper floor. Spacious LR with full wall stone fireplace. Cosy familyroom with full wall old brick fireplace. Separate card room and bar with fireplace. Sound and music control room. Family kitchen with old brick feature wall. All four bedrooms are large. 2½ up-to-the-minute bathrooms. Commanding views. Many extras. For exclusive viewing, please call
BILL HORAN
477-1287 or 385-7761

—D.F.H.—

BRAND NEW! Large Family Home $38,500 Water views, Trees SECLUSION
A unique, semi-Mediterranean style home set among beautiful trees of every description. Uninterrupted water views and view sundeck — a feeling of privacy from every window. Close to town and conveniences. Across from the much-talked-about Gorge water walkway. 1,384 sq. ft. of main floor space, wall-to-wall carpet; 3 bedrooms on main — master bedroom is 12.6x13.6 with separate closets and 2-pce. en suite bath, 4-pce. tiled vanity main bath. Grand 14x19 living room with rock fireplace and marble hearth, sundeck, 10x14 dining room. A bright roomy kitchen. Full, ground level basement offers room for much development with roughed-in 3rd bath and firepl[ace]. First mortgage of $27,750 payable at $230 per month including interest at 9% on a 5-year term and 25-year amortization. With government second mortgage of $5,000, this home can be purchased for $5,700 down. Quality extras. For further information, call T. MANN at 385-7761.

—D.F.H.—

NOW'S THE TIME
To inspect this quality-built home on Cordova Bay Ridge with lovely SEA and MOUNTAIN VIEWS. 3 bedrooms on the main (master en suite). Lovely living room with floor-to-ceiling RH fireplace, gracious dining room with sliding glass doors leading to sundeck. Finished rec room in basement. Double carport and room to store boat or trailer at rear of property. Good financing already on or can be increased. Asking $39,900 and could not be replaced at this price. Call me now to view this one.
JOHN BARTON
385-7761 ANYTIME.

—D.F.H.—

250 HOUSES FOR SALE

DFH
D. F. HANLEY AGENCIES LTD.
3293 DOUGLAS ST.
OR
3021 SHAKESPEARE ST.

NEW LISTING URGENT SALE BRAND NEW HOME $28,900 Low Down Payment
Country living. 10 minutes to Victoria. Lovely 3-bedrm home. Costly w-w carpet throughout. Huge Rock FLOOR-TO-CEILING FIREPLACE in spacious LR. BALCONY off dining rm. Dble. sink in kitchen. COLOURED FIXTURES in 4 pce. and 2-pce bathrms. 3 bedrooms. Roughed-in 3rd bath in full basement and 2nd FIREPLACE. Carport. School buses and elementary school to be built shortly. Low, low taxes. Goldstream area. All reasonable offers considered.
652-1412 Res. 385-7761 24 hrs.
MABEL CRACK

— D.F.H.—

HIGH QUADRA Quiet cul-de-sac
Post and beam home situated on large, high view lot. Sliding door of DR leads to secluded sundeck. 3 generous bedrooms (master en suite). Bright spacious kitchen. Excellent rec room in full basement. VACANT — IMMEDEDIATE POSSESSION. This home is good value at asking price of $32,900. MLS. MUST BE SOLD. For further information or to view, please call BILL BATES at 385-7761 or 592-4077.

—D.F.H.—

WHITTOME'S
4520 West Saanich Rd.
Royal Oak Branch
479-1667

$19,500
TIRED OF WEEDING, MOWING LAWNS AND FIXING UP? CONSIDER THIS 1-YEAR-OLD TROUBLE-FREE CONDOMINIUM OF OVER 1,200 SQ. FT. WITH 3 BEDROOMS AND 1½ BATHS. OWNERS SAY MAJOR APPLIANCES AND DRAPES INCLUDED. $15 PER MONTH TAKES CARE OF MAINTENANCE, GROUNDS, WATER, PARKING, ETC. SEE IT THIS WEEK. PHONE ME NOW. MLS.
MRS. CATHERINE ATKINS
479-1667 479-5427

LUXURY LIVING
See this three bedroom beauty in an ideal area. Three bathrooms, Rec room with fireplace, dining room in addition to modern kitchen with eating area. Space to develop fourth bedroom or den. Immaculate throughout. $39,900. Call Don Anderson, 479-1667 anytime.

UNIVERSITY AREA ATTRACTIVE
Quality 4 bedrm family home — 6 yrs. old. Living rm — hardwood floors — feature fireplace. Kitchen — eating area — Opens onto sundeck. 1½ baths. Bright large panelled recreation rm, workshop or 5th bedrm. $32,500 — good financing available.
MILDRED STAPELLS
479-1667 477-4860

HONEYMOONERS OR RETIREDS
Cute, cozy, spotless, low taxes. Under $21,000. 2 BR — LR with FP — good Kit., sep. Garage, secluded lot — one blk from Cordova Bay. Possible low down. MLS. Call
386-1234 BRIAN BROWN 479-1667

SOLD OUT BUYERS WAITING
Replace that for sale sign with a "Sold" sign. Dial Cliff Stretch fully qualified in appraising, Selling and Financing.
479-1667 or 592-3969
J. H. Whittome and Co. Limited
Royal Oak Branch

Western HOMES Ltd.
817 FORT ST. 382-2157

2-BEDROOM HOME
TOWN AND COUNTRY AREA
FULL PRICE $18,500
Large living room with fireplace, ample size dining area. Modern kitchen and bath. Located on large sewered lot. Quiet street. Low down payment. MLS. H. Mitchell 479-4818.

TEN MILE POINT
CHARACTER HOME
ALMOST AN ACRE
The inside of this home will really surprise you. The living room with its beamed ceiling and large stone fireplace is over 1300 sq. ft.! The kitchen has been beautifully modernized. On the main floor is the master bedroom suite and upstairs 3 more bedrooms. MLS. $65,000. Call me now to see this fantastic home.
HILARY STEWARDSON
382-2157 or 598-4172

DUPLEX
1735 DENMAN STREET
Do not disturb the tenants but if you would like to inspect the interior we will arrange an appointment. Both self-contained, 3 rooms and bath up, 3½ rooms and bath down. Full basement, oil heat. Rents $169.50. Price $19,500. Mr. S. Evans, 382-2157, Eves. 479-7217.

NEW LISTING
A REAL FAMILY HOME
RICHMOND—ROCKLAND
This charming older character home has 3 plus bedrooms, 2 bathrooms, wall-to-wall throughout, living room with fireplace, separate dining room with fireplace, den, bright cabinet electric kitchen, (with built-in range and oven), utility area (plumbed and wired for W-D) right off kitchen. Full basement, modern furnace, wiring and copper plumbing, oil-fired hot water heater (not leased). Easy-care garden with fruit trees. Early occupancy. Real value here at $29,900. To view call J. B. YOUNG, 598-1818 or 383-4124 anytime.
Park Pacific Investments Ltd.

250 HOUSES FOR SALE

SINCE 1887 Pemberton Holmes Ltd.
1002 Government St. 384-8126

OPEN FOR YOUR VIEWING PLEASURE
1:30 to 4:30 SAT.
1607 ROCKLAND AVE.
A magnificent NEW TUDOR HOME in an area of distinguished homes.
—Fully landscaped.
—Double carport.
—Quality carpets.
—Dark H.W. Floors in L.R., D.R.
—Teak finished cabinets in kitchen plus built-in D-W.
—4 BRs., den and 3 bathrooms. Leaded glass windows.
—All for only $53,900.
Your Host
LARRY M. BROOKS
384-8126 or 478-2918
Anytime

OPEN TO VIEW
111 DENISON
SAT. 1 - 4 P.M.
A SNEAK PREVIEW
(PARDON THE EXPRESSION)
OF
ANOTHER FABULOUS "HIGH ON THE HILL"
$126,000
And worth every nickel. Panoramic views from three sides, this home is huge and should be seen by those who thought they had everything.
131 DENISON
$89,000
Will also be open for your viewing pleasure.
384-8126 J. F. COLWELL 592-9828

OVER 2,000 SQ. FT.
4 BEDROOMS AND DEN
3 BATHROOMS
$32,900
This new exclusive listing is situated on a 110'x160' lot in Langford. A magnificent custom-built home. Price includes dishwasher, garburator, built-in range, quality carpets over H.W. and much more. Priced for quick sale. Call
LARRY M. BROOKS
384-8126 OR 478-2918

UNIVERSITY AREA
$27,500
Just listed and priced to sell. 3 bedroom (1 down) rec room fully fenced backyard, and close to all transportation. For further information or appointment to view call
384-8126 R. I. MURPHY 479-8089

BRAND NEW HOMES
3 BEDROOM
ENSUITE
1. COLWOOD — 3365 WILLOWDALE. A top quality home on a quiet cul desac with lovely outlook. Wall to wall throughout, full basement etc. A real beauty. Go to Wishart to Cairndale to Willowdale. Priced at $29,900.
2. 565 MOUNTFIELD — 1236 sq. ft. of top quality construction. Full basement with R. I. fireplace. View of Olympics from large sundeck. Go Whiteside to Raymond to Mountfield. Priced at $32,500.
384-8126 JIM WEST 382-1145

HIGH QUADRA
3 BEDROOM
UNIQUE HOME
This fine home offers 1300 sq. ft. plus development in the full basement. Large LR and DR, finished Rec Room, 2 bathrooms and double drive-in garage. To view call LARRY M. BROOKS
384-8126 or 478-2918

HIGH ON THE HILL
REDUCED TO $89,000
Trade up to the unsurpassed views of this architect designed three-bedroom home in Oak Bay. It is quality and outstanding design from the massive living room to the attractive family room. There are three bedrooms, three bathrooms and an ultra modern kitchen. Many extras such as intercom, thermopane windows, electrically operated garage doors, etc. For private viewing call:
R. MURPHY
384-8126 479-8089

1870
SAN JUAN AVE.
Now ready for occupancy. Drive by this attractive 3-bedroom, 2-bathroom bungalow, then call for the key to inspect. Terrific value in a brand new home for this area at
$35,900
Yes, we will consider a trade on your present home, just call
384-8126 MR. GREENE 385-0795

1500 SQ. FT.
3 BEDROOMS
HIGH QUADRA AREA
This 7-year-old home is located on the end of a quiet cul-de-sac in a heavy treed area. Large, bright kitchen. Fireplace opens into living room and large separate dining room. Full basement with double garage and fully developed rumpus room. Large existing mortgage. This is excellent value for only $32,900.
384-8126 LARRY BROOKS 478-2918

ROCKLAND AREA
THREE YEARS OLD
$54,900
This home is unique in design and has quality workmanship and materials throughout. The open beamed living room has a stone floor-to-ceiling fireplace. There are four bedrooms and two bathrooms. The family room is attractively finished and affords seclusion for TV, etc. It has a full high basement. The grounds are completely finished and designed for easy care. If you like ROCKLAND then be sure and see this fine home. To view anytime call
JOHN F. COLWELL
384-8126 592-9828

C. J. McLEOD
REALTY LTD.
2230 OAK BAY AVE.
598-4567
We are starting 1973 with these very special homes.
—CADBORO BAY — 3 bedrooms, rec room, 2 fireplaces, 2 bathrooms, views, space, luxury, $64,900.
—UPLANDS — 2 bedrooms, den, rec room, 2 fireplaces, 1½ bathrooms, seclusion, quality home, $64,900.
—UPLANDS — 4 bedrooms, den, family room, 2 fireplaces, rec room, 2½ bathrooms. Ranch style. Excellent condition. $48,500.
—SOUTH OAK BAY — 3 bedrooms, large family room, 3 fireplaces, 2½ bathrooms, in-law suite on main floor. $37,000.
Call Mrs. McLeod, Hart or Watson, at C. J. McLeod Realty, 598-4567.

TOWN AND COUNTRY
89 REGINA AVENUE
$20,900 — FULL PRICE
DOWN PAYMENT OF $1500 BUYS THIS CLEAN, COSY, TWO BEDROOM BUNGALOW CLOSE TO SCHOOLS, SHOPS AND TRANSPORTATION. IDEAL STARTER OR RETIREMENT HOME. FRUIT TREES AND TWO-CAR GARAGE. DRIVE BY AND CALL FOR VIEWING. MLS 2238. TONY BUCKLE, 656-3157. BRENTWOOD PROPERTIES AND INSURANCE AGENCY LIMITED, 652-1141.

BY BUILDER IN COLWOOD area. Beautiful new 3 bedroom home on large treed lot. 2 fireplaces. Large kitchen with built in breakfast nook, wall to wall carpet. Asking $28,200. Information phone L. Wergeland Construction Ltd. 478-2998.

GORDON HEAD
Ebony Place, brand new, 1,700 sq. ft. on the main, family room off kitchen. One 4-piece and one 3-piece bath, plus large 3-room apartment on lower level. Fenced, landscaped, drapery rods, $48,900. 658-5996.

250 HOUSES FOR SALE

HOMEFINDERS
577 CULDUTHEL
386-2911
1820 BLANSHARD
386-8321

YOU WILL LOVE LIVING in this charming 3-bedroom home on a very quiet street. Living-rm with fireplace, dining-rm, step-saver kitchen AND a separate 2-bdrm. in-law suite, make this house a mighty safe buy. Call
JACK GREENWOOD, 386-2911

COME UP AND SEE this beautiful 2-bedroom condominium at 1122 Hilda. Close to shopping and downtown conveniences. Worry proof and comfort zoned. Can be 95% financed. Full price only $22,900. Call
JACK GREENWOOD, 386-2911

LOVELY 7-yr-old, 2-bdrm Colwood home, fireplace in living room, in-line dining room, large finished rec room in full high bsmt. in quiet area close to schools. $27,900. Open to offers. MLS.
DONNA PRETULA, 386-2911
MARY McGUIRE, 479-7668

LIKE ELBOW ROOM? Here is a beautiful, spacious home with many, many extras in the Glanford area. Large LR with DR and wall-to-wall shag carpeting, a dream kitchen that will be mother's pride and joy, and 2 large bedrooms on the main floor. The basement has 1 bedroom, rumpus room and a 2-pce washroom. There's a workshop for Dad and a hobby room for the enthusiast. D-I garage, plus lots of extra parking space. This home just oozes quality and is priced at $31,900. Phone now to view.
HAZEL CLARKE, 385-6635 or 386-2911

$500 TO $1000 DOWN Good quality older homes are available with the above LOW DOWN PAYMENT. If you are wanting a home for yourself and family but are short on funds, call me at anytime and find out how you can buy with little cash and reasonable monthly payments.
HAROLD BARBER 386-2911 or 479-6479

$40,900 — GORDON HEAD A house looks NICE on the outside BUT A HOME is how you feel on the inside. This HOME has 4 bedrooms, 3 bathrooms, large rec. room and fireplace. Attractive L shaped living and dining room, comfortable working and eating kitchen.
HAROLD BARBER 386-2911 or 479-6479

SOOKE GOLFERS — $29,000 Lovely 2 plus bdrm home with some development down. Lge lot with fenced rear yard. Kitchen is a homemaker's dream, modern, roomy, and full of cupboards. Before you buy in the Sooke area be sure and see this one. Just a drive and a 500 yard wedge to the course on Otter Point Rd. Call for details MLS
MILT AGATE 386-2911 or 384-5867

COLWOOD — $32,000 Better than new 3 bdrm home. Well laid out bsmt with rec. rm. and games rm. ready to finish. Dream kitchen with Senwood touch-latch cabinets. New stove with broiler and new fridge fit in perfectly.
Special extras:
Intercom, treat for a busy mother — why run when you can eavesdrop on the kids.
Two remote control light stations to save steps — and money.
Your choice of lights on automatically at dusk.
Concrete drive and walk.
Underground wiring to the house.
Call me for details. MLS
MILT AGATE 386-2911 or 384-5867

I have a corner grocery for sale. Was $18,900 now reduced to $17,900. If you think you can be your own boss and are willing to put in the time then call and let me show it to you.
ROBERT PEDEN 386-2911

INVESTMENT BUSINESSMEN. WE HAVE 11 HOUSE-KEEPING ROOMS SHOWING A BETTER THAN AVERAGE RETURN. ALSO REST HOME LICENSED FOR 9. BOTH IN JAMES BAY. MLS. ALL INQUIRIES THROUGH POLLY HIGGINS and AUDREY GRIMSHAW, 386-2911.

TROUBLE FREE LIVING! $24,900 This very special 3-BR. Townhouse is loaded with extras. Quality carpeting and deluxe appliances. Be sure to see this better than new, brand new listing (MLS) with
HAZEL CLARKE
NORMA HILL, 386-2911

$24,900! CHARACTER HOME!
—4 bedrooms and den!
—Living room with fireplace, guest-sized dining room with beautiful wall to wall.
—Large kitchen, nice lot, close to city.
IRENE VAN, 386-8321, 384-9191.

ESQUIMALT, $14,000 A small home by the waterfront! 2 bedrooms, good sized living room. MLS.
IRENE VAN, 386-8321, 384-9191.

2 BEDROOM — SIDNEY $19,900 Attractive home with many extras, large attractive lot, greenhouse, carport, paved driveway. Home has separate dining area, wall to wall carpeting in living room. Immaculate. To view call MARGARET BRIDGER 386-8321 or 388-5868. MLS.

STARTER OR RETIREMENT 2 bedroom, basement home with fireplace in nicely carpeted living room, large bright kitchen, recreation room in basement. Only $22,500. See it with MARGARET BRIDGER 386-8321 or 388-5868.

WALL & REDEKOP Realty Ltd.

OLYMPIC REALTY LTD.
385-5741

3 BDRM — NO STEP
Cordova Bay area, 4 yrs. old, large ½-acre lot. Separate 2-car garage. Comfy living room with old brick fireplace, large kitchen with separate dining area. Wall-to-wall in living room. Asking only $26,500. Call DON OAKES, 385-5741 or 478-4334 or JOHN COCKRILL, 385-5741 or 385-4230.

HURRY!
Centrally located, 2 BR. Full basement, well cared for older home, beautifully landscaped. Priced right for retirement or starter. $20,900. Exclusive. Call R. E. DAVISON, 385-5741 or 477-8692.

GORDON HEAD—$25,500
Lovely, older home on large 80x136 lot in exclusive area — huge trees and lots of privacy. Living room with fireplace, 15x12.9 dining room, remodelled kitchen, 2 bedrooms and 4-pce. bath. Perfect for young family or retireds. Call MARGUERITE GIST, 385-5741 or 383-0133.

HIGH QUADRA AREA
OWNER HAS PURCHASED! Must sell 3-4 bedroom home. On quiet cul-de-sac street. LR has fireplace, DR on "L", electric kitchen, 4-pce bath, full basement, drive-in garage. Excellent family area. Schools close by. Asking $28,500. Phone ELLWOOD NAULT, 385-5741 or 388-4150.

NEW HOMES
Attractive 3-bedroom homes on cul-de-sac within 5-mi. circle. Carport, sundeck, family kitchen, spacious dining area. Basements well-planned for future development. Buy now and choose your own colour scheme. MELODY VILLENEUVE, 385-5741 or 598-3518.

FOR SALE BY OWNER, SOOKE, near bus, school and sea. 1 year old home, on ½ acre. 2 bedrooms, basement roughed in for extra bedroom, family room and ½ bath. $27,500. Terms. 642-3665.

250 HOUSES FOR SALE

BELL-IRVING REALTY
A.E. LePAGE
BOULTBEE SWEET
HILLSIDE SHOPPING CENTRE
386-1341

NEW EXCLUSIVE
For $28,900 you can move into this immaculate, 3-bedroom home. You can catch a bus within a block. You can shop at the Hillside Mall and your children can walk to school. Wall-to-wall carpeting in the LR, master bedrooms and hall. Plumbed for washer and dryer, extra finished den in basement and enclosed patio for the summer. Good financing can be arranged. For more information call:
386-1341 MARJ NAPPER 592-9554

TRY $1700 DOWN!!
1200 SQ. FT. — 2 BDR.
ROOM TO EXPAND — $23,900
This is a lovely bright 2-bed room home that can easily be expanded to 3 bed rooms. The living room is huge, with fireplace, 2 picture windows and view over valley to the observatory. The kitchen is also huge, and can easily be divided into kitchen and dining room area. Basement and OOM furnace. Lovely large lot, nicely landscaped with trees and shrubs. If you qualify for B.C. Second mortgage, payments will be about $200 month including taxes. Oh, yes, extra lot available at $8,500. On sewer. F. WILLS, 386-341.

CADBORO BAY
IMMACULATE — $37,900
4 BEDRMS — LOT 75x115
PARKLIKE GROUNDS
This is a beautiful, beautiful home. So close to all schools, UVic, park and beach. Just think, 1587 sq ft on main floor with hardwood throughout. 14x17 living room, 10x12 dining room opening to covered sundeck. 12x15 kitchen with corner windows and custom nook. 4 bedrooms and 2 large bathrooms all on one floor!! Downstairs is cozily finished with 12x15 den or 5th bedroom, utility room, 12x15 rec room with new shag carpet, plus a secret room for gun collectors!! Back grounds are so lovely and private. A very expensive home to replace. Can be purchased with as low as $7,500 down to a qualified buyer. On a quiet one-block-long road, just up from park.
FRANK WILLS 386-1341

VALUABLE CORNER — $27,900
75'x133' LOT
HIGH QUADRA — $2,900 DOWN
Young people — take note! A prime corner on a busy intersection but land value is really rising here. A spotless 3 or 4-bedroom house, completely renovated, just like a storybook. Kitchen and dining area all done in cedar and hardwood panelling. Living room has a corner bar and a lovely fireplace. One bedroom on main with 2 or 3 up. Utility room and garage attached. Fruit trees, shrubs and swimming pool ($300 extra, patio and lots of parking.
F. WILLS 386-1341

VACANT POSSESSION
EXCELLENT LOCATION
is what this lovely post and beam, 3-bedroom home has to offer. Situated in an area of good homes, on a quiet cul-de-sac, close to schools, shops and transportation. Main floor has gleaming oak floors plus carpeting; with 2 sets of plumbing. The basement is full with recreation room and roughed-in plumbing. A good family home at
$32,900
W. NEAL 386-1341 MLH 2537

LARGE LOT
A 2-bedroom home which has been homily renovated and has a part basement. Quite a number of fruit trees and level lot, in the 4-mile circle. Asking $25,900. Make an offer and I will arrange the financing.
CALL MR. SIMONS, 386-1341

LEISURE LIVING!!
Your time off is yours to enjoy when you buy a Cedar Village Townhouse. This spacious home offers 1,560 sq. ft. of leisure living; 3 bedroom, 1½ baths, rec. room, private patio, front door parking, no outside maintenance. Close to large shopping centre and new Cedar Hill Community Centre. Priced at $25,900 and a built-in large 8¾% NHA Mortgage.
B. JOHNSON W. MICHAELS
386-1341, 24 HR. SERVICE

SAXE PT. OCEAN VIEW
LOW, LOW, TAXES
$17,500. Just listed, this cosy 4-room, 2-bedroom bungalow with a full basement and in sound condition, situated on a lovely cul-de-sac of near new homes. For further details please call:
B. JOHNSON W. MICHAELS
386-1341, 24 HR. SERVICE

BLOCK BROS.
1800 Blanshard
386-3231

UPLANDS, $52,500
Move right in to this lovely post and beam home in the Uplands. Main floor has entertainment sized LR (with feature wall fireplace) and DR, den and 2 BR. (4-pce. ensuite in master BR). Sundecks off den and kitchen. Built-in dishwasher, garburator and stove. On lower level 2 more BRs. plus Rec. room with fireplace, 2-Pce. bath and work areas. Large 120x178 landscaped lot, oak trees and underground sprinkler system. Many more features. LINDA FAHEY, 386-3231 or 656-1520.

3-BR 1.1 ACRE, $22,500
Lovely, no step home in like new condition. Only 3 years old. Spacious comb. living and dining room. Colored 4-pc. bath, extra 2-pc. off utility room. W.W. in Lr with beatiful brick heatalator FP. Cushion floor in kitchen. Seclusion with outbuildings like chicken house, hog pen, utility shed to do your own thing. GERRIT KLOOTWYK, 386-3231 or 384-2581.

OAK BAY BORDER
$22,500 for a 2-BR neatly painted full basement (with 3rd BR. and 2-Pce. bath) in this choice district. Compact easy care yard with fruit trees. Shops, bus and school close. D. B. TAYLOR 386-3231 or 477-9179.

FAIRFIELD
612 Harbinger, 4 BRs, LR and DR, kitchen has pantry. Full Bsmt, gas hot water heat. Good revenue from room rental. $25,900, terms. JAY ROGERS, 386-3231 or 477-4569.

NEW HOME, SEAVIEWS
GORDON HEAD
If you need a quality built home in a quality area be sure to see this unique Spanish Style residence at the end of a cul-de-sac off Arbutus Rd. Beautifully appointed, it has 3 BRs and room for 4th, 3 baths, 3 FPs, built-in Bar-B-Q in family room plus a separate delightful rec room, balconies front and rear. En-suite bath and many other features. Asking $49,900. LARRY WAGNER, 386-3231 or 592-0121.

7¾%—LOW, LOW
DOWN PAYMENT, $92 P.M.
Plus B.C. Second payments if you qualify, 3 BRs, fridge, stove, shag carpeting, near school, shopping centre in Esquimalt, 386-3231, JIM LOISELLE, 383-4568.

BRAND NEW, 4 BR HOME
$23,750
On sewer near school and stores this 4-BR. 1½ bath home of 1600 sq. ft. on 2 levels just has to be the best buy in a new home. It is the last one in this group and the price can never be repeated due to increased building costs. Rated a "Medallion" home by B.C. Hydro it offers large LR with FP, big DR, modern kitchen with glass doors off, plus many other features. In Sidney, close to everything. Call RUSS McDOWELL, 382-7930 or 386-3231.

IN-LAW SUITE
GORGE-TILLICUM
Well constructed home on a fully landscaped family lot. Features, 2 BR, LR, FP, DR, full sundeck and patio, garage and workshop. Beautiful self-contained in-law accommodations with separate entrance. Includes appliances (range, washer and dryer), TV. Carpeting and FP. Asking only $28,500. CHUMMY CRABBE, 386-3231 or 383-5183.

SAANICH-CITY BORDER
Over one-third acre. Older 3-bedroom home, full basement on nicely treed property. Wired W.D. Needs redecorating and some updating. Asking $25,500. ML. LEE FORBES, 383-1431 or 382-3541 anytime. Quadra Realty Ltd.

250 HOUSES FOR SALE

MAYFAIR REALTY
3153 Douglas St. 386-2955
WOODWARD'S MAYFAIR CENTRE

OPEN HOUSE
SAT., 1-4 P.M.
790 BYNG ST.
NEARLY NEW. 3 bedrooms on main plus one on lower level. More living than can be described in a mere ad. See this beautiful home in a much sought after location. Listed at $52,500 and open to all offers. For prior viewing please call LOU BLOOMFIELD, 386-2955 or Res. 478-6475.

OPEN HOUSE
939 COLWOOD
(Broadmead)
SAT., 1:30 TO 4:30 P.M.
IMMEDIATE OCCUPANCY
Very custom built and with privacy — three large bedrooms — a den — a generous living room — a dining room built for entertaining — a separate family room — large and with a charm of its own, made for the relaxing hours — 3 bathrooms, two fireplaces — double garage — secluded patios — fully fenced for your dog — at $49,900, this is well worth a look. Mr. J. J. WILLIAMS to welcome you. 386-2955 or res. 479-1163.

4 NEW HOMES
GORDON HEAD
OPEN SAT., 1:30-4:30 P.M.
(Or phone for appointment to view.)
3967 Larchwood $32,900
1823 Forest $31,900
1801 Hartwood $32,900
1805 Hartwood $33,900
Follow Blair Ave. to Larchwood to Forest and Hartwood.
GEORGE WALL
386-2955 or res. 478-5681

NEW ROCKLAND LISTING
Spacious and elegant older home close to Gov't House. Five bedrooms, 3 baths, huge LR., DR. and entry hall with beamed ceiling and FP. A large den with FP, and a sunroom off the LR. complete the main floor. 3rd floor has 2 large rooms for recreation or more bedrooms. Bsmt. could be developed for two large suites. Excellent family home for the executive or conversion for revenue. $62,500. MLS. LEIGHTON NOBLE, 386-2955 or Res. 658-8968.

FAIRFIELD
Lge. 5-BR. home in good area. Just right for a big family. $32,500.

JUBILEE
3-BR. character home close to everything. $33,500.

ARDMORE
Two golf courses and seclusion are features surrounding this 5-BR., 3-bath, 2-yr.-old home on ¾ acre. Asking $57,000.
LEIGHTON NOBLE, 386-2955 or Res. 658-8968.

IT'S A BIG BUNGALOW
Six rooms total 1350 sq. ft. ONE floor PLUS 28x14 Rec. room in BASEMENT. Lot 70x170. Master bedroom 14x12, ensuite. About 3 Yrs. old, in great shape. Must be sold quickly, asking $33,950. JOHN RUSSELL, 386-2955 or Res. 592-3248.

NEW
CENTRAL SAANICH
$32,900
Still time to choose colors, carpets, fixtures, etc. This will be a lovely home overlooking a valley and situated on a half-acre lot in such a way that another lot might be subdivided from it in the future. Over 1,200 sq. ft., this home has 3 bedrooms, ensuite bath, L-shaped living-dining room, full basement with further roughed-in plumbing. To view, please call GEORGE WALL, 386-2955 or res. 478-5681.

SIDNEY
SEWERED AREA
$26,900 — 3 bedrooms, 4th in basement, sundeck, open carport. Please call ROMA NICOLL, 386-2955 or res. 656-4666, on these 2 homes.

THIS HAS 5 BEDROOMS
3 main, 2 up. Full basement. Big rooms, small lot. About 26 years old, well built! Lively, busy location for the large family or take in a few roomers at 1237 Hillside. Fast, fast possession. Asking $29,950 for this spacious home on strategic corner of Cook and Hillside. MLS. JOHN RUSSELL, 386-2955 or Res. 592-3248.

TOWNHOUSE
(Mayfair Area)
2-bedroom townhouse all on one floor. All rooms large and carpeted. Separate workshop area. Very private garden and patio. 2-car private parking. Excellent financing with CMHC. Asking $22,900. Call to see! FRANK BOUSFIELD, 386-2955 or Res. 479-1000.

ONLY 2 LEFT
BRAND NEW
Well-planned 3-bedroom, 1½ bathrooms. Dining and living rooms in-line. Very smart kitchens, full basements. These townhouse type homes are very well priced at $22,800. They are priced to sell quickly. Call ROMA NICOLL NOW! 386-2955.

YOU CAN WIN
By trading your present home or property for something more suitable. We may have just what you are looking for. Let us explain our trade and guarantee plan to you. Just call WAYNE SCOTT, 386-2955 or res. 479-6087 or STAN JAMES, 386-2955 or res. 592-3740.

Byron Price and Associates Ltd.
1314 QUADRA 385-2453

OPEN HOUSE
10 A.M. - 4:30 P.M.
SATURDAY
4023 Loyola
(off Laval)
Gordon Head
Here is an exceptional home at a most attractive price. A living rm with a bay window, a large dining rm with patio doors; kitchen with teak cabinets, large carpeted family rm off the kitchen with it's own bathrm, 3 bedrms. A master bedrm with a feature wall and special lighting and en-suite bathrm. 3 bathrooms have coloured plumbing; double carport. Located near schools and University. NHA 9 per cent mortgage of $25,250. Full price $33,500. B.C. 2nd Mortgage financing available. Call BYRON PRICE 385-2458

NEWSTEAD REALTY
1637 FORT STREET, 382-8117

A HAPPY '73
Start the year right with this brand new three-bedroom home close to public beach and high school. Underground service and lovely view of Georgia Straits. Priced in the middle 30's.
BEN PARENT
382-8117 MLS 598-3641

WATERFRONT
On Florence Lake, 2-3 acre. Two-bedroom home plus one in full basement. Large living room overlooking lake. Raised-hearth fireplace — all rooms are finished in natural wood. Two-car garage. Priced at $30,000. TO VIEW CALL BEN PARENT.
382-8117 or 598-3641
NEWSTEAD REALTY

REAL ESTATE APPRAISALS
750 Fort Street 388-9102
anywhere on Vancouver Island
P. G. Jackson Limited

250 HOUSES FOR SALE

FOR SALE Royal Trust "THE SIGN THAT SELLS"
3400 DOUGLAS ST.
384-8001

OPEN HOUSE
1346 MERRITT
SAT. 1:30 - 4:30 P.M.
Start the new year right in this immaculate 2-bedroom home. Cozy carpeted living room with fireplace. Large de luxe kitchen with eating area. 4-pce. vanity bath. Part basement. Oil-O-Matic. Separate garage. High rocky lot. A good buy with immediate possession at $21,750. View with JOYCE MILLER, 384-8001.

OPEN HOUSE
4075 CAREY RD.
SAT. 1 - 4 P.M.
Gorgeous home, large living and dining room in-line, with excellent wall-to-wall carpeting. Old brick fireplace, good sized kitchen with eating area and sundeck. 3 bedrooms. Ground floor entrance and full basement with R.I. bath and ready for development. Lovely view over Panama Flats. Large NHA mortgage. Asking $30,900. PETER TER VEER, 384-8001.

NEW LISTING—REVENUE
Modern 3-bedroom duplex located in good area. Large living room with fireplace, full high basement. Asking $45,000. For further info call J. McGRATH or P. BROOKES, 384-8001.

SIDNEY AREA—
OWNER TRANSFERRED
Less than 1-year-old, lovely 3-bedroom home. Full basement, separate dining room, w-w carpet. Asking only $27,500. P. BROOKES or J. McGRATH, 384-8001. MLS.

4 MILE CIRCLE
A good central location only 4-year-old with 5 bedrooms, two 4-pce. bath, medium shag carpet. 8¼ per cent CMHC mtge. due 1993. Full asking price $33,900. For more information on this new listing, CLIFF BENNETT, 384-8001 or Res. 592-2007. MLS.

CORDOVA BAY
Solid brick, low maintenance beauty, 3 bedrooms, full basement, large 4-car carport. Large living room with fireplace, dining room with panoramic views of San Juan Islands, and Mount Baker. Full price $43,500. MLS. CHES HAYS, 384-8001 or Res. 477-8324.

2-BEDROOM
1½ bath starter or retirement full basement home on sewer in Glanford area. Attached garage all in good condition. Lot with fruit trees on quiet street. Low down payment. Price $21,500.
SxS 2 BR duplex full basement on large valuable lot next to commercial development. always rented, $38,500 MLS.
Almost new 3 BR 2½ bath spacious well designed home in exclusive development. $49,900.
14.1 acres pasture land on Saanich Peninsula. Low price $38,500. 384-8001, BUD ZUCK, 382-0349.

BRAND NEW
LANGFORD
$27,500
Now under construction lovely home with living room with fireplace, good sized dining room with large sundeck, convenient kitchen, 2 large bedrooms with one finished bedroom in full basement. Occupancy Feb. 1, pick your own colors and carpets. Low down possible. Call PETER TER VEER 384-8001.

CADBORO BAY $59,900
A choice sea view from this executive home located in an area near schools, U-Vic and transportation. Sit on the large sundeck and watch the sailboats in the Bay. Main floor features large living room with FP, D.R., bright cabinet kitchen with eating space. All these with a view — 3 BR and den. Master BR very large with ensuite plumbing and walk-in closet. Lower level completely finished, rec. room with FP, lots of storage and extras. May we show you this outstanding home. MLS. Call GLEN or MARG McGREGOR 477-3675 or 384-8001.

SIDNEY
Delightful 3-br. family home, full basement, 1½ bathrooms, very spacious well planned home on a large lot, professionally landscaped, many extras, $34,900. Please call GLEN or MARG McGREGOR, Res. 477-3675 or 384-8001.

ETTEMA REALTY
1802 Cook 383-7115

SUPERB SEAVIEW
SOUTH OAK BAY
$49,500
Gracious living room with fireplace and a beautiful large dining room both with ocean view. 4 spacious bedrooms. Modern kitchen with double stainless steel sinks, built-in oven and counter-top range. Spacious separate breakfast room. Den with fireplace. Full high basement with brand new oil furnace. 2 bathrooms plus extra toilet in basement. Large secluded grounds with separate garage and extra parking for boat and trailer. Phone J. ETTEMA anytime at 383-7115. MLS.

ROYAL OAK
NEW FAMILY HOME
WITH 2 ACRE SECLUSION
$49,000
Beautiful home in beautiful location. Living room with fireplace; dining room; breakfast room. 3 bedrooms on the main floor all with sliding doors to wrap-around patio. Large sundeck from dining room. Fully developed basement with walk-in sauna, 2 bedrooms, large family room and offfice. Only 15 minutes driving from City Centre. Call J. ETTEMA anytime at 383-7115. MLS.

ROCKLAND AREA
2-BEDROOM BEAUTY
$23,900
A little retirement jewel on a 60'x137' lot in a delightful, quiet location. Living room with sliding doors to sundeck. Completely and artistically treated. Like new. Phone J. Ettema at 383-7115 anytime.

NO-STEP HOME
3 BEDROOMS
$17,900
Nice with stucco home with modern, spacious kitchen. Good size living room with fireplace. Good location. 900 square feet. Low taxes. Call J. ETTEMA anytime at 383-7115.

VERSATILE HOME
2, 3 or 4 BEDROOMS
$26,900
Can be used as 2-bedroom home with den and sewing room, or as a 2-bedroom home with in-law accommodation or as a 4-bedroom home. Take your pick. Modern kitchen with large family room with sliding door to patio. Delightful property. On busline. Call JOHN FRASER at 383-7115 or Res. 478-7361.

BEACON HILL
area and just around the corner from the SHOPPING PLAZA. It's a spacious older-type family home on a lovely lot, with a separate large garage, 3 bedrooms and room for more in the basement. Good condition and excellent value at
$25,600 ML 2936
For full information just call
384-8126 MR. GREENE 385-0795
Pemberton, Holmes Ltd.

COLWOOD — SEAVIEW
By builder. Beautiful new 3-bedroom home, overlooking Esquimalt Lagoon and Victoria, wall-to-wall carpet throughout, 2 fireplaces, 1½ baths, asking $34,300. Information phone L. Wergeland Construction, 478-2998.

250 HOUSES FOR SALE

CANADA PERMANENT
ON DOUGLAS AT FORT
386-1361
OPEN TIL 8, SAT. TIL 4:30

EXECUTIVE HOME — OAK BAY
UNIVERSITY $51,900—7 YRS. OLD
Spacious 1327 sq. ft. on lower floor, 1200 upstairs with 4 bedrooms and 2 4-pce bathrooms, LR and Den both have handsome fireplaces. Double garage, terrific landscaping, barbeque and patio area. A meticulous home within easy walking distance university, in a prestige area. SID HASLAM 592-0900 or GRAY LAITE 656-5267 or 386-1361.

MOVE TO THE COUNTRY
8 MILE CIRCLE
OVER 8 ACRES
PLUS 3 YR. OLD HOME
Treed property with Western exposure. Deluxe home, 3 bdrms, large master with ensuite, sundeck off dining room. Kitchen has eating area, built by contractor for himself. $47,900. GRAY LAITE 656-5267 or SID HASLAM 592-0900 or 386-1361. MLS

UP AND DOWN DUPLEX
YUKON STREET
Down — 2 bedrooms, living room with W-W, modern kitchen, 4-pce bath.
Up — 1 bedroom with W-W. Living room with W-W large kitchen and 3-pce. bath, priced at $22,500.
PHONE HAROLD CHURCHLEY 384-4667 or 386-1361. MLS

FAMILY HOME
EXCELLENT AREA
GORGE AT HARRIET
3 bdrms, large living rm. with FP. Kitchen with E.A., sep. dining rm. Rec. room with FP — Drive-in garage. Only $28,900. CALL HAROLD CHURCHLEY 384-4667 or 386-1361.

STEP UP TO 1973
CITY NEAR MT. JOY
We are pleased to be able to offer for sale now this exceptional home in this sought after location. 1800 sq. ft. on main for luxury living, full high basement with some development, fireplaces in den, living room and Rec. Rm. Approx. one-third acre of landscaped, privacy, including outside barbeque with fireplace. Priced at $65,000 and full value. MLS. GRAY LAITE, 656-5267 or 386-1361.

LANGFORD, $22,000
Here's a lot of accomodation at a low price. Over 1400 sq. ft. with 4 Bdrms. Lge. living room with fireplace. Bright cabinet kitchen. Only 3 Yrs. old. Low country taxes. Close to all schools and shopping. MLS 2679. FRANK ALLEN 478-4807 or 386-1361.

HIGH DONCASTER
$21,500
This house is ideal for a young family or the young retired who want convenience and a small lot. 3 (or 3) bedrooms, attractive living Rm. with fireplace. Large family kitchen. No basement. Oil furnace. Must be sold. 592-2647, MARY WOOD, 386-1361.

3040 TILLICUM
$23,900
Quick possession. 4-Bdrm. home with Dble. plumbing. Shag carpet on the main floor. Utility off kitchen. Large Dble. garage could be used as a separate workshop. Must be sold. All reasonable offers presented to anxious vendor. Lock box on front door. MLS 2450. 592-2647 MARY WOOD 386-1361

COLWOOD LAKE
Spacious 3-Bdrm. home with large living Rm., dining family kitchen, hardwood floors, plus new carpeting included. Master Bdrm. with ensuite plus 4 piece and 2 piece in partly finished basement. Only $33,000. Excl. KEN WRIGHT, 598-2183 or 386-1361.

REDUCED TO $31,900
COLWOOD LAKE ESTATES
This value just cannot be beat. 3 Bdrms. plus 4th and den in full Bsmt. 2nd fireplace in Rec. Rm. Full 3-Pce. en-suite, 2nd bathroom. Owner left town and has purchased. A must to see through. To view call PATRICK DOERKSEN 478-3432 or 386-1361. MLS.

THETIS HEIGHTS
3 BDRMS., $23,900
4th Bdrm. or family Rm. makes this a family starter or ideal no step retirement home. As new condition, only 5 years. Secluded backyard. Walk to school or store. Good 1st mortgage can be assumed. To view call PATRICK DOERKSEN, 478-3432 or 386-1361, MLS.

COLWOOD-METCHOSIN
Something a little different, 2-Yr. old custom home nestled in the trees on a quiet cul-de-sac. Carpet throughout, features 3 Bdrms., cut granite fireplace. Full Bsmt., $29,900. FRANK ALLEN, 478-4807 or 386-1361.

LANGFORD VALUE
3 BEDROOMS, $22,900
Large property near playground close to shopping and schools. Vendors transferred and offer quick possession. Part basement. GRAY LAITE, 656-5267.

YOU'LL HAVE TO HURRY
NORTH SAANICH, $61,500
A true quality 3-year-old beauty on ¾ view property. Large filtered swimming pool, sundeck, sunken living room, full basement, with lodge size fireplace in Rec. Rm. Irreplaceable at this price. Owners leaving the province. GRAY LAITE, 656-5267 or 386-1361.

RETIREMENT DREAM
Oak Bay border, close to everything. 2 Bdrms., 1½ baths, no step, easy care lot. Only 6 years old. $29,970. Call VICTOR M. SMITH, 386-1361 or 383-8593.

ADVICE
My listings are all sold. I can give you time and expert advice if you are intending to sell your home. Call TED SMYTH, 477-5617 or 386-1361.

Johnston
REALTORS-APPRAISERS
SINCE 1903
1306 BROAD ST. — 385-2471

2 BEDROOMS
FULL BASEMENT
$23,500
Located on Brighton Ave. This neat-as-a-pin retirement or small family home is available for immediate occupancy. Baseboard hot water heating, separate garage, fenced backyard. Phone Frank Beamish, 385-2471 or 592-2120 now.

Elk Lake .62 Acres
4 bedrooms plus den or 5th bedroom. Utility Rm. off kitchen. Drive by this MLS home listed at $28,500 at 5197 Pat Bay Hwy. Frank Beamish 385-2471 or 592-2120.

NEW HOME
GLANFORD AREA
Roomy, 2-bedroom and space for 3rd in full basement. A really well-planned home ready for March 1. Asking $29,900. Time to choose color of bathroom fixtures, carpeting, etc. Frank Beamish, 385-2471 or 592-2120.

UNIVERSITY AREA
We have a good selection of homes to show you ranging from $25,000 to $150,000. We believe there is a home for you in this [illegible]lar area. For example:
$39,900—5 Bdrms., 1½ baths, Rec. Rm., seaview, seclusion.
$32,900—2 Bdrms., 1½ baths, Rec. Rm., close to schools, bus, shops.
$43,900—3 Bdrms., 1½ baths, secluded cul-de-sac close to bus, schools.
$47,900—4 Bdrms., 3 baths, Rec. Rm., gorgeous view.
For further details and other suggestions please call:
MR. BAXTER
Johnston and Co. Ltd.

J. A. WOODWARD and CO. LTD.
Presently has these homes under construction
4830 Major Rd.—Cordova Bay
3908 Blenkinsop S.—Cedar Hill X
4139 Tuxedo—Saanich
Burnett Ave.—View Royal
Take a look at these or have us build you a 3-bedroom with basement, for as low as $25,900 with as low as $1,690 down and $204 P.I. per month.
For information call Mrs. Heater, 598-1166, anytime.

$1500 DOWN, 4-SUITE CONVERSION. Price $35,000. After 5, 384-9498.

250 HOUSES FOR SALE

National Trust
SINCE 1898

HILLSIDE
SHOPPING CENTRE

OAK BAY MANSION
—15 room Victorian—Built 1897.
—Large waterview estate.
—Secluded .72 acre lot.
—Restore to elegant family use.
—Or retain in existing suites.
—Terrific holding property.
PRICE $95,000 — TERMS
(Trade for apartment property)
TED BOWDEN — 479-1479

HALFWAY TO HEAVEN
Come up and see the panoramic view from Christmas Hill. Comfortable 2-bedroom no-step home situated on secluded 1.3 acres near Sacred Heart Church. Room for third bedroom or den. Possibility for further development of this unique property. MLS. $41,500.
BOB HUGHES
386-2961 592-6453

DOWNTOWN
1280 DOUGLAS

NINE ROOMS
2,220 sq. ft. home on top of Cordova Bay Ridge. Magnificent sea and island views. Floor to ceiling rock fireplace in living room, separate dining room with sliding glass doors to large sundeck. Cabinet kitchen with eating area. King size master bedroom with three-piece ensuite plumbing. Large rec room with fireplace for the teenagers and a 9x12 den or 5th bedroom. Roughed-in plumbing in lower level for the third bathroom. All draperies included. This home must be sold as owner is leaving province on March 1-73. Priced to sell at $44,900.
J. D. CONNOR
Off. 388-5451 Res. 658-5531

NOTICE
OPEN HOUSE
BY BUILDER
FORCED SALE
OF CUSTOM BUILT
NEW HOME!
OPEN HOUSE
964 WOODHALL DR.
(off Quadra past Saanich Rd.)
SAT. and SUN., 1:30-4:30
3 bedrms., 2 baths, full bsmt., 2 fireplaces, sunken LR and DR. Post and Beam. Glass wall facing private backyard, etc., etc., etc. Custom built but due to circumstances, now on the market at COST! This is your opportunity!
DIRECT FROM BUILDER
NO EXTRA EXPENSES
$34,900
GOOD FINANCING—TRADE-IN
PHONE 477-4197

TWO NEW
OAK BAY HOMES
LEFT ON MURDOCH CRES. IMMEDIATE POSSESSION FOR THIS ATTRACTIVE 3-BEDROOM LUXURY ACCOMMODATION. FOR APT. TO VIEW CALL DON WHYTE OR ALEC GOWER, 592-2407.

GORDON HEAD
AN EXTREMELY ATTRACTIVE FAMILY HOME WITH LARGE SECLUDED BACK GARDEN ON QUIET CUL-DE-SC. CALL DON WHYTE, 592-2407.
WHYTE and GOWER
OAK BAY PROPERTIES LTD.

GORDON HEAD
SEA VIEW
DIRECT FROM
BUILDER
No Commission
1930 Ferndale, area of beautiful homes. New 3 bedroom, 1½ baths plus one ready to finish in laundry area. Living room and family room with fireplace. Woman's dream kitchen with dish washer and eating area plus, dining room. Carpet throughout, roughed-in Rec. room. Covered sundeck and balcony, double carport. $44,900. G. Roedel Const. 592-2367.

COUNTRY RESIDENCE
START RIGHT IN '73
ONLY $36,800
M.L.S., lovely Colonial home with view of Olympics set among large firs on ½ acre. 1300 sq. ft. of luxurious living. LR has floor to ceiling rock F.P. ideal for gracious entertaining. Family sized kitchen with breakfast area and built in dishwasher. Ensuite plumbing in master bedroom. Full basement with RI plumbing and lots of room for development. Double C-P with sundeck over.
CALL M. RUDDY 656-4089
BILL NESBITT 383-5611
PARK PACIFIC INVESTMENTS LTD.
383-4124

DOUGLAS REALTY LTD.
Phone 385-8784

OPEN HOUSE
4 Bedrooms
Jan. 3-9; 9 a.m. to 9 p.m.
2963 CEDAR HILL RD.
This is a real family home. Bright kitchen to seat the whole gang. Entertainment size living room plus dining room, basement, trees and shrubs. All this and more for only $25,000. Don Lewis, 385-8784 or evenings 386-9181.

OPEN HOUSE
10018 CHICKORY PLACE
SIDNEY
1:30-4:30 SATURDAY
$23,500
BRAND NEW AND THE BEST BUY IN SIDNEY. 2 BEDROOM — MASTER VERY LARGE, LARGE LR WITH ROCK F.P., WALL TO WALL THROUGHOUT. FULL BASEMENT WITH ROOM FOR EXTRA BEDROOM, LARGE REC ROOM AND WORKSHOP.
CALL YOUR HOST
M. RUDDY — 656-4089
PARK PACIFIC INVESTMENTS LTD.

NEW AND ELEGANT!
Lovely new 3-bedroom home nearing completion and financing, sunken entry, luxurious wall-to-wall carpet en suite. Fireplace, full basement. Landscaped lot plus much more! The asking price $42,800 direct from builder and NHA Financing available at 8¾%. Act Now! Call Dan Penman today at:
KASAPI CONST. CO. LTD.
386-6191 Evenings 477-8045

XXXXXXXXXXXXXX
W. J. LINDSAY LTD.
Royal Oak Centre
479-7111 658-5040
XXXXXXXXXXXXXX

SIDNEY WITH RURAL VIEWS
Move in end of January. Attractive 3-bedroom, new home. Lived in 3 months. Complete with 5 new appliances and drapes. Raised hearth stone fireplace, wall to wall carpet throughout, full high basement. Near stores. Low taxes. On sewer. Large NHA mortgage on full price of $27,900. Phone owner 656-1079 to view anytime.

4 BEDROOMS WITH FINISHED basement. Broadloom throughout, large lot, approximately 10 years old. Richmond-Rockland area. Cash to mortgage with easy terms. Consider small trade or 1500 to 1700 sq. ft. condominium. Concrete construction. No conversion. Oak Bay preferred. Reply Victoria Press Box 588.

250 HOUSES FOR SALE

HENDERSON REALTY
WE BUY, SELL AND TRADE
385-9741 ANYTIME

OPEN HOUSE
SAT. 1-4
653 GRENVILLE
Stucco side-by-side duplex off Esquimalt Rd., the most popular rental area. Each side has two bedrooms and completely self-contained with good utilities, low maintenance. As little as 10% down to resident owner. Asking only $29,900.
385-9741 STAN TRONT 477-2829

OPEN HOUSE
910 JASMINE
SAT. 1-4:30
See this cosy, no-step starter or retirement home with two good-sized bedrooms, living room with fireplace, kitchen with nook and four-piece bath all on one floor. Attached garage and good-sized lot. The washer, dryer, stove and fridge are included for the asking price of $21,900. MLS.
385-9741 J. McCORMACK 479-6030

COLWOOD
JUST LISTED
3-bedroom, full-basement home with rec. room and drive-in garage. Large landscaped lot with playhouse. Immediate possession $27,500. M.L.S.
H. TOMLIN, 477-1327
W. ROGERS, 652-1891

FAIRFIELD
NEW LISTING
Immaculate 3-bedroom stucco home, LR with fireplace on panelled feature wall, L-shaped dining room, rec. room with bar in full high basement. Nicely landscaped. Asking $31,900. For further information call:
385-9741 JACK PARKER 382-4364

CHEAPER
THAN RENTING
A beautifully redecorated older home — classed as legal duplex. Each floor has 2 Bdrms., 3-pc. baths, kitchens, Lvg. rms. Full Bsmt. Revenue will reduce pymts. to less than $100 P-M. Located at 1014 Bay St. Use your low down payment and move in. Priced at $27,500. MLS. For appts. call
385-9741 KEN MANN 592-7443

OAK BAY
BORDER
Starting or retired couple. One bedroom plus large living room with gracious fireplace. Also dining area and kitchen and a small room for storage. Situated on 1½ lots — handy to bus and shopping. Priced to sell — $19,900 — good financing. Call anytime.
385-9741 R. G. GIBSON 658-5153

A SPECIAL HOUSE IN
PORTAGE INLET AREA
Main floor contains:
—Warm 19x14 lvg. rm. with fireplace.
—Family dng. rm. is 11x10.
—Modern cabinet kitchen with eating area.
—3 bdrms. and 4-pc. bath off through hall.
—Open stairway down to finished 19x14 rec. rm. with fireplace.
—10x10 bedroom, utility room, 3-pc. bath and workshop.
—Everything is immaculate.
—Asking $37,500.
—Good terms available.
BILL McCARTER, 592-3970

Bayshore realty ltd.
512 fort st. 388-6424

GORDON HEAD
RETIREMENT
$32,900. A modern open post and beam home, 1188 sq. ft. that is immaculate and practical for two to manage. Features include a 22-foot master bedroom with "his 'n hers" closets, bright kitchen with built-in appliances, a comfortable recreation area for entertaining, a workshop, a moderate sized lot and close to shopping and transportation. Some 6¼% financing. Vendors are prepared to sell immediately. Act quickly. MLS 2677.
BRENT D. EWING
388-6424 RES. 658-5661

METCHOSIN
ARCHITECT
DESIGNED
AND
UNIQUE
Attention, young moderns! Open post-and-beam with wood decking. Expensive wall-to-wall broadloom, combination dining room and family room, beautiful kitchen with Grand Bolero cabinets and bar, vinyl wallpaper, cork and amber accents. Three patio doors lead to sundeck or barbecue area. Floor-to-ceiling fireplace in separate living room. Three bedrooms. Space for further development in lower area. $33,200. MLS 2676.
BRENT D. EWING
388-6424 or (res.) 658-5661

SIDNEY
$37,500
Long, low rancher set well back from road on .38 acre landscaped lot. Large living room with fireplace, large recreation room with fireplace, two bathrooms, four bedrooms, drive-in garage. A quality home offering privacy but also close to all activities. MLS 2857.
BRENT D. EWING
388-6424 or (res.) 658-5661

COLWOOD LAKE
ESTATES
$33,500
Split level design and four years old. Close to Colwood Golf Course, shopping and schools. Approximately 1310 sq. ft. three bedrooms (plus a tiny fourth) sunken living room with fireplace and bay window, ensuite plumbing, shake roof. Basement development is half complete. Early possession. MLS 2760.
BRENT D. EWING
388-6424 or (Res.) 658-5661

EVERGREEN
HOMES
2811 DOUGLAS ST.
Open 'til 8 p.m., 384-9715
BUILDING ANYWHERE IN B.C.
Custom designs at pre fab prices. Leave the building to us. All homes unconditionally guaranteed. Look for the Evergreen signs. B.C.'s fastest growing Cedar construction company.

SOMETHING
DIFFERENT
If you like cedar, seclusion, contemporary design, and two rolling acres with pastoral views, this new, spacious and unique glass and cedar home may be your cup of tea.
ASKING $52,500
For details call PHIL SIMPSON, exclusive agent, at 386-7521.
Boorman Investment Co. Ltd., 1111 Government St.

B.C. LAND
AND INSURANCE
AGENCY LTD.
922 Government St. 388-5555

250 HOUSES FOR SALE

Montreal Trust

OAKLANDS AREA
WALKING DISTANCE TO
SIMPSONS-SEARS
LEGAL DUPLEX LIKE NEW
EXCELLENT BUY $31,300
It's unique, it's practical, a terrific buy. A lovely 2-bedroom stucco home plus a separate one-bedroom home, both completely self-contained and completely separate. Let the tenants help pay your mortgage and still have all the amenities of a separate home. View by appointment only.
RON MacDONALD
386-2111 477-9856
MONTREAL TRUST

BRAND NEW
IMMEDIATE POSSESSION
Luxury executive home in beautiful Broadmead. Main floor features 3 bedrooms, 2 baths, de luxe spacious kitchen. Open beams in living-dining room, fireplace; bathroom area. View this excellent property anytime. Priced in high 40's. MLS.
386-2111 D. BECKNER 477-4994

NEW LISTING
Immaculate 3-bedroom full basement home located in Sidney. N.H.A. built in 1971 and better than new. White stucco, touch of Spanish in designs, shake roof, tastefully landscaped. Full price $31,200, 8¾ per cent 1st mortgage.
386-2111 D. BECKNER 477-4994

NEW LISTING
CEDAR HILL
PRIDE OF OWNERSHIP IS OBVIOUS IN THIS TOP QUALITY FAMILY HOME COMPRISING:
—Cathedral Entrance
—15x13 living room with fireplace and H.W. floors.
—In-line dining room.
—3 bedrooms.
—Good kitchen with eating area.
—Delightful modernized vanity bathroom.
Plus lower level with 28x10 recreation room, laundry facilities, drive-in garage, etc. The fenced yard needs a minimum of maintenance. Asking $29,500. For further particulars please call
HAZEL RAVENHILL
386-2111 598-1381

ATTRACTIVE STUCCO
BUNGALOW
JUST LISTED $22,500
ONLY $1150 DOWN TO A
QUALIFIED BUYER
2 bedrooms, full basement, living room with fireplace, large kitchen, vanity bathroom and unfinished bedroom down. Beautiful lot has 6 fruit, shrubs, berry plants and a small greenhouse for the garden enthusiasts.
386-2111 RON MacDONALD 477-8956

ESQUIMALT
LOCATED WITH VIEW OF CITY, INLET AND MT. BAKER DELIGHTFUL
2-bedrooms, full bsmt, rec. room, study, unique kitchen, lot 75 x 160. Excellent starter or retirement, immediate possession. Priced in mid 20's (MLS)
386-2111 D. BECKNER 477-4994

HAVE YOU
Been looking for a family type home in the Cordova Bay Ridge-Elk Lake Area? See my display ad in the Financial pages Saturday and Sunday. Please call
386-2111 LEON JICKLING 384-8669

SIDNEY — EXECUTIVE AREA
A lovely 3 bdrm home with a full lower area, rec. room finished in Tudor style with 2nd fireplace, also room for a 4th bedrm, a very comfortable home in an ideal location, immediate occupancy — Bank manager transferred — Asking $31,500.
656-3924 JACK NAISMITH 388-7496
OR
STAN MITCHELL 386-2111

Island
Pacific Realty
3200 QUADRA
OPEN HOUSE
SAT., JAN. 6th
1:30-4:30
1649 WARREN GARDENS
4 BEDROOMS, 2 BATHS
VACANT, WHAT OFFERS?
STANE JOHNSON 388-6231

GORGE WATERFRONT
10 yrs. old approx. 1650 sq. ft., 4 bedrooms, lge. living room with FP. Cab. elec. kit. with lge. eating area. Lvg. Rm and Dng. Rm W to W over HW. 3-pce. bath on main. Basm't has 32 ft. Rec. Rm.; 15x20 ft. Family Rm. with FP, 3-pce. bath. Lge. sundeck. On Sewer. Full Price $45,500. Call 388-6231.
WILF DAVIES

SIDE-BY-SIDE DUPLEX
Large 2 bedroom and 1-bedroom suite on large almost double lot, separate double garage. Stucco exterior. Today's best buy at only $23,900. FREDDY STARKE, 388-6231 or 384-9633.

$24,900
15 years old, 3 bedrooms full basement, three minutes from Woolco. Nice large landscaped lot with trees; fireplace, hardwood floors. Try a low down payment on this one. BEN GREIG, 388-6231 or 658-8845.

SOOKE $18,500
Three bedrooms, no basement, large LR. Modern kitchen, utility room and carport with workshop. Low down payment. IRENE DALZIEL 388-6231 or 384-8692.

WEST BURNSIDE
Close to St. Joseph's church and school and close to Forestry Lab. 13 years old and absolutely immaculate. Two large bedrooms, L shape living and dining room with fireplace. Hardwood floors. Good size lot with some tall trees. Asking $25,500. View with BEN GREIG, 388-6231 or 658-8845.

508 SPRINGFIELD
OFF ESQUIMALT ROAD
Asking $15,900. Two bedrooms, large LR and D.R., good size lot. Separate garage. Perfect starter or retirement. Quickly call IRENE DALZIEL, 388-6231 or 384-8692.

STRAWBERRY VALE
SCHOOL AREA
Two large bedrooms, large square LR with fireplace, full high basement, ideal for development. Nicely landscaped lot. Asking $24,500. IRENE DALZIEL, 388-6231 or 384-8692.

RETIREMENT GEM
Lovely 2-bedroom home large master bedroom, leaded windows, dark stained floor, living room with fireplace, sep. dining room with beamed ceilings, bright sunny kitchen, separate garage, immaculate throughout. Full price $23,500. FREDDY STARKE, 388-6231 or 384-9633.

ESQUIMALT — Three bedrooms, part basement, auto oil furnace. Close to Naden, schools, stores and bus line. Asking $16,900. Try your offer. BEN GREIG, 388-6231 or 658-8845.

SWAN LAKE AREA
Three bedrooms, LR and DR combined with fireplace. Part basement, lovely view over lake, back lane entrance. Garage. Auto oil furnace. Asking $21,900. Quickly call IRENE DALZIEL, 388-6231 or 384-8692.

EAST SOOKE WATERFRONT. 158 ft frontage. Two acres. Sheltered, deep mooring $18,000. IRENE DALZIEL, 388-6231 or 384-8692.

GORDON HEAD
By Owner — No Agents
Nearly new 3-bedroom executive home located in prime Gordon Head area, must be sold as owner is transferred. A few features: over 2500 sq. ft. finished living area, 2½ baths, L-shaped living/dining-room featuring quality broadloom and corner floor-to-ceiling slate fireplace, large bright kitchen, quality shag carpeting in all bedrooms, finished rec. room with corner slate fireplace. Large sundeck affords sea glimpses. This family home is close to all levels of schooling, shops, bus, recreation etc.
Asking $54,900, financing available. For further information and appointment to view please phone 477-2956.

865 NEWPORT, TUDOR, 3 BEDrooms, high basement, attic, near golf course. $31,900. 598-2831.

250 HOUSES FOR SALE

JACK MEARS
OAK BAY REALTY LTD.
No. 201-727 Johnson St.
"The Professional People"

METCHOSIN
2.5 ACRES
Brand new, 2 bedroom, no-step home. Near level treed land, fine for horses. Quiet, secluded, country living. ½ hour to Victoria. $31,800. Call: JOHN HOLMS at 386-2291 or 652-1702.

SIDNEY TUDOR
$48,000
Brand new executive home on a seaside cul-de-sac. Two fireplaces, finished rec room, three bedrooms with master ensuite! Truly spacious and gracious. Purchaser can still choose color and quality of carpets, interior and exterior finishes and numerous other details. Possession approx. end of February. Call: RON MATHEWS at 386-2291.

SIDNEY
Only 18 months. 2 bedrooms and 1 in full basement. Good quality. Good value. No-thru road. Owner leaving country. Requires action. $26,800. Call: JOHN HOLMS at 386-2291 or 652-1702.

SOUTH OAK BAY
$26,000
This charming two bedroom bungalow won't last — full basement with drive-in garage, roomy kitchen with sunny nook, living and dining room, with fireplace of course. Hurry on this one. Call: RON MATHEWS at 386-2291.

CEDAR HILL
Fine family home. .43 of an acre. Very private. Very attractive surroundings inside and out. In-law suite in full basement. 3 bedrooms, 2 dining rooms. $52,500. Call: JOHN HOLMS at 386-2291 or 652-1702.

LOOK!! LOOK!!
3 BDRS. $16,000
Where else could you possibly find a true family home of 3 bedrooms, separate dining room, functional kitchen, full basement and small trouble free lot for only $16,000. Please call: BARBARA BOLLI for further information — 386-2291.

ESQUIMALT DUPLEX
Plenty of room for large family. Upstairs suite rented. 2 bedrooms on main floor. Full basement. Large lot 110x115. Make an offer on price of $37,000. Call: JOHN HOLMS at 386-2291 or 652-1702.

JACK MEARS
OAK BAY REALTY LTD.
2194 OAK BAY AVE.
"The Professional People"

OPEN HOUSE
896 ADMIRALS ROAD
SAT. 1:30 - 4:30
The Vendors have moved and are anxious to sell this post and beam home of 3 bedrooms, 2 bathrooms, games room on .81 acre. Enjoy the harbour views, privacy and easy care natural property in this convenient location. All offers on $37,500 given careful consideration! In attendance. BETTY LOWTHER. Call 598-3321 or 598-2634.

COLWOOD AMONGST
THE CEDARS
Almost new custom home. $29,900. Two years old, modern with large living room including granite stone fireplace. Three bedrooms. Wall to wall carpeting. Large landscaped lot with fruit and cedar trees. Full basement. Semi-finished. MR. MEARS. 598-3321.

YOU WANT THE BUSINESS?
Plus fantastic accommodation for YOUR family? EASY — inspect this Antique and Novelty Sales, offering unlimited potential! Modern living quarters with 3 bedrooms, plus office or fourth and workshop — not to mention the perfectly located store frontage included in the "leased" premises. HEALTH influences sale! If YOU want to make MONEY — take the opportunity to inspect the above and DISCOVER RESULTS by calling GORD. G. COWAN at 598-3321. MLS.

ASKE
Homes and
Construction Ltd.
OPEN HOUSE
THREE LOCATIONS
NEW FAMILY HOMES OFFERED FOR YOUR INSPECTION.
SATURDAY 1 - 4 P.M.
SUNDAY 1 - 4 P.M.
Or call 656-1162 or 386-2722 for appointment.

FULTON ROAD. Three family homes available. Three bedrooms, large kitchen and diningroom, full basement, fireplace, shag carpet, feature wall.
Prices from $25,600.
Directions: Follow Sooke Rd., turn left onto Fulton Road ¼ mile beyond Metchosin Rd. turn-off.

POLYANTHUS PLACE. Only one large fully appointed family home remains. All Municipal services including sewer. Diningroom and separate eating area.
$30,400
Directions: Follow Glanford Avenue to Glanford Elementary. Turn right opposite school. Follow company signs.

FELTHAM ROAD. Last house on small fully fenced and landscaped estate. Four feature walls. 2 fireplaces, 2 bathrooms. All Municipal services. Opposite entrance to Lambrick Park.
$31,700
Directions: Follow Shelbourne from town, turn right on Feltham, follow company signs.

ALL ASKE HOMES include landscaping, all conveyance and mortgage costs and a one year guarantee.

ASKE
Homes and
Construction Ltd.
386-2722 656-1162

BROWN
BROS. ON
BLANSHARD
385-8771 ANYTIME

NEW LISTINGS AND
APPRAISALS WELCOMED

2 OR 3-BEDROOM, NO STEP. Near Senior Citizens' Centre, Marina, Stores. Terms. No agents. 656-4346.

250 HOUSES FOR SALE

JOHNBISHOP
OFFERS
LARGE, SECLUDED
TREED ½ ACRE
LUXURY HOME
Now ready for occupancy. Magnificent large home 2300 sq. ft. on one floor, 36 ft. living room with huge rock fireplace, formal dining room and a BIG FAMILY ROOM off the kitchen. TOPLESS PATIO accessible from family and living room — the Master bedroom has a dressing rm and a full bathroom, in all, three bedrooms and FOUR bathrooms and a SAUNA. Finished rumpus room and space for workshop and more. On top of a treed hill with plenty of seclusion. Double carport. Asking price $54,500.

DEAN PARK
NEW, LARGE,
BEAUTIFUL
Large residence—secluded location. BRICK front, SHAKE roof — 3 Bedrooms mainfloor (en suite) — LARGE living and dining rooms, HUGE SUNDECK, Double carport. Asking $42,500.

ONE MILE TO
SIDNEY—TREED
LOT ON SEWER
Attractive TUDOR type home — 3 Bedrooms (ensuite) — 2 Bathrooms — Sep. Dining room — Living room with Fireplace — Kitchen opens to BIG sundeck — Almost ready for carpeting, ready for occupancy in 2 weeks. Asking $28,500.

NEAR VIC HIGH
SOLID, OLDER
MODERNIZED
Two story home — Living room Dining room Modern Kitchen and Bathroom on mainfloor — 3 Bedrooms up with sep. bath and Toilet. FULL Basement Drive-in Garage — Modern Oil Heat, Copper Plumbing NEW wiring. All fenced garden with pond. Asking $22,500.

BROADMEAD
LUXURY
HIGH VIEW LOT
A TRULY FANTASTIC HOME — POST 'N BEAM construction — Large Living room, Formal Dining room — BIG Family room — Beautiful kitchen with Dishwasher, FOUR Bedrooms, THREE Full bathrooms, (Marble), Intercom Throughout — MAMMOTH RUMPUS ROOM with BAR and TREMENDOUS size DEN or office — DOUBLE Sep. Garage. WELL WORTH the PRICE of $79,500.
JOHN BISHOP B.Sc.
RES: 656-2308
J. H. Whittome and Co. Ltd.
Royal Oak Branch

A. BERNARD and CO. LTD.
655 FORT ST. 384-9335

STARTER OR
RETIREMENT
SEA VIEW
Cosy cottage in rural setting, with fine view of Esquimalt Lagoon and Victoria City. Features large living room with attractive fireplace. Dining room. Small den. Wall-to-wall. Only one bedroom but second easily possible. Large electric kitchen with loads of cabinets. Utility room. Plumbed for W and D. Oil hot water heat. Double garage. Heavy shake roof. Nice lot with shrubs and trees. Must be seen to be appreciated. Financing available.
$23,900
Wil Wilson, 384-9335, 477-4328 res.

OVERLOOKING
CADBORO BAY
Unsurpassed sea view from this executive home located in an area of outstanding homes, near schools, UVic and transportation.
Main floor features large living room with fireplace, guest-size dining-room, bright cabinet kitchen. All have magnificent views over the Bay. There are 4 bedrooms, or 3 and den. Master has ensuite plumbing and large walk-in closet. Hardwood floors throughout main level.
Lower level features outstanding rec room, with large brick fireplace. Lots of storage space. Large sundeck, double carport and nicely landscaped lot.
This is the first time on the market for this truly outstanding home. Let me show it to you.
$59,900
Wil WILSON 384-9335; 477-4328

C. N. MONTAGUE
1028 BLANSHARD ST., 384-9318
OPEN HOUSE
523-525 TAIT
SATURDAY 1:30-4 P.M.
Two new homes in popular Glanford area. Three bedroom family homes — ready for occupancy. See these. Doug. MacKillop in attendance. 384-0308.

OPEN HOUSE
FRIDAY AND SATURDAY
1:30-3:30 P.M.
3990 LOCARNO
GORDON HEAD
$37,500
Deluxe country atmosphere in beautiful Gordon Head. This home is situated on ½ acre of superbly landscaped grounds, and only 2 minutes from the University. The home offers living room with fireplace-dining room — 2 bedrooms with 4-piece bathroom. The kitchen is "Galley" and downstairs a den and recreational room with attached double carport. Call F. Mauger, 598-5062.

SHELTERED QUIET
FOR $35,500
A sparkling new home of 1,260 sq. ft. on first level and another 1,260 awaiting your development downstairs. Five mins. from town on a big 75x121 lot with some fine trees. Three bdrms., fine kitchen, 10x11 dining and generous living room with floor to ceiling fireplace with raised hearth. This home is complete and can be ready for you and your family — tomorrow. The carpets are in, the landscaping is almost complete, see it soon! Financing is very flexible. Will take good lot at market value in lieu of cash. Phone Humphrey Golby, 592-6730 anytime, or J. A. Henderson Realty Ltd., 385-9741.

CITY
TRUST
START A
HAPPY NEW YEAR
In this bright, two bedroom bungalow. Nestled on a beautiful partly treed lot (1-3 acre) within the 6 mile circle. Low taxes and many extras make this property a top buy at $21,500. ML 2864.
383-4141 Will Sheppard Anytime

BY BUILDER
4566 SEAWOOD (off Ferndale)
Deluxe Colonial. 4 bedrooms, triple plumbing. Very appealing home with 9 per cent financing. $41,500.
Postle Contruction 477-3728

250 HOUSES FOR SALE

NEW LISTING
COLWOOD BEAUTY
Two storey home, 3-bedrooms up — large living room, separate dining room — 1½ baths — down, large living room — eating area — 2-bedrooms and bathroom. Utility room — storage rooms, carport, wrap-around sundeck. Loads of parking for boats, campers etc. Good size grounds. Low taxes. Immaculate condition, ideal for in-law suite $34,900. TO VIEW CALL ROBERT YOUNG, 384-3594 or J. B. YOUNG 598-1818 or 383-4124 anytime.
PARK PACIFIC INVESTMENTS

OPEN HOUSE BY BUILDER
1-4:30 SAT-SUN.
NEAR UVIC
New 3 bdrm. home with ensuite, slate fireplace, wall to wall shag, spacious rooms. 1812 Hartwood Pl. off Blair Ave. $31,900. Jack Turner Constr. 477-3575.

REDUCED TO $18,750, MODERN, 3-year-old bungalow, large lot, vacant, living room, dining room, 3 bedrooms, utility room, kitchen, 4-piece bath and vanity, $156 P.I.T. cash to mortgage $3,250. Sooke. Victoria Press Box 587.

PRIVATE
Gorge area. Renovated 4 bedrooms, 2 baths, living room-dining room in-line. Family room, modern kitchen, wall-wall throughout. OOH. Full basement with drive-in garage, large lot. $23,500. 382-9043.

253 COUNTRY HOMES AND PROPERTIES

CENTRAL SAANICH
Treed 100'x170' Lot
Modern quality built 3-bedroom family home with 1300 sq. ft. of delightful living area.
22'x16' living room, sandstone fireplace, sep. dining room, cab. electric kitchen, 4-pce. vanity bath, plus 2-pce in master bedroom, shag W-W carpets throughout.
Full high basement with large rec rm., fireplace, sep. laundry and extra rooms for guests if required. Double carport and huge sundeck.
Asking $42,000 — Terms. (MLS)
AL. VICKERS, JOHN EVANS
385-3435

Brentwood Bay—½ Acre
Beautiful 4-bedroom cathedral entrance family home, near school and shops. 1350 sq. ft. on main floor, 2 large bedrooms, spacious living room with F.C. fireplace, sep. dining room, cab. kitchen with eating area, 4-pce. vanity bath, hardwood floors.
Lower level has 2 bedrooms, 2-pce. bath and shower, large family room with kitchenette. Lovely landscaped secluded grounds with covered patio and a greenhouse. Plus many extras included. Asking $39,500 — Terms.
385-3435 AL VICKERS
385-3435 Al Vickers
P. R. Brown and Sons Ltd.

Western HOMES Ltd.
817 FORT ST. 382-2157
.9 OF AN
ACRE
The plan of a home is important and this plan is probably the most efficient for a family. With 4 different levels there's a corner for everbody A workshop for Dad — Rec. room for the kids — beautiful kitchen — dining room and living room for Mom. Priced at $42,900 with a good terms available?
JOHN E.
THOMPSON
382-2157 (24 HRS.)

OPEN HOUSE
SAT 1 P.M. TO 4 P.M.
2160 Tanlee Crescent
Central Saanich
5-year-old quality built de luxe family home with 1500 sq. ft. for contemporary living on ½ acre landscaped lot.
—Unusual designed living room and dining room, R.H. corner fireplace.
—Teakwood cab. kitchen with breakfast bar and adjoining family room.
—3 bedrooms, master en suite bath.
—Full basement with rec. room, bar, extra bedroom, 2-pce. bath, O-O-M heat.
—Large patio, double carport.
Asking $39,900 — Terms.
Al Vickers Roy Anderson
385-3435
P. R. Brown and Sons Ltd.

10½ ACRES
VIEW PROPERTY
Key area for future subdivision. 2-bdrm cottage and numerous outbldgs. Land high, gentle slope with soil, suitable for nursery, orchard, horse farm, etc. It perks. Good view of the Straits and Mt. Baker. Asking $69,000, good terms.
479-1667 ROY TELFORD 479-4804
J. H. Whittome and Co. Ltd.
Royal Oak Branch

Saanich Peninsula
Sidney
GORDON HULME LTD.
2444 Beacon Ave.
656-1154

3 ACRES GOOD SOIL
4 bedroom (2 up) house, neat as new pin, many outbuildings. TOP QUALITY SOIL ideal for market garden, roadside stall, plus 2 pigs, a cow and pony. 5480 — Sooke Road. $35,000. Drive by.
DESMOND HOLMES
384-8126 478-1227
Pemberton, Holmes Ltd.

13 ACRES, $20,900
Creek through property, 2-3 acres pasture land, balance recreational.
37.9 ACRES — $35,000
Land is high, treed, roads throughout. Small house and workshop included in the price. Call NORMA SAUNDERS, Block Bros. Realty Ltd., 478-5561 or 642-3455.

CHARMING 2-BEDROOM FARMhouse restored to original beauty. 2½ acres level meadowland, some trees. All-weather riding ring, 20x40 metres. Large box stall and feed room. Deep Cove area. $45,000. 656-5293 after 5.

SIDNEY REALTY LTD.
656-3928
Confidence, Reliability, Action!
Real Estate — Insurance
Serving the Saanich Peninsula

CAPITAL REGION AGENCIES
—656-3951
2481 Beacon Ave., Sidney, B.C.

PEARSON REALTY LTD.
PARKSVILLE, B.C.
Box 399, 248-6127

256 WATERFRONT PROPERTIES

Wooded Seafront
In-Town Location
Secluded, beautifully landscaped, acreage with spacious 5-bedroom home overlooking private cove. Designed for entertaining with large living room and separate dining room each with seaview. Cozy den, three fireplaces, huge family room, PLUS a terrific enclosed pool, heated and filtered, make this an ideal family home. Close to all school levels and a bus. Asking $150,000. Please call me for further details.
MR. BAXTER, 385-2471
Johnston and Co. Ltd.

UNDENIABLY AMONG THE finest properties on Lands End Road. A beautifully designed and constructed seafront home, with 2400 feet of tasteful living space. Three bedrooms, all overlooking Satellite Channel and each with full en-suite bathroom. This almost new home has three fireplaces, one each in the living room, rec room and spacious den. 170 feet of prime waterfrontage on an acre of land, treed for seclusion and landscaped for minimum care. Sound value at $88,750.
384-8126 J. P. BELL 477-2562
384-8126 G. PERODEAU 656-4525
Pemberton, Holmes Ltd.

256 WATERFRONT PROPERTIES

ATTENTION
PLAYBOYS!
!PLAYGIRLS,
OR!
Just a family. Here is complete seclusion on 90' of waterfront. 3 beds. (W-w carpeted) 2 baths, good sized, L.R. (w-w carpeted) terrific kitchen with dishwasher fridge and stove and all drapes included. Utility off kitchen for W-D. Sep. garage and paved driveway. Reduced to $46,900 for quick sale.
Sheila or Carolyn
479-2101 — 386-2911 — 598-1480
Homefinders Wall and Redekop Realty Ltd.

OPEN HOUSE
Waterfront
3034 Admirals Road
Saturday, 11-4
$32,500
For further particulars see main column under J. H. Whittome and Co. Ltd., 706 Fort St. 388-4271. Gerrie Hufton, 386-3927 or Mr. Yelis, 383-5039.
J. H. WHITTOME & CO. LTD.

PARADISE SEEKERS
NOTE
Genuine log cabin near Sooke Pot Holes, real beauty on approx. 20,000 sq. ft. lot with 100 ft. frontage on Sooke River, this River ranks with some of the best steel head rivers in B.C., cabin has a shell up but otherwise unfinished, it is on a cement foundation and the work that has been done superb.
386-2111 652-2950
C. M. (Bud) FORBES
MONTREAL TRUST CO.

CORDOVA BAY BEACH
WATERFRONT
TWO-THIRDS ACRE!!
See this interesting waterfront property. Lots of trees, seclusion and gorgeous Sea Views. Steps to a sandy beach and miles of sandbar to walk on in the summertime. Home is renovated with a new wing. Around 1,500 sq. ft. in all. Two fireplaces, two bathrooms, 3 bedrooms — a very interesting property indeed! Asking $49,500, offers considered. Call:
MR. STOTHERS
386-1341 or 658-5285
A. E. LePAGE WESTERN LTD.
Hillside Shopping Centre

CENTRAL SAANICH
625 FT. SEAFRONT
9.2 A.C. with large modernized farmhouse and several outbuildings. Tremendous views. ML 2662.
$106,000 (Terms)
656-4000 K. Drost 656-2427

SAANICH PENINSULA
PROPERTIES LTD.,
Sidney, B.C.

DOLPHIN BEACH ESTATES
MAGNIFICENT WATERFRONT
AND VIEW LOTS
DOLPHIN AGENCIES LTD.
P.O. BOX 398, PARKSVILLE
PHONE 248-6156

258 CONDOMINIUMS AND TOWNHOUSES

VICTORIA'S
LARGEST SELECTION
CONDOMINIUM SUITES
AND TOWNHOUSES

MARQUEE COURT
OPEN MON.-SAT. 2-4
2095 OAK BAY AVE.
Oak Bay retirement, close to Senior Citizens' Centre, village shopping and bus at door. 1 bedroom suite from $15,000 to $19,000.

PAKINGTON MANOR
1012 PAKINGTON
OPEN MON—SAT. 2-4
Near downtown and short walk to Beacon Hill Park. One and two bedroom luxury suites, sea views and fireplaces. Prices from $24,900-$35,000.

VILLAGE PARK
3987 GORDON HEAD ROAD
OPEN MON—SAT. 1-5
For retirement or families. 3 bedrooms — full basement. 3½ acres of park — Recreation centre (swimming pool). CMHC financing (low down payment) or clear title available. Prices from $24,900.

HYCROFT ARMS
1157 FAIRFIELD RD.
OPEN MON—SAT. 2-4
Large deluxe 2-bedroom suites at extremely reasonable prices.

SUITE 406-1433 FAIRCLIFF LANE
Immediate sale required on this one bedroom, water view suite. All appliances, including dishwasher and garburator, wall to wall carpeting are included in the low price. Possession can be almost immediate. Call A. J. (TONY) FAULKNER 592-2407 or Res. 592-3913.

MAGNIFICENT SEAVIEWS
LARGE SUITES WITH ALL APPLIANCES — (FROST-FREE FRIDGE, CONTINUOUS CLEAN RANGE, AND DISHWASHER) LUXURIOUS W-W CARPETING, MASTER BEDROOMS WITH EN-SUITE PLUMBING. NOTHING EXTRA TO BUY. COVERED PARKING. TRULY TOP VALUE IN CONDOMINIUM LIVING. EXCELLENT FINANCING. TRADE YOUR HOME — FOR APPOINTMENT TO VIEW 360 DALLAS RD. CALL ART BEDFORD AT 592-2407 or RES. 592-2030.
WHYTE AND GOWER
OAK BAY PROPERTIES LTD.
2227 OAK BAY AVENUE

WILLOW COURT
190 GORGE ROAD — Luxury units at competitive prices. Nice views — Sauna — Therapeutic Pool. From $21,000. Ask for MR. YOUNG.

SHANGRI-LA ESTATES
840 CRAIGFLOWER ROAD — 3 bedroom family units. From $19,100. Low down payment — Ask for MR. BUTLER.

BROWN BROS. ON BLANSHARD
385-8771 (anytime)

OWN YOUR OWN!
CHEAPER THAN RENTING
SIDNEY COURT
TOWNHOUSES
$500 DOWN
IMMEDIATE POSSESSION
2 or 3 bedroom units. Priced from $18,200 to $19,700 with range, fridge, carpets and drapes included. Excellent financing available. Call J. A. Henderson Realty, 385-9741.

You Are Invited To
Open House
CASTLE HILL
2920 Cook St.
Self-Owned Apartment
Homes
AND
RUDYARD KIPLING
1420 Beach Drive
Lease Owned Apartment
Homes
Open Daily 1-5 P.M.
Except Sundays
CANADA PERMANENT
On Douglas at Fort
Phone 386-1361

HOUSE TOO BIG
FOR YOU?
Tired of gardening? Or just starting out? Then let me show you this delightful 2-BR. condominium only minutes from the ocean, shops, schools and transportation. 900 sq. ft. of almost new accommodation. W-W throughout, stove, fridge and drapes included in asking price of $20,900. ANNE PERRY, Block Bros. Realty Ltd., 386-3231 or 592-4811.

NEW AND ONLY ONE LEFT, top floor, 2 bedroom, 1½ bath, excellent seaview, one block to Beacon Hill Park and water. Superior construction and finishing. Trades and offers. Open Saturday and Sunday 1-4 p.m., 660 Battery or by appointment 598-4684 or 477-2035.

IF YOU MAKE ONLY $300 PER month you can qualify for this 3-BR. condominium with fridge and stove included. Near school, shopping centre in Esquimalt. JIM LOISELLE, 386-3231 or 383-4568, Block Bros. Realty.

ANCHORAGE APARTMENTS
1312 Beach Drive
Luxurious sea view apartment, two bedrooms, 1½ bathrooms. Patio. Many added extras. Phone 592-6612, owner.

DENMAN ISLAND WATERFRONT and seaview lots on water main $5300 and up. Seaview Estates Ltd., 313 Fort. 592-2607, 382-7522.

258 CONDOMINIUMS AND TOWNHOUSES

MARKET COURT
TOWNHOUSES
MARKET STREET
OFF QUADRA
PRICED FROM $19,300
OPEN DAILY
SAT.-SUN. 1-5 P.M.
Attractive homes in a pleasantly landscaped setting close to parks, schools, low down payment. Trades considered.
KRIEGER, STRICKER AND CO. LIMITED
Mr. Feka — 383-1542

WICKLOW COURT
TOWNHOUSES
OPEN SAT., 1:30-4:00
On Wicklow St. between Cook and Tolmie. Delightful 2 and 3-bedroom homes, with and without basements. All have 2 bathrooms. Low down payment will purchase. Priced from $22,900.
CITY TRUST — 383-4141

263 GARAGES FOR SALE, RENT OR WANTED

WANTED TO RENT DOUBLE garage or similar for storage. Dry. 479-2300.

265 HOUSES WANTED TO BUY

5 BEDROOMS
Older style home in Esquimalt or Fairfield District in good condition requested by client. Quick possession not essential. If thinking of selling please contact Mr. Clare Belcher, 384-9335, 382-2848 res.
A. BERNARD and CO. LTD.
655 FORT ST. 384-9335

URGENTLY REQUIRED
MARIGOLD
I HAVE ALL CASH AVAILABLE FOR YOUR 3 BEDROOM, BASEMENT, HOME ON NICE LOT IN ABOVE OR SURROUNDING DISTRICT. UP TO 20 YEARS OF AGE, WITH PRICE AROUND $27,000. CALL L. MARSHALL, 385-9765, CHARMAN PACIFIC REALTY LTD.

WANTED:
TIRED HOMES
I am currently searching the market for well-used but repairable homes . . . area, age and condition matter not. Quick sale on the right properties. Call 385-7761 or 478-6476 and ask for BILL CARNEGIE, "THE WORKING MAN'S REALTOR."
D. E. HANLEY AGENCIES LTD.

WANTED
Side-by-side duplex, PREFER University, Gordon Head, K-Mart area. Up to $49,000 cash. Would like w-w carpet (not shag) and a basement each side. Sep meters, etc. Not older than 7 years.
WILF DAVIES, 656-5298
Island Pacific Realty 388-6231

NEEDED BY JANUARY 11
A quality retirement home for out-of-town buyer. 2 bedrooms, den, separate dining room, private garden. North or South Oak Bay, Cadboro Bay, 10 Mi. Pt. areas preferred. $35,000 to $45,000. Please call GERRIE HUTTON 386-3927 (Res.). J. H. Whittome and Co. Ltd., 706 Fort St., 388-4271.

IN WILLOWS SCHOOL AREA
Doctor client desires 4 bedroom older home in Willows area of Oak Bay, in the $35,000 to $40,000 price range, if you have such a house and are thinking of selling please call
C. M. BUD FORBES
652-2950 386-2111
MONTREAL TRUST

265 HOUSES WANTED TO BUY

WANTED
Home with acreage. Central Saanich preferred. Liveable home with some outbuildings for chickens, etc. Fruit trees would be an asset. Retired Manitoba farmer will pay all cash. Call Len LeDoux, 385-9765.

WANTED
Fairfield or Oak Bay. Large older home with separate dining room. At least 4 bedrooms. Must have full basement and good-sized lot. All cash to $40,000 for right home. Call Len Ledoux, 385-9765.

WANTED
Modern, 3-bedroom home in any good district. Prefer L-shaped or separate dining room. Will purchase immediately if suitable. All cash. Call Len LeDoux, 385-9765.
Charman Pacific Realty Ltd.

WILL PAY
TODAY
$30,000 TO $32,000 CASH FOR A NEARLY NEW, THREE-BED HOME IN GORDON HEAD-SHELBOURNE-CADBORO BAY-CORDOVA BAY AREA. PLEASE CALL:
MARGARET WILSON
386-2911 OR 383-4569

CASH
FOR YOUR 2 OR 3-BEDROOM HOME, WITH OR WITHOUT A BASEMENT, IN ANY DESIRABLE LOCATION, UP TO $30,000, FAST APPRAISALS. JIM RANSON, CHARMAN PACIFIC REALTY LTD., 385-9765, 479-5910.

—IN OAK BAY — 3 OR 4 BEDroom family home between $30,000 and $40,000.
—In Shelbourne or University district — 3 bedroom home betweenn $28 to $34,000.
IAN BOORMAN 386-7521 anytime.
BOORMAN INVESTMENT CO. LTD., 1111 GOVERNMENT ST.

URGENTLY REQUIRED. A 2-bedroom, full-basement home. Stucco exterior preferred and in reasonably good repair. Any good district. Priced around $24,000. If you are contemplating selling such a house please call Mr. Simons 386-1341.
A. E. LePAGE WESTERN LTD.
Hillside Shopping Centre

WANTED!
I need a prestige home in the Gordon Head or Lansdowne area for my clients. As they are an older couple, a no-step, 2 or 3-BR. home is preferred. $30,000-$40,000 price range. Please contact LINDA FAHEY, Block Bros. Realty Ltd., 386-3231 ro 656-1520.

PRIVATE. OLDER HOUSE FOR cash. Any shape. Under $15,000. No agents. 479-2209.

GORDON HEAD — URGENT!
My client needs a home in close proximity to University and schools. Entertainment size living room and dining room. 3 or 4 BRs. Basement with or without development. Please contact JUNE CORBY, Block Bros. Realty Ltd., 386-3231 or 656-1520.

WANTED
IN FAIRFIELD
2 bedroom, basement home. Separate dining room a must — can be an older home, up to $27,500. Please call ROMA NICOLL, 386-2955, Mayfair Realty.

WANTED:
SIDE-BY-SIDE DUPLEX
Prefer Gordon Head-University or Fairfield areas, up to $47,000, not over 15 years old. Would like W.W. carpet each side and basement. HAROLD CHURCHLEY, 384-4667 or 386-1361. CANADA PERMANENT.

COUTURE PATTERN

By LOIS HOLMES

Enchanting knit and crochet dresses are equally suitable for daytime and evening wear and no one needs to know how little they cost. Frankly feminine, lovely and lacy, each style has easy body movement for complete confidence.

The crochet dress shown above, features two interesting stitch patterns, a softly rounded neckline and cap sleeves. The knit style with its graceful A-line skirt, jewel neckline and push-up sleeves will be an equal favorite for comfort as well as beauty.

Both are made of inexpensive four-ply yarns and their patterns are fun to work. What more can you ask for those very special dresses? Sizes small, medium and large are all included in this special dress combination patterns offer.

To order: 603-673 Pretty Party Dress and A-Line Lace Dress send $1.50 in U.S. funds plus 15 cents for mailing for the pattern (25 cents for air mail) in currency, check or money order to Lois Holmes of California, (Victoria Times), Box 1005, Gardena, Calif. 90249.

Please print your name, address, and pattern number plainly. Allow three to four weeks for delivery.

265 HOUSES WANTED TO BUY

URGENTLY REQUIRED
Esquimalt only, Two bedrooms, L.R., D.R., fireplace, room for extra parking, no basement, up to $27,000 cash, and really urgent. IRENE DALZIEL, 386-6231 or 384-8692. Island Pacific Realty Ltd.

URGENTLY REQUIRED
Large older 3-bedroom home, Fairfield, city or Oak Bay. Quick decision given. Call DEL HOEGI 386-7521 or 383-1640. Boorman Investment Co. Ltd., 1111 Government St.

IF YOU ARE THINKING OF selling your home now is the time to discuss it while the market is good. For objective discussion, no high pressure, please call me: Rose, Chope, 383-0028 or 386-2911. Homefinders, Wall and Redicop.

$25,000 TO $30,000
3 clients waiting and wanting 2 and 3 bedroom homes in the above price range. If your home is in a good residential area please call Herb Hodgson, 384-7128, Res. 382-3835, Douglas Hawkes Ltd.

CASH
Have you a small two-bedroom house with or without basement? Cash client waiting. Can be in City or Country. If so please call TED SMYTH 477-5617 or 386-1361. Canada Permanent.

ELDERLY ENGLISH LADY REquires 2 or 3 bedrooms, must be clean and not too much garden. Up to $23,000. Any good area. Urgent. Early possession. BEN GREIG, 388-4231 or 658-8845. Island Pacific Realty Ltd.

WANTED
2 bedroom home for all cash. Oak Bay or Saanich for retired veteran. Call Ted Chartres, 479-1667. Res. 385-5508. J. H. Whittome and Co. Ltd. Royal Oak Branch.

SIDE BY SIDE DUPLEX, 2 BR., full Bsmt. home Fairfield. 2-BR., full Bsmt. home Esquimalt. Olive Webber, 478-5561 or 478-7733 Vi Berringer, 478-5561 or 385-3693 BLOCK BROS. REALTY LTD.

WE WILL BUY YOUR HOUSE for cash, if it is suitable for rental purposes. Please contact the Sales Supervisor, Homefinders Wall and Redekop Reality Ltd., 386-2911.

I WILL BUY YOUR HOME
If suitable for rental. For fast action, call my agent MR. J. ROGERS, at Block Bros. Realty anytime 386-3231, Res. 477-4569.

OLDER CHARACTER HOME wanted, up to $25,000. Any nice residential area. FREDDY STARKE, 388-6231 or 384-9633, Island Pacific Realty Ltd.

PRIVATE COMPANY WILL PURchase your older home, in any location for cash or? Quick decisions. 382-5139 anytime.

URGENT, ESQUIMALT AREA. Modern 2 bedroom home, no basement preferred. 2nd extra parking. All cash 478-7440. Private.

3-BEDROOM HOUSE WITH FULL basement, 15 to 20 years old. No agents. Victoria Press, Box 602.

268 LISTINGS WANTED

WILSON WIL

be pleased to assist you in finding your dream home, or to give you a realistic market evaluation, should you be thinking of selling your home, revenue property or land, all without obligation. Call now and have a full time knowledgeable realtor working for you.

WIL WILSON
477-4328 Res.
A. BERNARD and CO. LTD.
655 FORT ST. 384-9335

WHEN SELLING REAL ESTATE, YOU DESERVE THE BEST.
FOR PROMPT, COURTEOUS, PERSONALIZED LISTING SERVICE, PHONE TODAY
VAUGHN THOMPSON, REALTOR
386-1214 or 658-8541
c-o M. P. TELLIER SECURITIES LTD.

WISHING TO SELL?
I will not list your property, unless I am convinced it can be sold in reasonable time. Let's duscuss the market value of your porperty. For action, telephone
DES DESJARDINS
385-8925
NATIONAL TRUST
388-5451 (24 hrs.)
888888

Moving in '73?
Now Is The Time
TO CONSIDER LISTING
Let me put my long experience to work on your behalf. NO OBLIGATION. Ask the folks you know about the service I gave them.
J. CAM BAXTER
Johnston and Co. Ltd.
385-2471

HENRY BITTERMAN LTD.
2700 Government 386-2971
SAVE . . . $ $ $ . . . HUNDREDS
We have not raised our rates —still 4%.

WE HAVE CLIENTS! YOU WANT to sell? List your home now for quick sale. We make selling your home easy for you. Prompt courteous service. Clients waiting for 2 and 3 bedrooms, also duplex. CALL GEORGE PARSONS B.C. LAND AND INSURANCE AGENCY 388-5555.

URGENTLY REQUIRED IN Gordon Head, Shelbourne, Town and Country or Quadra areas. I have 3 retired couples looking for homes. 2 bedrooms, with or without basements. Dining room preferred. $24,000 to $28,000. If you are thinking of selling let me turn your home into fast cash. Call
CHES HAYS, 477-8324
Royal Trust Co. 384-8001

DESPERATELY NEEDED
2 or 3-bedroom home in the Shelbourne-Jubilee district with extra parking for boat, trailer, up to $27,000 CASH. Genuine client. Please call MARGARET JOHNSTON 384-8001, Royal Trust Co. or Res. 479-1589.

WANTED
Good SxS duplex, City or Saanich panhandle. Cash client waiting, please call:
385-3435 L. C. KNIGHT
P. R. BROWN AND SONS LTD.

URGENTLY NEEDED
Gorge, Burnside or Esquimalt areas. 2 or 3 bdrm homes up to $30,000. HAROLD CHURCHLEY 384-4667 or 386-1361. CANADA PERMANENT.

START THE NEW YEAR RIGHT. IF YOU WISH TO SELL, CALL LEN LeDOUX, NOW AT 385-9765. CHARMAN PACIFIC REALTY LTD.

270 EXCHANGE REAL ESTATE

SEATTLE VENDORS
anxious to locate in Victoria have unique home, Seattle, N. E., offering 3 bedrooms, 2 full baths, living room and family rooms with high cathedral ceilings. Quiet street in prestige area. Quality wall to wall carpeting throughout. Handpicked accessories including imported chandeliers will appeal to the discriminating burchaser. $52,500. Please call JO ANN HOPPE or CONNIE O'REGAN of Jack Mears' Oak Bay Realty Ltd. 598-3321.

VENDOR WILL ACCEPT REVEnue property, lots, house or mortgage for his beautifully appointed 60-seat restaurant with license. Within 400' of post office, in good location. Vendor must sell due to doctors orders. All offers considered. Must Sell!! Value $29,500. Terrific potential.
F. Wills or G. Williscroft 386-1341
A. E. LePage Western Ltd.
Hillside Shopping Centre

TRADE
Through
CLASSIFIED
DIAL 386-2121

270 EXCHANGE REAL ESTATE

TRADES
Trade your home on one of four new homes in Gordon Head, one in Glanford area, or one in Central Saanich. Call GEORGE WALL, 386-2955 or Res. 478-5681, Mayfair Realty.

271 LOTS FOR SALE

JACK MEARS
OAK BAY REALTY LTD.
2194 Oak Bay Ave.
201 - 727 Johnson
"The Professional People"

SIDNEY NEAR THE SEA
Two choice seaview lots on new cul-de-sac. Fully serviced and ready to build on. Eleven thousand each. Call:
RON MATHEWS at 386-2291.

CENTRAL SAANICH
1.9 acres. Good for ½ acre lots. View property. $22,360. Call: JOHN HOLMS at 386-2291 or 652-1702.

HIGHLAND
160 acres. 40 chains by 40 chains. 2 access roads. Creek and ponds. Fine views from top. Make an offer on the price of $90,000. Call: JOHN HOLMS at 386-2291 or 652-1702.

WILLIS POINT
.52 of an ACRE
Invest now before access improves to this area. Water view. On Hydro and Phone. Nicely treed. Call: JOHN HOLMS at 386-2291 or 652-1702.

BELIEVE IT OR NOT, WE are actually able to offer a waterfront lot in the City of Victoria!! It is on Gonzales Bay and is definitely your last chance to acquire a vacant lot for building your new home on the waterfront and yet within minutes of downtown. 59' road frontage and approx. 175' deep. If your curiousity is aroused, go and have a peek, then 'phone me! The lot is next door to 1893 Hollywood Crescent.
$23,500
ERIC CHARMAN 385-9765
Charman Pacific Realty Ltd.
M.L.S. No. 2966

1 ACRE VIEW
DRIVEWAY 15' WIDE, 100' LONG takes you to this exclusively unique lot. It would lend itself to a design of a home with privacy and seclusion in mind. Aside from being approx. 12,000 sq. ft. it is well treed and shows a tremendous potential to the rock gardener or leave it in its natural forest-like setting. This lot is also on sewer, storm drain and underground wiring. Would you believe it is in the 1-mile circle from downtown Victoria. Price $13,900. 388-9097.

TATTERSAL SERVICED LOT
$12,900
$1,200 sq. ft. completely serviced lot including underground electrical and street lighting, in development of new $38,000 homes. Lot is set back from street with 15-ft. entry to offer privacy. An excellent homesite. To view, please call BILL HORAN at D. F. HANLEY AGENCIES LTD. 385-7761 or 477-1287 (RES.).

DOUGLAS REALTY LTD.
Phone 385-8784

4½ vacant lots on Gillie Road, 50 x 138. Good holding property. Call Don Lewis 385-8784 or 386-9181.

ONLY 2 LOTS LEFT
CORDOVA BAY
Beautiful building lots with partial sea view. In area of quality homes in Georgia Park — Sea Ridge area. Building terms considered at price of $13,500 and $14,500. For further information please call:
384-8126 JIM WEST 382-1145
Pemberton, Homes Ltd.

A FEW BUILDING LOTS STILL available in GORDON HEAD. Semi-view location. PLANS and CONTRACTS arranged to suit your situation. Act now as some have sold over Christmas. Also I have 2 lots left that can be bought without building contract. Call Ken Jensen, 386-7545 or 392-9089.

HIGH TATTERSAL
CHOICE BUILDING LOT
Location is among the oaks. This choice lot has seclusion and is serviced with underground services. Area of new homes.
477-9394 RICK KINNIS 388-4271
J. H. WHITTOME AND CO. LTD.

REDUCED
A BEAUTIFUL 1¾-ACRE SEA VIEW LOT AT CORDOVA BAY — FRONTAGE ON TWO ROADS. FUTURE POTENTIAL — $19,000. J. RANSON, CHARMAN PACIFIC REALTY LTD., 385-9765, 479-5910.

2 ACRE LOTS — PIPED WATER
$7,250 — $725 DOWN
3½ miles North of Mill Bay. Please call Mr. Rick Hawkes, Paris Enterprises Ltd., 384-0033 (collect).

ATTENTION BUILDERS
8 SERVICED LOTS
Located near Marinas, 1 block to the ocean in north part of Sidney. Priced $8,450 to $9,950. Financing available. GRAY LAITE 656-5267 or 386-1361. Canada Permanent.

CITY BUILDING LOT. $9,950.
A house can be moved onto this lot. Call 385-7761 or RES. 478-6476 and ask for BILL CARNEGIE, "THE WORKING MAN'S REALTOR."
D. F. HANLEY AGENCIES LTD.

BUILD TO SUIT
4 proposed ¾-acre lots, beautifully treed. Right in the heart of 10 Mile Point. For more information call 479-3505.

WATERFRONT LOT FOR investment purposes only. $11,850 firm, 10% down at 8%. 382-8991.

50'X130' LOT. VIC HIGH AREA. Plus house. 382-8704, 1418 Grant St.

MILL BAY VIEW LOT, NOOWICK Road, $6500. 385-7208.

273 PROPERTY FOR SALE

Western HOMES Ltd.
817 FORT ST. 382-2157

1.64 ACRES
SPECTACULAR VALLEY VIEWS! Mostly cleared rolling land! Excellent for horses! Adjacent to proposed indoor riding arena. This is the prime lot originally chosen by one of the developers for a home site. Available now! MLS. $9,800.
JOHN THOMSON
JACK DAVIS
382-2157 (24 HRS.)

POTENTIAL APARTMENTSITE
$162,500. Inside 2 mile circle, and located in an area that falls withing a policy area for apartment development. Good sites are being picked up quickly. This is a good site of approximately 65,000 square feet. Act now. Phone
B. E. JEFFERY
JACK MEARS
OAK BAY REALTY LTD.
598-3321

Attention!
Horse Lovers!
Central Saanich
7 acres mostly cleared level land nice country views with secluded homesite, ideal for horses. Asking $39,500 — Terms.
AL. VICKERS — 385-3435
P. R. BROWN AND SONS LTD.

MILL BAY
WATERFRONT ACREAGE
LOTS, FARMS
Call "land specialists" 743-5525
Malahat Realty Ltd.
Mill Bay, B.C.

POTENTIAL APARTMENT sight. Approximately 20,000 sq. ft., city. Call
TED CHARTRES
479-1667 Res: 385-5508
J. H. Whittome and Co. Ltd.
Royal Oak Branch

273 PROPERTY FOR SALE

APT. ZONED
14,000 SQ. FT.
$28,600
Ideal site for a walk up Apt. level lot 60' x 237' with older house now rented. Sewer outlet at rear of property. Owner lives out of town. Try your terms.
385-7721 Cliff Salmond 477-3626
Gardner Realty

274 PROPERTY WANTED

SOLD OUT
BUYERS WAITING
Replace that for sale sign with sign with a "Sold" sign. Dial Cliff a "Sold" sign. Dial Cliff Stretch, fully qualified in appraising, selling and financing.
479-1667 or 592-3969
J. H. Whittome and Co. Ltd.
Royal Oak Branch

WANTED — LOTS
(1) Lot up to $15-16,000 between Uplands and Fairfield.
(2) Lot up to $9,000 in Greater Victoria.
Please call ROMA NICOLL, 386-2955. Mayfair Realty.

CASH
For property in the Greater Victoria area including Colwood and Metchosin. 386-6191 anytime.
KASAPI CONSTRUCTION

WANTED
Property for apartment site. Call Ted Charires, 479-1667, Res: 385-5508. J. H. Whittome and Co. Ltd. Royal Oak Branch.

R. H. C. LTD. NEEDS
An apartment site for 30 to 50 suites. Phone Dickie Agencies Ltd. 919 Fort, 382-7822

LOTS AND OLDER HOMES wanted. Victoria West preferred. FREDDY STARKE, 388-6231 or 384-9633 Island Pacific Realty Ltd.

WANTED TO RENT PRIVATE lot suitable for double wide mobile home. 2 adults, no children. 382-1262.

VICKERY AND SONS LTD.
Lots or acreage in any area.
592-6149 592-6622

WANTED: ½ ACRE OR LARGER Saanich Peninsula. Prefer view lot. 477-4051.

APARTMENT SITE WANTED. Gilmour Construction. 652-2322.

280 ACREAGE FOR SALE AND WANTED

Western HOMES Ltd.
817 FORT ST. 382-2157

TROUT FISHING
In your own stream and candle making in your own LOG CABIN while your cattle fatten in the huge new LOAFING SHED out in the MEADOW. If this is your thing the 20 ACRES we offer will be the fulfillment of a DREAM. MLS.
Asking Only $49,500
With Possible Terms
JOHN THOMSON
JACK DAVIS
382-2175 (24 HRS.)

LAND
1—10.3 Acres, sweeping water views, 330' road front, very low down payment. $23,700. Sooke Road.
2—12.6 Acres, huge views, some pasture, part lake front, 660' road front. $24,500. Highland district.
3—10 Acres, fine views. 985' road front, main water and hydro, $23,500. Happy Valley Road.
4—2 Acres, Lot 12 Arden Road, peace and quiet. Good soil and well. $8,300.
DESMOND HOLMES
384-8126 478-1227
Pemberton, Holmes Ltd.

130 ACRES
$10,000 FULL PRICE
This old homestead is located near Isle Pierre, on the Nechako River, between Prince George and Vanderhoof. Old two-storey log cabin, some open meadow, 1 million ft. commercial timber. Year around stream, excellent hunting and fishing. Out in the wilds yet accessible the year around. Some year around residents in the immediate area. $10,000 full price, ½ cash, balance $50 monthly. For full information, maps, pictures, contact owner, W. Byers, No. 23 — 483 W. Burnside. Phone 383-8334.

LESS THAN
$700.00 AN ACRE
And only 25 minutes from town. Beautiful natural 32.8 acres of wooded wonderland. A solid investment for now and the future. For further details please call:
B. Johnson 386-1341 W. Michaels
24 Hr. service
A. E. LePage Western Ltd.
Hillside Shopping Centre

ELK LAKE
5.09 ACRES
Not many opportunities to pick up choice acreage like this so hurry and call now. Asking $19,900 with large 7% Mtge. JOHN BARTON at D. F. HANLEY AGENCIES LTD., 385-7761 anytime.

10 ACRES
This is a most desirable parcel of land on Salt Spring Island. You won't find another at this price
$16,500
Terms can be arranged. Call:
ALLAN KLENMAN
Town and Country Rlty., 382-7276.

CASH
For property in the Greater Victoria area including Colwood and Metchosin. 386-6191 anytime.
KASAPI CONSTRUCTION

ACREAGE FOR SALE?
Large or small, with or without home, building lots, etc. Call GEORGE CHAN, the specialist in Land. 386-2955, Mayfair Realty.

APARTMENT-MOTEL, COMMERcial sites and sub-dividedable land required. Contact Dundurn Developments Ltd. 382-2713.

ACREAGE WANTED
Wanted up to 10 acres, partly cleared, 25 mile radius C. Warren 382-4312 Dickie Agencies Ltd.

Small acreage, Shawnigan Lake Area wanted. FREDDY STARKE, 388-6231 or 384-9633. Island Pacific Realty Ltd.

285 UP-ISLAND PROPERTIES

RECREATIONAL LOTS
These lots located north of Nanaimo and priced from $2,900 and up: SHIPS POINT: Hydro, telephone, water system, treed lots, parks, safe swimming beach, paved roads.
BUCCANEER BEACH: These are all large treed lots (approximately ½ acre), ideal for the person who wants to get away from it all.
WATERFRONT AND VIEW LOTS: Located from Nanaimo north including Denman and Hornby Islands.
For information contact Dave McLaughlin, c/o Nanaimo Realty Co. Ltd., Box 518, Nanaimo or phone 754-2311 or Eves. 753-5847.

TRAILER PARK
25 Units serviced with underground wiring. Hard surfaced roads, laundry facilities. Room for 25 more units. Park consists of 8.3 acres on main highway, on outskirts of Nanaimo. Excellent opportunity. MLS. Jack Greenwood, 386-2911. Homefinders, Wall and Redekop Realty Ltd.

4½ ACRES. LIGHTLY TREED, abundance water, power, near 200 ft. paved frontage, Shawnigan Mill Bay Road, no triflers or agents unless you mean business. Price $14,500 firm. Terms could be arranged to right party. Phone 743-9449.

285 UP-ISLAND PROPERTIES

Western HOMES Ltd.
817 FORT ST. 382-2157

$5,500
FULL PRICE
Gently sloping building lot with a view of beautiful Shawnigan Lake. Easy stroll to Public Beach and Government Wharf! Only a "stone's throw" to the Village! Terrific for cottage or year round home! Shawnigan water supply available! At this price you can't lose! Brand new listing! First time offered! Act quickly. MLS.
JOHN THOMSON
JACK DAVIS
382-2157 (24 HRS.)

COMMERCIAL
Modern 19 unit motel some with kitchens, plus large owners suite, situated on one and one half landscaped acres in Duncan. A prime location with 538' frontage on T.C. highway. Presently showing a good return on investment. An ideal family operation. Ample expansion room for more units, a restaurant, etc. Owner leaving area. Full price $220,000 with one third down. Contact Les Stahnke at Whittome's 68 Station Street, Duncan, phone 746-6161, evenings 748-9817.

Store building, now vacant, with living quarters, situated on a waterfront lot at Maple Bay. This was operated as a prosperous business for many years. Features include approximately 2,000 square feet of store space plus lots of storage plus a 3 bedroom living quarters. Good possibilities here for an interprising business. Good terms available on full price of $47,500. Contact Les Stahnke at Whittome's, 68 Stations Street, Duncan. Phone 746-6161, evenings 748-9817.

VANCOUVER ISLAND
LAND — LAND — LAND
$35 DOWN — $35 MONTHLY
OCEAN VIEW — TREES
RETIREMENT
RECREATION
INVESTMENT
PRICE $5,700 — $6,700
Buy land, value goes up each year. Invest in soil, trees, fern and salal for privacy and peace of mind. Property overlooks blue Georgia Straits, and snowcapped mainland mountains. Size 1.3 to ½ acre, city water, paved roads, only 10 minutes north of Nanaimo, ½ mile from beach with oysters and salmon. Bank in land just $35 monthly. For brochures and information, contact Peter Koosterboer, personally, c-o Nanaimo Realty Co. Ltd., Box 518, Nanaimo, or phone 754-2311 or eves. 758-7771.

290 FARMS FOR SALE and WANTED

21 ACRES
AT ONLY $3,000 PER ACRE. LOCATED ON WEST SAANICH ROAD. GOOD BARN FOR HORSES. AS LITTLE AS $5,000 DOWN. WILL TAKE MORTGAGES IN TRADE. CALL:
ALLAN KLENMAN
Town and Country Realty Ltd.
382-7276

REVENUE DUPLEX
Almost new. Three and 2 BRs, DR, large lot. At $29,800 this duplex is a bargain for solely revenue purposes or for the owner who wants the good living space and rent to help pay the mortgage. Low taxes. FRED CRAIG, Block Bros. Realty Ltd. 386-3231 or 383-1671.

WANTED: FARM OR ACREAGE FOR INVESTMENT OR DEVELOPMENT. Western Homes Ltd. 382-2157 (24 hrs.)

293 GULF ISLANDS PROPERTIES

HALF ACRE
WATERFRONT
RECREATION PRIVACY
RETIREMENT
INVESTMENT
Just 30 minutes south of Nanaimo, yet offering all the privacy that nature can provide. Coho Coves Estates on B.C.'s famous Gulf Islands, offers ½ to 1 acre choice lots with beach access and free moorage for only $25.00 down and $25.00 per month. Only $2,500 buys a park lot with the whispering pines and the tang of the sea. Fish from your doorstep on a half acre wooded waterfront lot for $64.00 down and $64.00 per month. Take the first step now! For brochures and information contact Glen Galloway, c-o Nanaimo Realty Co. Ltd., Box 518, Nanaimo or phone 754-2311 or eves. 758-5837.

DISASTER SALE
A man-made disaster has occurred on Galiano Island.
Taking the form of old cars, old shacks and old bushes, this calamity is being sold at a price which is almost a disaster in itself.
The price of $28,000 is so low you can afford to rectify what's wrong and turn this 6.6 acre property into a real asset.
There are good points too, why not call and find out about them?
JOHN WATERMAN at D. F. HANLEY AGENCIES LTD 385-7761 or RES. 478-2235. NEW MLS.

BUILDER'S SALE
Very exclusive Salt Spring Island home offered for the first time. Overlooking St. Mary's Lake and Trincomali Channel and situated on a lot that's over an acre in size. This fine home is ultra modern in appointments but old style in quality. If you want to live in magnificent surroundings away from the madding crowd, call about this one. Ask for JOHN WATERMAN at D. F. HANLEY AGENCIES LTD. 385-7761.

SALT SPRING ISLAND
29½ Acres close to Ganges. Over 700' of waterfront. An older home with ample accommodation. A large number of fruit trees, about 6 acres of meadow, and some timbered area. One of a few of its kind. Asking $125,000. Call MR. SIMONS for details, 386-1341.
A. E. LEPAGE WESTERN LTD.
HILLSIDE SHOPPING CENTRE

B.C. Hydro and Power Authority
For Sale by Tender
Four 3-Bedroom 2 Storey Dwellings
Located at John Hart Townsite
Campbell River, B.C.
To be removed from site
Tenders accepted for one or more
For inspection and tender forms contact A. E. Price, John Hart Generating Station, Campbell River
Phone 287-6616
or Disposal Dept., 3855 Kitchener St., North Burnaby, phone 291-2211, Local 256
Tenders due 12:00 noon January 24, 1973

PARKLAND SECONDARY SCHOOL
SUB TRADE TENDERS
W. CAMPBELL LTD.
The following sub-trades are requested to submit tenders through the Victoria Bid Depository, 1075 Alston Street, Victoria, B.C., in accordance with the Victoria Bid Depository Rules.
Resilient Flooring Carpet
Ceramic Tile Hardwood Flooring
Acoustic Ceilings
Demountable Partitions
Dry wall and steel stud
Stucco Painting
Tenders close for the above trades 4 p.m., Friday, January 12, 1973.
Plans and bidding documents are available at Amal. Constr. Vancouver, V.L.A. Office Victoria, and at W. Campbell Ltd. Office. The lowest or any tender will not necessarily be accepted.
B. F. WELLS

Model Parliament Puts Jobs At Top of Priorities List

One million new jobs and government dental insurance schemes were promised by the Liberal minority government today as the sixth annual University of Victoria model parliament opened.

The speech from the throne, read by Prof. Alfred Loft as "governor-general," outlined measures aimed at social reform and alleviating unemployment which won the grudging approval of the New Democratic Party and Progressive Conservative opposition.

The 21 Liberals, led by fourth-year history student Dolly Marks, promised to help finance provincial dental insurance plans and also to encourage tuition assistance in the form of bursaries for dental students.

The government promised to fight unemployment by making the Local Initiatives Program a permanent year-round scheme, and by expanding the Department of Regional Economic Expansion.

They introduced a bill creating an on-going task force to examine food prices in Canada, and another creating an Old Age Pension Review Board which would ensure pensions keep pace with the rising cost of living.

Both the New Democrats (17 seats) and the Progressive Conservatives (12 seats) claimed the government had stolen their ideas.

"We find the speech from the throne somewhat amusing and somewhat complimentary," said Leader of the Opposition Ron Armstrong, who said it was all NDP policy.

And John McVie, Progressive Conservative leader, said: "Much of the legislation in the throne speech seems to be catering to our party."

The model parliament Liberals don't need to worry about being defeated by a non-confidence motion. Standard procedure is to bring the government down only at the end of the weekend session at 5 p.m. Sunday.

The government introduced bills to create a permanent Speaker chosen from among the MPs, and to force political parties to disclose the source of their election funds.

"I know personally that none of my members have anything to hide," said Prime Minister Marks.

Marks said she would not reintroduce the War Measures Act, which was repealed by last year's minority NDP government. She also refused to re-introduce an act which last year abolished the Senate, but subsequently died when the Senate voted against it.

Sittings of the parliament in the provincial legislative chamber go on from 7 to 10 tonight, and Sunday from 9:30 a.m. to 12:30 p.m. and from 2 to 5 p.m., and are open to the public.

Community Schools Set

Two provincial cabinet ministers will introduce enabling legislation at the next legislative session designed to help Greater Victoria — and any other — school board create a community school.

"At present restrictive clauses in both the Public Schools and the Municipal Acts prevent co-operation in forming a school integrated with municipal services in the same plant," board vice-chairman Walter Donald said today.

"As a result of our one-hour meeting with Eileen Dailly and Jim Lorimer on Friday afternoon we now have assurances that the ministers will make enabling legislation," he said.

The legislature opens Jan. 25.

Greater Victoria school board is planning a community school for Saanich at Burnside and Acorn. Municipal facilities such as a swimming pool or a theatre may be housed in the same unit as a modern secondary school.

Pay Next Week For Yule Posties

About 650 people hired by the Victoria post office to help handle the Christmas mail load will all be paid next week.

Some of them have been getting impatient.

Brad Turnquist, 3941 Winton St., said he was laid off Dec. 27 and told he would receive his cheque the first week in January.

"Now they said I may get paid by the middle of next week. This is an awful long time for a big corporation like the government to make out pay cheques."

Ken Stofer, information officer for the Victoria post office, said today that temporary employees who started work before Dec. 10 got an interim paycheque Dec. 15.

Each year there are problems processing pay for people on certain shifts, he said. One reason for the "slight delay" this year is a new procedure has been introdueed for processing the pay for temporary help.

The pay cheques are made up in Vancouver. While the post office isn't happy about people having to wait, the staff handling the job is doing the best it can "and we don't think the delay has been too unreasonable."

Few Bring Yule Trees

Public response was slower than expected today to a one-day Christmas tree recycling project.

By 11:30 a.me about 60 trees from private citizens and 400 unsold firs from a retail outlet had been brought in to the recycling depot at 4026 Borden St.

As a trial project, all the trees will be put through a chipper and shredded into coarse sawdust to be given away to anyone who wants it for their garden.

Spokesman David Jackman said if more trees come in today they may continue the project Monday.

Trees can be brought in until 5 p.m. today and anyone wishing free sawdust may pick it up after 3 p.m. and during next week.

City Escapes Mail Backlog

A backlog of more than a million pieces of incoming mail has piled up in Vancouver post offices but no similar problem exists in Victoria.

The Vancouver mail includes some from Eastern Canada dating back to Dec. 28 and 29 and a spokesman there said Friday the delay in distribution resulted largely from bad weather in the east last week.

In Victoria a post office spokesman said today there are several thousand first class letters which have come in late but mail handling is "in quite good shape."

Light Snow Possible On Sunday

Cloudy weather moving over Greater Victoria tonight could result in a light snowfall by Sunday morning.

The weather office said today a system over the Alaska Panhandle is growing and moving south more rapidly than earlier anticipated.

While cloud cover is expected to moderate temperatures a little, overnight lows are still expected to range between 20 and 25. They dipped to between 18 and 22 at sunrise today.

Boy, 9, Dies From Injuries

A nine-year-old boy died in Royal Jubilee Hospital Friday afternoon, two days after a car-pedestrian accident on his first day back at school.

Paul Beaudray, 3838 Epsom, was walking to Braefoot Elementary Wednesday morning when the accident occurred on Cedar Hill Road near Epsom Drive. The car was driven by Betty Tupper, 3210 Millgrove.

Coroner Edmond St. Jorre said he will decide on an inquest date after talking with Saanich police.

Golf Stars Raise Questions

LOS ANGELES (AP) — Some of golf's great names are having second thoughts about the new, one-half million dollar tournament, the world's richest, that has been announced for play this fall.

While most of the touring pros, were busily re-arranging their scheduled to include the $500,000 World Open at Pinehurst, N.C., in November, Jack Nicklaus, Lee Trevino and Arnold Palmer were taking long, thoughtful looks at the 144-hole, two-week affair.

All three prefaced their remarks with the disclaimer that they really don't know that much about it yet.

But all raised some questions.

"The only thing that bothers me about it," said Palmer, a 43-year-old veteran, "is that when and if the tournament folds, that hurts the game.

"We had the same thing a couple of years ago in the DowJones. It lasted just one year and folded. That hurts."

SPONSOR SUFFERS

The Dow-Jones, played in New Jersey in 1970, was the previous richest event in the United States, offering a total purse of $300,000 and $60,000 to the winner.

The sponsoring financial firm was reported to have lost upward of $250,000.

The dates for the World Open are Nov. 8-18, with the eight-round event divided into two 72-hole sections in the tiny resort community in the Carolina sandhills.

"November?" Trevino asked. "They might lose me.

"I don't want to play in November. It's too cold . . .

"November isn't good. You're fighting football, and hockey, and basketball. The fans have had 10 months of golf.

"May would be the time. Look at Greensboro (the early-season Greensboro Open, which annually draws some of the biggest galleries of any event for the year). That's when they're starved for golf."

INTEREST WANES

Nicklaus, the 1972 player of the year and winner of a record $320,000 in prize money, also mentioned the conflict with football and the possibility of difficulties with television.

And he brought up some other points.

"At 144 holes, that's fine for the better players," he said. "The more holes you play, the more chance the good player has.

"But what happens if you come up to the last, or even the next to last round, with somebody leading by 20 strokes? How much interest is there going to be then?

"And I'm not too sure about a two-week tournament. If you look at it realistically, it's two $250,000 tournaments played back to back. I'm not knocking it. Don't get me wrong. But I think you have to look at it realistically."

Most of the touring pros expressed amazement, even disbelief when the huge prize, including $100,000 to the winner, was announced.

Pro Stars On Aussie Cup Squad

SYDNEY, Australia (AP) — Top professionals Ken Rosewall and John Newcombe head the 1972 Australian Davis Cup team.

Others named were Mal Anderson, Colin Dibley, Ross Case, John Cooper, Geoff Masters and Bob Giltinan.

Rosewall, Dibley and Case will not be able to play against Japan, Australia's first opponent, or India, the second scheduled opponent, because of prior commitments, non-playing captain Neale Fraser said.

Rosewall Wins; Mal Anderson Nips Newcombe

SYDNEY, Australia (AP) — Ken Rosewall and Mal Anderson, veteran Australians, each rallied from first-set losses and scored semi-final victories today in the $19,000 New South Wales open tennis championships.

Rosewall, 38, overcame Geoff Masters of Australia, while Anderson, 37, upset John Newcombe, another Australian, 5-7, 6-4, 6-4, 6-4.

Meanwhile, Margaret Smith Court of Australia advanced to the women's final against Evonne Goolagong, also of Australia, with a 4-6, 6-0, 9-7 triumph over Karen Krantzcke.

Road Racing Teams Plead to Operators

LONDON (AP) — The major Grand Prix road racing teams announced Tuesday they would negotiate prize money with individual circuit operators around the world in a bid to break a deadlock which threatens the 1973 championships.

The teams said they have told Grand Prix International, a circuit owners organization, that its terms for staging world championship races were unacceptable, but that the teams would negotiate privately with individual circuit operators.

In its latest offer, Grand Prix International proposed $134,400 for each championship event in Europe.

The teams want $153,200 and a 50-per-cent share in increased profits.

Peter Ware, team manager of world champion Lotus, said auto builders could no longer subsidize racing. He also said Lotus was the only team to make a profit in 1972.

Roughies Build Coaching Staff

REGINA (CP) — Saskatchewan Roughriders have announced the signing of two assistant coaches from the United States — Don Powell and Bud Riley.

They suceed John Payne, who has been appointed head coach of the Western Football Conference team, and Al Evans, who resigned.

Powell has been the offensive co-ordinator at Kansas State University for the last six years.

Riley was a defensive co-ordinator and secondary coach at Oregon State from 1965 until last season.

Switch in Plate Date

TORONTO (CP) — The richest of all the Queen's Plates will be run in 1973 on June 30, the fourth Saturday in the month, to coincide with the visit to Toronto of Queen Elizabeth.

The race, which is traditionally run on the third Saturday in June and is the oldest uninterrupted stakes race in North America, will carry a gross value of approximately $115,000. The previous record was $88,000 in 1970.

The increase in money comes from the Jockey Club which is putting up $75,000-$25,000 more than its previous commitment and with expected nomination payments of $40,000 a record purse is almost assured.

RED-LIGHT RUNNER ASKS JURY TRIAL

SOUTHERN LAKE TAHOE, Calif. (AP) — A former Olympic marathon runner, ticketed for running a red light on foot, has pleaded not guilty and has asked for a jury trial.

Trial date for Klou Jalayer of Iran, working as a bellhop in a Lake Tahoe casino, was set for Jan. 26.

He faces a $5 fine if found guilty.

GRUEN JOINS WINGS

DETROIT (AP) — Detroit Red Wings of the National Hockey League have called up winger Danny Gruen from their Fort Worth farm club.

EARL YEOMANS DIES

PHILADELPHIA (AP) — Dr. Earl Yeomans, who in his 25 years as athletic director built Temple University into a major college sports force in the East, died Friday at his home here. He was 77.

There are a million reasons why people believe

Classified Ads in the Victoria Daily Newspapers pay off!

More than one million individual Classified Ads are published in the Classified pages of the Victoria Daily Newspapers each year.

We think they represent a million good reasons why Classified Advertising pays off!

Individuals and business firms are putting more advertising into Classified because they're getting more out of it.

For one thing advertisers in the Victoria Daily Newspapers reach virtually every potential buyer in the area.

And reaching the largest audience is one of the best ways of making sure your advertising message gets results.

That's why Instant Action Classified Ads in the Victoria Daily Newspapers are so popular. For just $3.60 you can put a 15-word ad in the Victoria Daily Newspapers for three consecutive days.

During the three days your message reaches virtually every family in the Victoria area as well as a considerable number up-island. You cannot find better value for your advertising dollar anywhere.

Whether you have a car to sell, an apartment to rent, a handyman to hire or a lost dog to find . . . your chances of getting faster action are better in the classified section of your Victoria Daily Newspapers.

And it's easy to place your ad. Just call our direct Classified number—386-2121 and you can "charge it" if you're a listed telephone subscriber.

The Victoria Daily Newspapers

B.C.

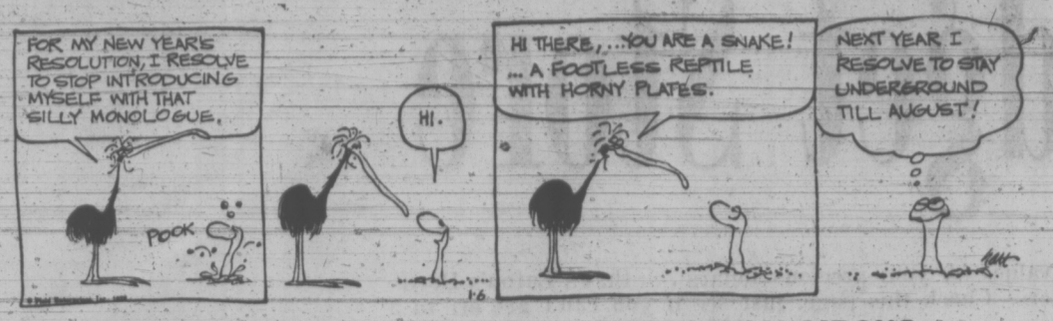

MARMADUKE

"Maybe he's got more problems than we realized."

THE FAMILY CIRCUS

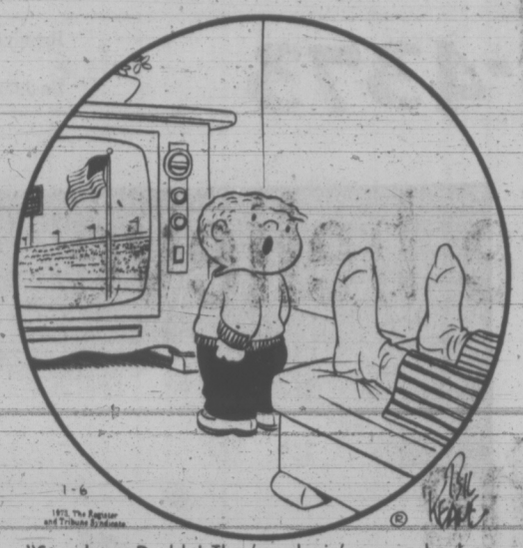

"Stand up, Daddy! They're playin' our nashnut anthem."

Wonderful World of Animals

By DR. F. MILLER

DEAR DR. MILLER: Our problem? Well, it's our triggerfish, Zoro. He's big, gorgeous, and apparently healthy. But he is driving us nuts. Here we spent several hundred dollars, a smalll fortune actually, setting up this big, beautiful salt-water tank for him and spent months and a few fish getting the tank properly adjusted before we even put him in it. We've had him three months now and what does he do? He swims continually from one end of the tank to the other in a straight line, bumps the glass on one end with his nose, goes back and bumps the glass on the other end with his nose. Back and forth, back and-forth, pacing like a lion in a cage only more so. Can we do anything to shake him out of his watery rut?—T.Y.

DEAR T.Y.: Zoro's "pacing" could indicate he is beyond help, psychologically speaking, though I can see why you would want to try for the sake of all concerned. Undoubtedly, Zoro has been bored to death with his miniaturized marine quarters and, ideally, the more safe and agreeable distractions you can provide for him, the better.

There are many methods of trying to coax Zoro out of his watery rut. You can plant some (artificial) greenery to force him to divert a bit. You can try to attract him to new areas of the tank by feeding him in other areas. You can put in an air stone — providing a stream of bubbles. These frequently attract fish. In combination with these efforts you can perhaps provide the ultimate diversion, another triggerfish. There is no guarantee they would be compatible. But, at least, this kind of diversion would be hard for Zoro to ignore.

WEEKLY PUZZLE

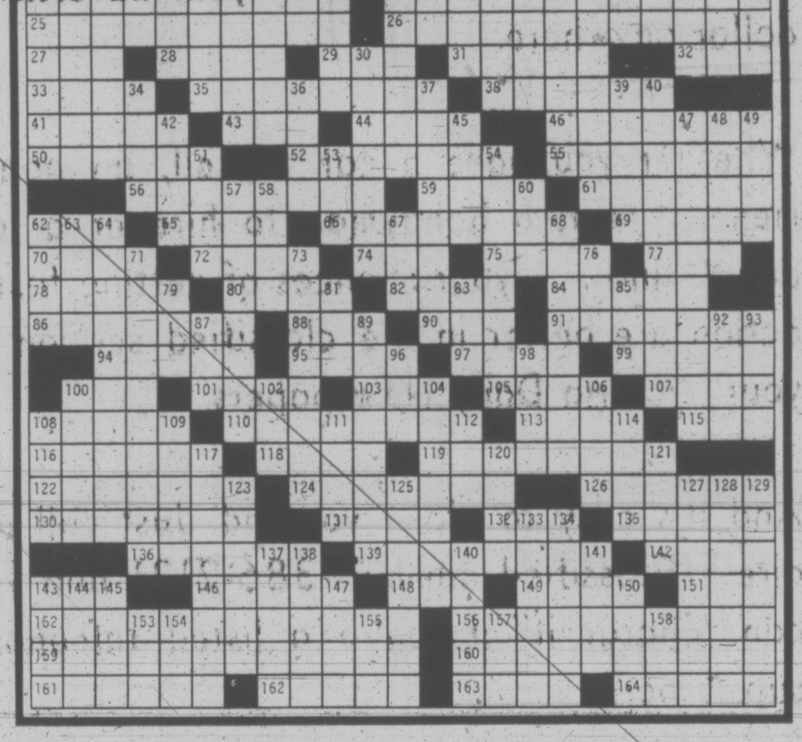

ACROSS

1 "— me, give me liberty . . ."
6 Iris layer
10 Moral
15 Beguile
21 Satirists
23 Lawn mower targets
25 Red tape man
26 Mining equipment
27 Parseghian
28 Kind of race
29 Critique: abbr.
31 French painter
32 Enzyme suffix
33 Edwards' nicknames
35 Troglodytic
38 Wriggles
41 Prefixes for pelvic bones
43 Sold-out sign
44 Romanov
46 Plant cone
50 "A sane mind in body"
52 Remains at home
55 Thai
56 Kind of car
59 Ballerina's mainstays
61 Companion of bell and book
62 Short for a Webster
65 View from a loch
66 Supplement
69 "Damn Yankees" girl, et al
70 Stage direction
72 Spanish rio
74 Bishopric
75 Gourmand's ailment
77 Runaway's word
78 Pep
80 — au rhum
82 Novelist Sholem
84 Preface
86 Sailor on the Pequod
88 Rim
90 Check
91 Besmirch
94 Grayish-brown
95 Diseases
97 Lombardy city
99 Intermission sequel
100 Planned plane
101 Mideast country
108 Rhine tributary
105 Opposite of van
107 Lampreys
108 — form (with full ability)
110 Sank on purpose
113 Appendaged for flight
115 Tippler
116 Twits
118 Valiant one
119 Send
122 Wisconsin city
124 Perch's relative
126 Berber terrain
130 Cited
131 Brick oven
132 Bibles: abbr.
135 Beer
136 Preacher
139 Alkalis
142 Political cartoonist
143 And so on: abbr.
146 Irks
148 Born
149 Cry from the nursery
151 After 99-A
152 Coat style
156 Plateaus
159 Scamp of the 1860s
160 Office-worker's clique
161 Rubs off
162 — Island
163 Rows
164 Kooky

DOWN

1 Neighbor of Greece
2 Carangid fishes
3 Audio of a sort
4 Disclose: poet
5 Highway
6 Removes a bottle top
7 Church official
8 Time cycle
9 Star: Lat.
10 Rapture
11 French pronoun
12 Kind of jury
13 "Curmudgeon" of the New Deal
14 Ague
15 Silvery
16 Once around the track
17 Baton Rouge inst.
18 West Pt.
19 Good names, for short
20 Latin infinitive
22 Possessive pronoun
24 Laminated rock
30 Explosive devices
34 Tarf
36 Confused
37 Least pleasant
39 S. African village
40 Sleepiness
42 Uppity one
45 Run rampant
47 Frenzied ones
48 Sheik's creed
49 Dregs
51 Challenge
53 In-between meal
54 Fellow resident
57 Dilletantes
58 Vaccines
60 Sault Ste. Marie
62 Hindu goddess
63 WW II coalition
64 One (single showing)
67 Goddess: Lat.
68 Society page items
71 Warhol subject
73 Certain angles
76 Malay coin
79 Santha Rama
81 Bother
83 Dieter's Abbr.
85 — e sempre
87 Upon: Pref.
89 Purely spiritual
92 Fodder pit
93 Ssh!
96 Actor Mineo
98 Campus VIP
100 Arab, e.g.
102 Germany cry
104 Hangers-on
106 L.A. team
108 Aleutian island
109 Peach: It.
111 One of the Carolines
112 G.P.'s
114 Iranian coin
117 Desserts
120 "Cat on Tin Roof"
121 Word in a comparison
123 Leave a residue
125 Part of Belgium
127 Versus
128 Dweller
129 French performer
133 Forester's shout
134 Steam burns
137 "Whether near to me . . ."
138 Horse cry
140 Bout
141 Merganser
143 Lo
144 "— she blows!"
145 Wax: Sp.
147 Utah lily
150 Plus
153 Iberians: Abbr.
154 Golfer's prop
155 Set the pace
157 Eureka!
158 Part of a Heyerdahl title

SOLUTION TO LAST WEEK'S PUZZLE

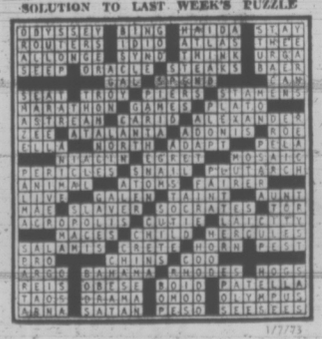

1/7/73

PEANUTS

BROOM-HILDA

WIZARD OF ID

APARTMENT 3-G

MISS PEACH

EB AND FLO

POLLY

NANCY

MUTT AND JEFF

MARK TRAIL

Eaton's Budget Store

Resolved in the New Year: to bring you even bigger and better values for your precious dollars . . . that's Eaton's Downstairs Budget Store's promise to all you dollar-watching customers. Check this page, just see if you can't get off to a money-saving start in 1973!

BUY LINE/388-4373

Residents of Cobble Hill, Jordan River and Port Renfrew call toll free Zenith 15000
Residents of the Gulf Islands may now dial toll free 653-4215

WOMEN'S WEAR

Soft Sleepwear
Cosy pyjamas in machine wash/machine dry brushed nylon. Pants have elastic waist. Tops with embroidery trim, button front, small collar. Choice of pastel shades. Sizes S.M.L. **Each** **2.99**

Women's Pants and Tops
Make your own pant suit . . . simply choose nylon pull-on pants and match it with one of the floral tops. Pants have modified flare legs, seamed front. Pants, sizes 8 to 18. **3.99**
Tops, S.M.L. **Each**

Elegant Loungewear
Polyester bodice with quilted cotton skirt, zips up the back. High front collar, long sleeves. Practical too, because you can machine wash and dry this housecoat. Black with white/black skirt. S.M.L. **Each** **9.99**

Quilted Housecoats
Long length housecoats styled with ¾ sleeves, front button fastening. Machine washable cotton quilted with bonded polyester fill for lightweight comfort. Assorted prints. Sizes S.M.L. **Each** **7.99**

Ski Jackets
Some nylon cire, most with polyester filling quilted to nylon lining . . . some with fur trimmed hoods. Warm but light weight. Navy, burgundy or grey in sizes S.M.L. collectively. **Each** **10.99**

Women's Cuffed Pants
Wear them now and into spring when pastels will be a fashion favourite. Imitation cuffed bottoms . . . wide leg style with elastic pull-on waist. Machine washable polyester in pink, white or turquoise. Sizes 10 to 18. **Each** **5.99**

Pick a New Dress
Choose it in polyester and crimpknits that machine wash, always look their smartest for business or afternoon wear. Long or short sleeved styles in prints and plain colors. Sizes 12 to 18 and some half sizes. **Each** **14.99**

Women's Long Gowns
Closely woven, good quality flannelette in popular granny style . . . with round neckline, long sleeves, elastic at waist. Frilled or plain hemline. Assorted colors. Sizes S.M.L. **Each** **2.99**

Leather Look Handbags
Practical, wipe-clean vinyl in brown or black leather-look finish. Top zip compartments, short as well as adjustable handles, flaps and snap closing. **Each** **5.99** and **6.99**

Layered-Look Pullovers
Long sleeved acrylic knit pullovers feature solid color body with striped sleeves and neck insert for popular layered-look. Machine washable. Choice of navy, red or brown. Sizes 34 to 40. **Each** **5.99**

Pull-on Pants
Add to your collection
. . . these comfortable pants have permanently seamed fronts, modified flare legs, in a machine washable nylon fabric. Navy, brown or purple in sizes 38 to 44 collectively. **Each** **5.99**

GIRLS' WEAR

Girls' Tee Shirts
Stretch polyester and nylon styled with turtle or crew necklines, long sleeves, machine wash and dry. Plain colors or stripes. Sizes 12 to 14. **Each** **1.99**

3-pce. Children's Sleepers
Includes 2 pairs of pants and 1 top. Cosy cotton flannelette in feet-in style. Assorted patterns in sizes 1 to 3. Pre-shrunk. **Set** **99c**

Girls' Half Slips
Add several to her lingerie wardrobe . . . you can choose from various bright and pastel colors, all with elastic waist, pretty lace trims. Sizes 8 to 14. **Each** **49c**

All-Purpose Swamp Coats
For rain, cold-weather, sleet, snow or whatever the weather dishes out . . . be ready in a waterproof swamp coat. Attached hood, ventilation eyelets under arms, 2 front pockets, zip front, 72% rubber, 28% rayon. S and M. **Each** **5.99**

Novelty Peasant Pullovers
Pretty drawstring necklines, perky short sleeves and loose acrylic rib knit adds a little spice to your wardrobe when you choose this pullover. White with stripes or solid navy, red or pink. Sizes S.M.L. **Each** **5.99**

MEN'S AND BOYS' WEAR

Boys' Stretch Pants
50% orlon, 50% nylon denim knits with a permanent press finish that won't wash out—even in the machine! Split knee style, 21" flare, 2 front patch pockets. Blue, burgundy or brown. Sizes 7 to 12, **each** **6.99** Sizes 14 to 18, **each** **7.99**

Boys' Sport Shirts
Long sleeved shirts with 2-button cuffs, long point collars. Permanent press fabrics are machine washable. Plain colors or patterns in sizes 8 to 16. **Each** **2.49**

Men's Briefs by Stanfield
Comfortable rib knit cotton with full 1⅛" elastic waistband. Taped front seams, elastic leg bands. Package of three briefs includes one blue, one tan and one green. Sizes S.M.L.XL. **Package** **3.44**

Dress Pants, Full, Executive Cut
Polyester and cotton blends as well as wool blends . . . smart up-dated styles for dress and casual wear. Most have a permanent press finish that keeps their well-groomed looks longer. Plain colors or stripes in sizes 30 to 44. **Each** **5.99**

Men's Shetland Cardigans
The comfortable, at-home styling he looks for . . . set-in sleeves, two front patch pockets, V neckline. Wide flat rib knit from softest Shetland wool in green, rust or maize. Sizes S.M.L.XL. **Each** **12.99**

Men's Swamp Coats
This 72% rubber and 28% rayon coat is completely waterproof . . . yet keeps you comfortable with attached drawstring closed hood, underarm eyelets for ventilation, three flap pockets and full zipper closing. Sizes S.M.L.XL in green or navy. **Each** **5.99**

Men's Winter Coats
Choose from 4 Norfolk style coats in rugged corduroy with pile lining . . . corduroy parka style with hood and pile lining . . . melton cloth double breasted duffle coat with hood or melton cloth quad coat. Browns or navy only. Sizes 36 to 46 collectively. **Each** **32.99**

Men's Work Shirts
Softly napped cotton doeskin styled with long sleeves, full plaquet front, 2-piece collar, finished with tails. Red and black or blue and red checks. Sizes 15 to 17½. **Each** **3.59**
2 for 6.99

Mesh Knit Gloves
Rib knit wrist gives the comfort. All Acrylic knit for good fit and easy care. Choose from brown, grey or navy for everyday wear. Sizes S.M.L. **Pair** **79c**

STAPLES

Bed Rest
Magnolia patterned cotton covered rest with comfortable cotton filling. Finished with rolled edges. Floral patterns in predominating goldtone, green or orange. **Each** **7.99**

Lightweight Blankets
Substandards . . . that give you maximum warmth. Easy care machine wash/dry 80% acrylic, 20% nylon. Finished with acetate binding. Orange, purple or aqua. **Each** **4.99**

Flannelette Sheets
Substandards . . . soft and cosy for winter nights. Machine wash and dry cotton flannelette in off white with pink and blue bar borders. Twin size, 70"x90", **pair** **5.99**
Double size, 80"x100", **pair** **6.99**

Wrought Iron Tables
Round or square tables with glass tops . . . black satin finish. Handy furniture accessories in your rec room, den or for the patio. **Each** **7.99**

Kitchen Towel Sets
Choose by the set or separately. Velour finished cotton terry in bright floral patterns, lint free and colorfast.
Tea towel, **each** **1.39** Aprons, **each** **1.99**
Pot holders, **each** **59c** Oven mitts, **pair** **1.99**

Bath Mat Sets
5-piece sets include bath mat, contour mats, 2-piece tank sets and lid cover. Machine washable. Orange, green, aqua or gold. **Set** **5.99**

Bath Towels
Soft terrycloth . . . colorfast and lint free. Finished with hemmed ends. Pink, green, blue or yellow florals. **Each** **1.00**

Downstairs Budget Store

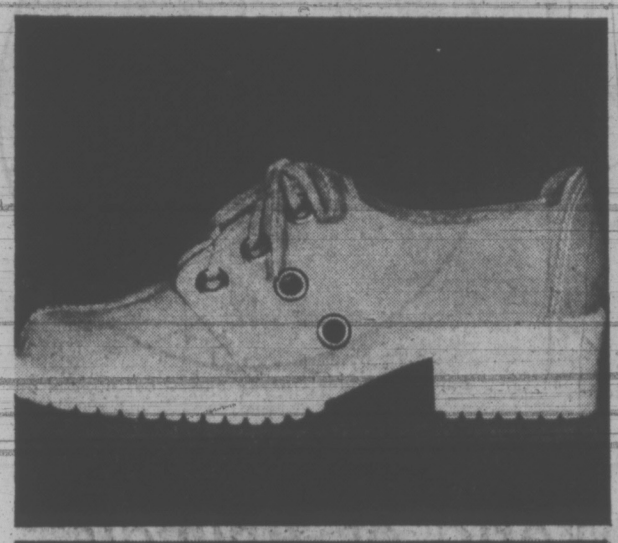

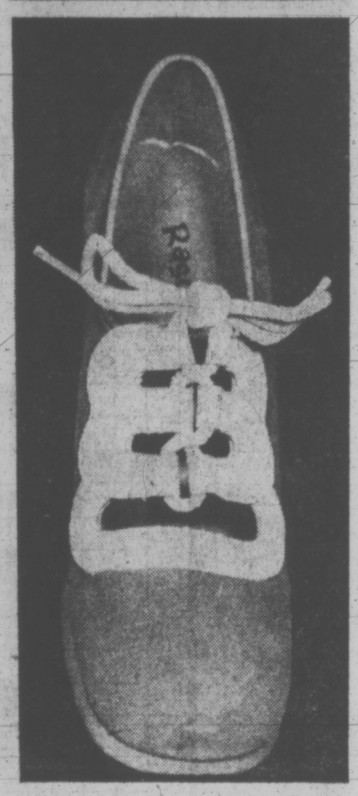

Over 1000 pairs Women's Shoes —Huge Budget Store Purchase

Sale, pair **5.88**

PERSONAL SHOPPING ONLY!

Monday—a great day for bargain hunters! Over 1,000 pairs of shoes waiting for you in Eaton's Downstairs Budget Store . . . high style shoes at that. It's just one of the many ways our thrift-minded Budget Store helps you keep your living costs down.

Suedes, smooth leathers, dress styles, casual styles, teen styles . . . they're all here. And every pair of them a mere 5.88! Come early . . . these are broken and discontinued lines in mostly medium and wide widths . . . not all styles in all sizes and colors. Sizes 5 to 10 collectively.

Eaton's January Bargain Spots

Add up the savings . . . Eaton sales make January shopping worthwhile.

1½ Hours No Cost Customer Parking in Eaton's Covered Car Park

EATON'S
Store Information 382-7141
Downtown

Shop Daily 9 a.m. to 5:30 p.m.
Thurs. and Fri. 9 a.m. to 9 p.m.

WEATHER
Tonight: Becoming Cloudy
Sunday: Periods of Snow

Victoria Times

WEEKEND EDITION
20 cents

89th YEAR, NO. 176 ★★★ VICTORIA, B.C., SATURDAY, JANUARY 6, 1973

Hanoi Claims U.S. Broke Bombing Pact

Times News Services

HANOI — U.S. planes have again bombed north of the 20th parallel, despite President Nixon's statement Dec. 30 that the bombing would be curtailed for the peace talks, a North Vietnamese spokesman said today.

A member of the Hanoi foreign ministry said U.S. planes bombed Dong Lai Parish, Friday, about 30 miles north of Nixon's 20th parallel cut-off point and 30 miles southwest of Hanoi.

The U.S. Command, however, denied the bombing raid, but some U.S. spokesmen said aerial reconnaissance flights were continuing over the Hanoi area.

It was as a result of Nixon's decision to curtail the bombing that Le Duc Tho left Hanoi Wednesday for Paris where he is due to meet Henry Kissinger on Monday.

Meanwhile, in Washington it was reported that Vietnam war costs, including 12 days of heavy bombing in December, have risen from $1 billion to $2 billion above previous estimates.

The 12-day bombing campaign alone added about $500 million to the cost of the war.

Both the Pentagon and the White House are now concerned with finding a way to pay for these added costs.

Last July, after the North Vietnamese offensive into South Vietnam, the Defence Department raised its estimate of the full cost of the war in fiscal 1973 by $1.1 billion to a total of $7.1 billion. That estimate, however, only ran through Sept. 30. Authoritative defence officials now say operations since then including the December bombing raids — have added from $1 billion to $2 billion in new costs.

None of the options available to pay for these costs look good at the moment, say Pentagon officials.

In addition to money problem, there was discussion of information problems at the Pentagon Friday.

Defence Secretary Melvin Laird tightened the lid on details of the massive bombing raids last month, claiming that release of such information could upset the Paris peace talks.

"No information will be put out of this building at any time that would possibly jeopardize the success of those negotiations," Laird said. He said that he had ordered his chief spokesmen to "bear that in mind as they disseminate information during the next week or 10 days."

The South Vietnamese command, meanwhile, reported intensified North Vietnamese and Viet Cong attacks in South Vietnam, many of them aimed at villages and towns. At least three civilians were killed and 15 wounded in the latest attacks, it said.

The command reported 106 "enemy-initiated incidents" during the 24 hours ending at 6 a.m. Saigon time today, many of them small-scale.

NOT HER DAY

Sometimes it seems the whole world's out to get you and Mary Ellen Woods can be forgiven for feeling that way Friday.

Her car was hit — three times — by other cars as she drove to work.

Shortly before 8 in the morning she was stopped in a line of traffic on Carey Road when a car turned off Douglas and skidded into hers.

The other driver was apologetic. There was no damage so he drove off.

A moment later when she had advanced a little in the line-up another car swung around the corner and again slid into hers.

That driver felt badly too. There was no damage to speak of so he went on his way.

The 19-year-old clerk with a provincial government agency was feeling a bit shaken by developments so she pulled her near-new car to the curb on Douglas near Hillside, intending to walk to work.

This time a passing car skidded into her front fender causing an estimated $350 damage. It didn't stop.

"I closed my eyes and said, oh no," she recalled. All she remembers of the hit-and-run car is that it is green.

Her insurance agent has told her that the other driver needs to be found so a claim can be launched through his insurance company. While a claim can be made through her insurance, it will force the premium rate up.

City police are investigating.

Mary Ellen and her misused Mini

Family of 16 Loses All

A family of 16, including 11 children, which was scheduled to move today lost all their belongings when an early morning fire destroyed the house they were leaving.

While all the occupants escaped from the older rented home at 3153 Gamma without injury, two city firemen were hurt fighting the blaze.

Fireman George Robertson slipped on ice and injured his shoulder. And Lieut. Cliff Robbins was struck by a falling timber.

"If he hadn't been wearing his helmet he would have been dead," assistant fire chief John Stewart said today.

One of the tenants, Johnny John, said he was awakened about midnight by his sister, Mrs. Greda Thomas. The family escaped through the back of the house as flames roared through the living room and engulfed the whole building.

Firemen, who answered the alarm at 12:06 a.m., estimated loss at about $9,000. Only the shell of the house remained.

Other family members escaping included Mrs. Thomas' children Marlene, 17; Ruth, 15; Erma, 13; Johnny, 12; Clara, 11; Richard 3 and Johnathon, 2.

In addition there were a married son, Norman, 19, and his 16-year-old wife, Vicki; Mrs. Thomas's sister Lorraine, 23, and her children, Anson, 6; Chris, 4, and three-month old Rosemary, a brother, Johnny John, 38, and his 11-year-old son Peter.

City police moved some of the family this morning to their new home at 740 Audley.

Jim Nelson, director of Victoria Rental Aid Service, said today the family was left with just the clothes they are wearing. They lost groceries, all bedding and furniture besides the rest of their clothes.

Donations could be taken directly to 740 Audley, he said.

Tories Slap 'Sweetheart' Tag on NDP

Times News Services

OTTAWA — Opening day ritual out of the way, opposition members of Parliament quickly resumed their customary roles of sniping at the Liberal government and at each other Friday.

The Progressive Conservatives and the New Democratic Party fired their main salvoes at the government and then exchanged a few shots between themselves.

The New Democrats, committed for the present to supporting the minority Liberals were called "sweethearts" and "bedfellows" of the government by jeering Tories.

NDP Leader David Lewis suggested Conservative Leader Robnert Stanfield "tell his yahoo friends to be quiet."

The Conservatives, boosted to 107 from 72 members by election gains, gleefully tested their new strength in the question period.

Stanfield tried without success to get from Prime Minister Trudeau a list of bills the government will present to carry out Thursday's throne speech promises.

Outside the House he said the lack of such a list indicates the government "apparently is not very clear on its priorities."

He also sought the presentation dates of Finance Minister Turner's budget and of the tax bills left over from the last Parliament.

Trudeau said government House Leader Allan MacEachen will indicate the nature of some bills next week. Mr. Turner would announce the date of the budget soon.

The Conservative leader also tried in vain to get Turner to say whether the government will revoke a three-per-cent increase in personal income tax scheduled to start Jan. 1.

The finance minister did admit, on questioning by Lewis, that he had discussed with Revenue Minister Robert Stanbury a decision not to increase tax deductions from employee payrolls Jan. 1 until the matter is reviewed.

Stanfield told reporters Lewis was "easily satisfied" when he and the NDP agreed not to vote non-confidence in the government at present.

A Conservative motion of non-confidence will be presented next week. Stanfield said "it will deserve the support of the House" but gave no details.

A combination of PCs with the 31-man NDP group would defeat the government.

The Liberals hold only 109 seats, Social Credit 15 and there are two independents.

In one opening shot Friday, freshman member Petter Reilly (PC—Ottawa West) accused the government of holding Parliament in contempt by releasing the text of the throne speech to reporters in advance of its delivery Thursday afternoon.

Reilly, a political columnist and former broadcaster, demanded an apology and an explanation from the prime minister.

Trudeau said the policy of providing the press with copies of government documents for handling in advance has been in force for at least 20 years.

NEWS BRIEFS

U.S. Retaliates

NEW YORK (AP) — Seven ships carrying Australian goods have been reported tied up in six United States ports as American longshoremen retaliate for an Australian boycott of American shipping. The Australian boycott, called by unions, is in protest of recent American bombing of the Hanoi-Haiphong area of North Vietnam.

Marxist Elated

BRIGHTON, England (UPI) — Dr. Istvan Meszaros, a Marxist philosopher, said today he has won his eight-month fight for a Canadian visa so he can take up an academic post in Toronto. Meszaros said officials at the Canadian High Commission in London told him this week his residence permit would be granted so he can become a senior professor in philosophy at Toronto's York University.

Sailor Confesses

SAN DIEGO, Calif. (AP) — A sailor who admitted he and several other black crewmen planned "to assault passers by" on the aircraft carrier Kitty Hawk has pleaded guilty to assault and rioting but averted punishment by pre-trial agreement.

Airline Bans Guns

COLOGNE (Reuter) — The West German airline Lufthansa announced today that passengers will no longer be able to carry sporting or hunting weapons in the passenger compartment of its aircraft. A statement issued here said that for security reasons, such weapons will have to be specially packed in the luggage hold.

CANCER CAME IN NEW HEART

Washington Post

WASHINGTON — For the first time in the history of heart transplants, a recipient has died of a cancer apparently introduced in his body by the heart he received.

The case was disclosed by the St. Louis University medical centre Friday. An official of the American College of Surgeons called it "unique." No previous heart recipient has succumbed to cancer received from his donor, though it has happened in several cases of kidney transplants.

Vincent Dobelman, 45, was given a new heart at the St. Louis centre Feb. 8. It came from a man who died of a brain tumor but not, so far as the surgeons knew then, from a cancer.

The operation was this centre's first heart transplant. Such transplants had already proved so chancy and donors so difficult to get, that surgeons at most centres had stopped doing them for the present.

Dr. Norman Shumway at Stanford is still doing almost one a month. Shumway and many other surgeons argue that transplants are still worth trying, on a careful basis, in patients who could not live by other means.

QUINTS FAIR IN ILLINOIS

EVANSTON, Ill. (AP) — Quintuplets born Friday night to a young couple were in fair condition early today in hospital here. The mother, Lynn Baer, 26, of nearby Northbrook, gave birth to three girls and two boys, the couple's first children. Dr. William Gardner, who is supervising care of the infants said Friday night the babies' lung functions were reasonably good and their breathing more rapid than normal.

Thalidomide Firm Offers $47 Million

LONDON (AP) — The parents of Britain's crippled thalidomide children warily welcomed today an offer of about $47 million in compensation from the giant British drug and liquor company that marketed the tranquillizer that brought agony.

The Distillers Co. proposed Friday night to pay about $4.7 million a year for the next decade into a "charitable fund" for the deformed children.

That was exactly the amount the parents had demanded. But one niggling doubt remained: How will the money be shared out?

London art dealer David Mason, leader of the parents' pressure group who now is in the United States mobilizing support for a planned boycott there of Distillers products, said:

"It's a much more realistic offer, but I'm worried about accepting any deal that involves a charitable trust. It is not acceptable if it involves a means test."

A "means test" would involve assessing the parents' finances to determine how much should be awarded to their children.

Parents insisted when they rejected Distillers' two previous offers that their children should be given money on the basis of their deformities rather than the size of their parents' bank accounts.

However, there was hope the deal, four times more than Distillers' previous offer, would be accepted by the parents and end the years of agony.

The chief charity commissioner, Thomas Green, commented: "The deeds of a charity trust need not necessarily involve a means test. In this case, I don't anticipate any difficulties."

But as the parents considered the deal, Distillers said bluntly it was the company's "final offer". The company has always denied negligence or legal liability.

Distillers said that it would set up the trust as soon as the majority of parents accepted the offer.

The company also promised an immediate payment of about $11,750 to each family, including the parents of thalidomide victims who accepted smaller settlements in 1968 before the big thalidomide crusade got going.

'Uncertain Future' Seen in B.C.

VANCOUVER (CP) — William Hamilton, chairman of the Employers' Council of British Columbia, expressed concern in a statement prepared for release today about the province's economic future under the recently-elected New Democratic Party government and warned that proposed increases in corporation income taxes would weaken productivity and ultimately depress living standards in B.C.

"We face an uncertain future in British Columbia. For the first time in North American history, a prosperous, industrialized, resource-oriented province is firmly within the control of a socialist government," Hamilton said in a speech prepared for the annual convocation ceremony of the B.C. Institute of Chartered Accountants.

"There is a wide variety of opinion within the business community concerning what this will mean to the broad economic future of the province. Perhaps, as some like to believe, a resource-rich province such as British Columbia can afford a taste of socialism better than most places," he said.

But "every time you pile more taxes on a company, you reduce the capacity of that company to market its products, to enlarge its plant, to increase and broaden its production, to employ more people, to pay higher wages."

Business and industry are constantly being chided to accept greater social and environmental responsibilities, and are increasingly doing so, Hamilton told the 75 graduating accountants.

"But government must also recognize and acknowledge, however reluctantly, that it has financial as well as social and environmental responsibilities."

He suggested that Premier Dave Barrett commission a study of financial priorities and realities and recommended the establishment of an economic council of B.C.

"Taxes above a certain equitable level can burden and even bankrupt a whole economy, not just financially, but also in the sense that they stifle and eventually kill entrepreneurial enterprise."

Hamilton said the NDP's pre-election proposal to raise the current 10 per cent corporate income tax, collected under the federal-provincial collection agreement, "would have obvious deleterious effects on the competitiveness of our industries."

"At the moment, I doubt that our business community and the government are going to see eye-to-eye on taxation policy. While the government will be viewing it from the standpoints of idealism and 'anti-corporate bumishness,' business will be arguing from the hard school of experience and bottom line on the balance sheet.

"And both at times will be arguing without adequate facts, because until now we have had no provincial vehicle similar to the economic activity and more long-term benefits for our people, our society and our economy that if the same million is spent by a government."

"I submit that provincial taxation policy can make or break the whole economic picture because, more than in almost any other province, our economy is one of harvesting and processing raw materials such as forest products, which must then be sold on the markets of the world in competition with all other areas.

"It is a fact of life that many of our mines exist, operate and generate considerable employment only because the existing tax policy has made it economic to mine low-grade ore ore which would not be economic to mine if taxes were heavier."

INDEX

	Page
Births, Deaths	32
Books	16
Church	30
Classified	32-42
Entertainment	14, 15
Family Section	22-25
Finance	6-8
Gardening	13
Sports	10-12
Travel	17-19
TV, Radio	33

Planning Power Development Key

By PAUL MOSS
Times Staff

If Victoria is looking for an example of an advisory planning commission which provides ample community input, conducts its business out in the open and makes a positive contribution to the planning process it need go no further than Richmond, B.C.

Generally recognized as one of the most effective planning commissions in the province, the Richmond APC was anything but that up to 1961.

As William Kerr, the municipality's director of planning, recalled: "It was pretty well redundant because it was just rubber-stamping everything we did."

Then came the shake-up. The membership was expanded from nine to 25, most of them still appointed by the council on the at-large basis, but with nominations invited from ratepayers' and senior citizens' groups as well as the Chamber of Commerce.

At the same time the traditional, time-consuming chore of studying individual rezoning applications was removed, and the commission entrusted with "broad, long-range planning." Five sub-committees with specialized fields of interest were set up.

Kerr said the commission's members are not regarded as "speaking for" their various groups. But they do report back to the organizations on those APC matters which can be made public, so that there is a constant percolation of information to the public. All full meetings of the commission are open to the press.

"There is quite a bit of feed-back," Kerr admitted.

Thus the APC in Richmond fulfils what many believe to be the ideal role of planning commissions: representing the citizen's point of view to the planner and council in the plan preparation process, and then taking the message back to the community groups they represent.

"This public information aspect may be the best reason for the existence of an advisory planning commission today in the planning process," says a report prepared by a New Westminster municipal planning service.

Could a commission structured on those lines work in Victoria, or would it even be desirable? Some would say 25 is too unwieldy a number—Victoria's commission, including ex officio members, totals 18 — but no doubt there could be wider representation than now exists.

Terry Farmer, president of the Victoria Chamber of Commerce which is showing an increasingly vigorous interest in the city's growth and future, said the chamber would "jump at the chance" of having a voice on the APC.

"We could always find some very well qualified persons for that job," he said, "We have people who are very interested in the community but who don't want to become involved in politics."

One of the interesting points of study on the city hall scene in the year ahead will be to see how much, if at all, Victoria's newest and youngest alderman succeeds in producing his own shake-up of the planning machinery, including the APC.

Sam Bawlf was, after all, elected on a platform which contained the pledge that he would work for the establishment of "A planning dialogue between city hall and neighborhoods through council-appointed citizens' committees."

Certainly, as an experienced planning consultant, 28-year-old Bawlf could become a valuable "deputy" to the chairman of council's planning committee, Ald. Mike Young.

But Young doesn't see eye to eye with Bawlf on the potential value of local area planning commissions, which the latter first proposed some months ago as chairman of the James Bay Community Association.

Bawlf envisages eight such commissions, representing the various districts such as James Bay, Victoria West and Fairfield, working in co-operation with the APC.

The APC would continue to advise council regarding the over-all impact of planning matters on the whole community, while the area commissions would represent the concern of citizens in areas directly affected by specific proposals.

Young has no quarrel with the theory, but says in practice council will just be creating another arm on the octopus of bureaucracy.

"To get a community response we must deliver the goods to the community," he says.

Joseph Cunliffe, the commission chairman, feels much the same way. The vehicle for citizen involvement in planning already exists, in the form of the Community Planning Association of Canada, he claims.

In almost any conversation on the problem of planning Victoria's growth in an orderly, sensible manner, one argument is certain to crop up again and again: the importance of formulating — and then adhering to — a master-plan to guide the processes of growth.

There have been two such plans drawn up, the Capital Region Plan of 1959 and the Over-all Plan for Victoria of 1965, but the city has done no more than accept these as general guides to development.

Nor is there, now, any immediately declared intention to develop a general plan, although there are many individual studies and proposals funnelling through city hall which could form the basis for community plans that could, in turn, become part of an over-all plan for Victoria.

The Spence-Sales report on the future of the downtown area, the James Bay study, the Victoria West report, the Waterfront document — these and others surfaced during 1972 and make up a useful framework for future plan shaping.

In the drafting of such a plan, the APC would have a vital part to play.

Certainly, if the year just ended has proved one thing, with its rash of shocks, revelations, accusations and squabbles, it is that the city must stop adopting a defensive posture and take a much more aggressive approach to planning.

As Mayor Pollen and others have pointed out, the city's zoning bylaws have proved ineffective weapons, unable to ward off determined developers and prevent undesirable "monstrosities" of development.

Pollen's suggested solution to this situation is to have council move ahead as quickly as possible with the task of designating firm community plans for areas such as James Bay and Victoria West, then registering these plans with the provincial government so that they become inflexibly "locked in."

If that is to be tackled in 1973 it means that the APC, as the voice of citizen opinion, and the sounding board for council's and the planning department's ideas, will probably be busier than it ever has been.

Hard, tedious work. But, if it produces the desired result, Victoria's future could be the better for it.

Last of a series.

Rod Edgeworth started down Macaulay

and Brad Scharf decided to go along

The result was predictable,

but that's one of joys of sleighing

—John McKay Photos

Victoria Times
SATURDAY, JANUARY 6, 1973 21
SECOND SECTION

Base To Hire 400

CFB Esquimalt will shortly be hiring about 400 additional men to carry out work made possible by a $1,042,000 allocation under the federal government's labor-intensive program.

The allocation is about half of B.C.'s share of the $13.3 million project which is designed to provide employment until the end of May. B.C.'s share is $2,121,000.

The bulk of the money earmarked for the Esquimalt area will be used on maintenance projects, including the improvement, drainage and interior painting of public married quarters, bush clearance at Nanaimo and Rocky Point and interior renovations to the operations building in the dockyard.

Plans for these projects are completed and the hiring of personnel is expected to start soon.

An armed forces' spokesman said Friday the allocation is "slightly larger than last year's when in the neighborhood of 400 men were taken on."

Other bases in B.C. allotted funds for this purpose include Comox, Chilliwack, Baldy Hughes, Holberg, Masset and Kamloops.

The $13.3 million is part of a total $60 million approved by the treasury board to create employment within departmental programs.

Program Eases Path Into 'Straight' World

By SUSAN RUTTAN
Times Staff

A group of William Head Institution inmates have been getting periodic glimpses of the outside world lately, thanks to eight local volunteers.

Seven of the eight volunteers are junior executives with local firms. They act as sponsors for inmates given a temporary absence from the prison.

The program, called Link-up, is an attempt to bridge the wide gap between the inmate and ex-con on one side, and the business community on the other.

It was started last fall, the brainchild of Michael Bennett, executive director of the John Howard Society of Vancouver Island, the after-care agency for male inmates.

Bennett found a willing partner in Cleve Tuttle, presonnel manager of Eaton's Tuttle, who has done volunteer work with parolees for several years, recruited his business friends for the program.

Inmate and volunteer normally meet about once every six weeks, whenever the inmate gets a day's temporary absence.

The volunteer picks him up at the prison, meets him for lunch and possibly for a coffee after work, and drives him back in the evening. The two keep contact during the rest of the day by telephone.

If the inmate doesn't call in when he should, the volunteer telephones the prison authorities and then take over. This has only happened once to Tuttle, and he knew where the inmate was heading — to his favorite pub.

"Once we're friends with these people, they don't like to disappoint us," Tuttle said. "They're just guys, just people, with certain difficulties in certain areas."

Tuttle said the inmates are shy at first, uncomfortable at being on the outisde. They feel everyone who sees them knows they're from the prison.

"I've had fellows come out who ask never to come out again," he said.

Although he's a personnel manager himself, Tuttle admits that the business community often excludes the ex-con, refusing to give him a job.

"As they get closer to their release we do our very best to help them find work," he said.

This, of course, was Bennett's whole purpose in getting people from the business community into the program. He hopes they will soften the stand against men who have done time.

His hope is that real friendships cant ake root from these periodic meetings between executive and inmate.

"If they can make it with one individual who's straight, it might give them the inspiration to keep them away from the old crowd."

Bottle Re-Use Pressed

Project Recycle members want provincial legislation that would make all bottles and jars returnable.

Nate Bello of the Regional Recycling Depot, 4026 Borden, said Friday, "Ninety-five per cent of all bottles could be re-used. This includes everything from ketchup bottles and mustard jars to liquor bottles.

"In 1972 we shipped over 100 tons of glass — and that's just from people bringing it in to the depot. We're open four days a week."

Bello has already approached the Liquor Control Board to discuss the feasibility of the board using returnable bottles for its own brands of liquor.

He said that in 1971 the board used 1,466,628 25-ounce bottles and 709,296 12-ounce bottles — all non-returnable.

"We've been saving all the liquor cases for the past month. We're taking them and stockpiling them in the hopes that the board will eventually take them back," said Bello.

LCB chairman William Bruce said, "Any liquor company is reluctant to use them again."

People often use them for acids, turpentine or other toxic liquids, making their reuse dangerous.

He said the board has no plans for using returnable bottles.

arthur mayse

Into Our Winter, a Patchwork Tomcat

WHEN WE LAST crossed our favorite trout stream it was galloping under its highway bridge in a crested yellow freshet. The alders were bare, the evergreens swayed to the assault of a wet southeaster, and the inland mountains were blanketed with cloud.

These winter days it is hard to believe that summer ever was, or that in a matter of months we will look out from our windows at American tourists digging for clams in the wrong places.

Seasoned up-Islanders merely grin at such observations. It'll get worse before it gets better, they assure us cheerfully, and fall to remembering the tough winter of last year.

They also demonstrate through their own vigorious life-style that winter is a season to be used and enjoyed. They visit, and the fact that friends or relatives may live miles distant along the highway that serves a strung-out community makes no never-mind.

They attend night school classes, or go steelhead fishing when the water's right, or tackle the home improvement jobs for which summer never yields enough time. Campbell River Concert Association brings quality entertainment to town and draws full houses: we've had Victoria Symphony Orchestra and the Canadian Opera Company, and look forward to Spanish ballet with flamenco guitars.

Add these and other spare-time pursuits to the exigencies of making a living, and we find that the days aren't long enough. Summer's fine and we'll welcome it back — but there's something to be said for a jaunt in the weeping woods and a hot buttered rum at the end of it.

This is do-it-yourself country. Some jobs I won't touch, and others I approach warily. For any electrical monkeying beyond changing a light switch, I call in a calm electrician. ("If my helper screams," says he as he trips a circuit breaker, "that wire he's holding is a live one.")

But with power tools to help and inspiration provided by a friend who is building his house chapter by chapter from instruction books, I now tackle minor jobs around the place with confidence.

Small stuff like shoe boards for clothes closets and rods or hooks to hang things on no longer dismay me. The knife rack my dear one asked for was made and installed in the same evening, to my surprise and hers no less.

When a lazy susan carried indolence to the final extreme, I yanked it from its cupboard and installed shelves. They fitted. On the strength of that performance, Win has asked for a kitchen cabinet guaranteed not to wobble and with no plastic wood in its joints.

Winter has brought other diversions.

We gave each other snowshoes for Christmas and look forward to floundering along snow-choked trails on them before spring.

Into our lives has come what we insisted would never again claim our affections — a pet in the person of a little tomcat with patchwork coat of black and white.

Two girls from up the road brought Patches to our door on an icy night. He was about three months old. His people had abandoned him when they moved on, and until the girls coaxed him down from a tree with a saucer of milk, he had been clinging to life as best he could.

They couldn't keep him — they had cats of their own — and he would go to the pound if nobody took him in.

Sorry, I said, we didn't want another cat. Too bad, Win said, but if we adopted him the highway that had claimed our tough black Cleo would probably kill him as well.

Minutes later, he was rubbing against our ankles with loud and rusty purr while we made a start on filling out his skin-and-bones frame.

We have been reminded when the great gales come walloping in that the sea is enemy as well as friend. It's easier now for us to read behind the Mona Lisa smiles that fishing camp operators and other shore-dwellers sometimes wear when the August guest remarks on the picturesque quality of the beaches. We know how those beached acquired that look.

Half a year on this strip of unorganized territory we now call home isn't enough to justify flat pronouncements on the merits and drawbacks of country living.

Still, reviewing those months, I find that they've gone better than average well. We enjoy today and look forward to tomorrow, and what reasonable couple can ask for better than that?